2 CENTS PAY NO MORE!

Chicago Daily Tribune

THE WORLD'S GREATEST NEWSPAPER

FINAL EDITION

VOLUME LXXXXII.—NO. 48 C [REG. U. S. PAT. OFFICE COPYRIGHT 1933 BY THE CHICAGO TRIBUNE] SATURDAY, FEBRUARY 25, 1933.—26 PAGES. THIS PAPER CONSISTS OF TWO SECTIONS—SECTION ONE. ** PRICE TWO CENTS IN CHICAGO AND SUBURBS. ELSEWHERE THREE CENTS.

MAYOR HAS 'FIGHTING CHANCE'

JAPANESE BOLT LEAGUE AFTER CENSURE VOTE

Envoys Prepare to Leave for Tokio.

Take Three Cities

Japanese troops capture three cities and take 20,000 Chinese prisoners in drive to capture Jehol province. Sweep on towards capital city with little resistance.

(Picture on Back Page.)

GENEVA, Feb. 24. — (AP) — The assembly of the league of nations with unanimous voice today pronounced solemn condemnation of the Japanese Manchurian policy as a violation of international covenants, and the Japanese delegation, in protest, immediately withdrew from the assembly, walking out in a body.

Yosuke Matsuoka, the chief Japanese delegate, announced in rejecting the league's judgment that Japan cannot longer cooperate with the league on the Sino-Japanese differences. But, he added, his government desired to continue "cooperating in the work dedicated to world peace."

Japan's Vote Ruled Out.

The session developed one of the most intense dramas in the history of the league. Voting by roll call, the assembly piled up 42 voices to support the grave indictment of Japan, which was contained in a report on the Manchurian situation drawn up by a special committee.

Only Matsuoka voted no, and the chair ruled that his vote was ineffective, as Japan was a party to the conflict. Only Siam abstained from voting. Thirteen nations were declared absent from the meeting, including most of the Latin-American countries.

Delegates and spectators evidenced a state of high nervous tension at the conclusion of Matsuoka's address. His peroration was:

"I beg you to realise the facts and see the vision of the future, to deal with us on our terms and give us your confidence."

Expect Complete Break Soon.

Matsuoka's farewell statement contained no expressed threat of complete break with the league, but his delegation's gesture generally was interpreted in Geneva as a preliminary to giving notice of resignation from league membership in the next few weeks or months.

Tonight Matsuoka and his colleagues arranged to quit Geneva for Japan. For the present the Japanese delegation to the disarmament conference, which is being held under league auspices, is not retiring.

It was learned, however, that Yoturo Sugimura, Japanese undersecretary general of the league, has decided to resign, effective April 1.

Although greatly moved by the Japanese withdrawal, the assembly remained calm and set up an organization to direct further concerted efforts on the part of league members, the United States and soviet Russia with a view to settlement of the Manchurian problem.

Cites Japan's Isolation.

Paul Hymans of Belgium, president of the assembly, called attention to the legal significance of the Japanese withdrawal and commented on the political meaning of the assembly's judgment and on the Japanese rejection.

"Today our recommendations have been rejected by one of the parties, which seems desirous of retiring into isolation and carrying on its policy without taking into account the opinion of other nations," Hymans said.

"Nevertheless, I still hope that the day will come when our offer will be accepted by both parties and that neither will commit any irreparable act. The league of nations is working and will continue to work in the midst of conflict and passions, carrying out the work assigned it by the authors of the covenant."

China Approves Report.

The principal points of the report adopted by the assembly were a condemnation of Japan's military invasion of Manchuria and a stand against recognition by the nations of the league of the state of Manchukuo, set up with Japanese assistance to rule that province.

Dr. W. W. Yen, chief Chinese delegate, in accepting the report for China, described it as a "terrible but just indictment of Japanese militarism."

"The report is a verdict of guilty against the misguided leaders of Japan, who have wantonly inflicted

[Continued on page 6, column 3.]

NEWS SUMMARY

of The Tribune

[And Historical Scrap Book.]

Saturday, February 25, 1933.

DOMESTIC.

"Fighting chance" is way doctors describe Cermak's condition. Page 1.

Gov. Horner orders National Guard companies to mines near Springfield after rioting. Page 1.

Henry Morgenthau Jr. to head merged U. S. farm agencies. Page 5.

Indiana senate votes for beer and state dry act repeal. Page 7.

WASHINGTON.

Hull, new secretary of state, declares sound policies will bring early revival of business. Page 1.

United States attorney general asks for senate committee records on Insull affairs and National City Bank of New York's security affiliate. Page 5.

House drys vote to let doctors prescribe beer, but hope to beat medical liquor bill. Page 7.

FOREIGN.

Japan bolts league of nations after report of censure is adopted. Page 1.

Spanish cabinet defeats scheme to oust it in debate on "rebel massacre." Page 4.

Brazil ready to rush fleet into Gran Chaco conflict; angered at killing of Bolivians on own soil. Page 8.

Italy warns France to curb "menace to peace"; supports Austria in row over arms shipment. Page 11.

Imprisoned British army officer suspected of selling specifications of new mystery supertank. Page 16.

LOCAL.

Charges that Capone tried to bring influence to bear on Judge Wilkerson are made public in connection with 46th ward political fight. Page 1.

Dennis B. Zeigler, official of hoisting engineers' union, shot to death near his home. Page 1.

Cermak's condition evokes confusion of opinions as to how acting mayor could be chosen. Page 2.

Cook county nonhigh school board estimates tax delinquencies at 27.5 per cent. Page 3.

Radio programs. Page 12.

Death notices, obituaries. Page 12.

News of society. Page 13.

SPORTS.

South side picks team for Golden Gloves tournament. Page 17.

Iowa again bars Ohio State's title march tonight. Page 17.

Tuffy Griffith stops Otto Von Porat in 8th round. Page 17.

Johnny Risko whips King Levinsky in 10 rounds. Page 17.

Bushes meet Malones tomorrow for Cub "pennant." Page 17.

Chicago takes mile relay to win quadrangular track meet. Page 18.

Nashville team leaves for battles in Tournament of Champions. Page 18.

Barney Ross to meet Billy Petrolle in Stadium ring. Page 18.

Bonds reverse downward movement and climb sharply. Page 22.

EDITORIALS.

The New President; The Demagogue When Cornered; Wisconsin Milk Strike; Discharge the Dry Snooper. Page 10.

FINANCE, COMMERCE.

Railroad officials discuss reducing fares to gain passengers. Page 19.

Bank holiday for three business days ordered in Maryland. Page 19.

Dun's and Bradstreet's agencies will merge Monday. Page 19.

Rise of money in circulation held blow to inflationists. Page 19.

Walter Lichtenstein, Chicago banker, sees no near prospect of currency inflation. Page 19.

New York stock market rallies with firmer U. S. bond prices. Page 19.

Weekly trade reviews say business improves despite troubles. Page 20.

May wheat holds firm; crop damage offsets lower Liverpool prices. Page 21.

Hogs revert to low level of week despite light receipts. Page 22.

Want Ad index. Page 22.

Colonel Robert R. McCormick

will speak on the subject, "Tax Eaters, Tax Eating and Tax Eaten," over the N. B. C. Network tonight at 7:00 o'clock and also over W-G-N.

WMAQ will be the Chicago outlet of the N. B. C.

Average net paid circulation of THE CHICAGO TRIBUNE January, 1933 DAILY in excess of 750,000

THE VIGIL

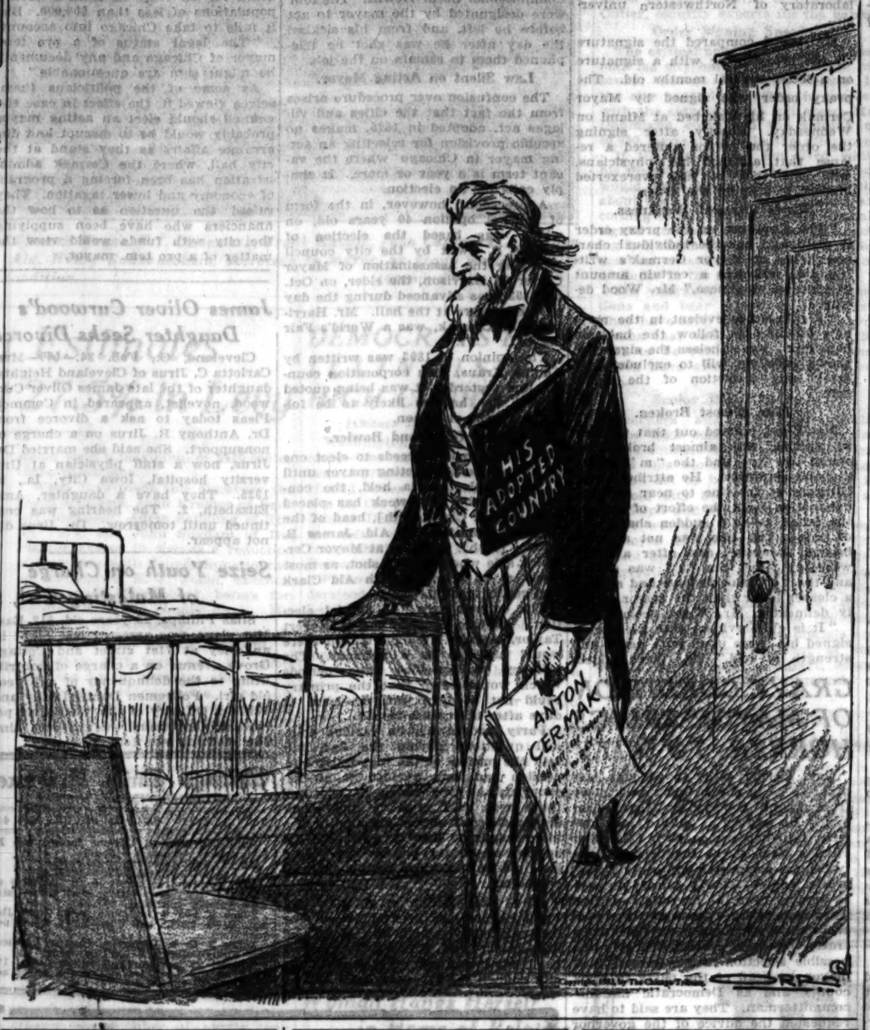

Riot at Mines; Horner Orders Troops There

BULLETIN.

Springfield, Ill., Feb. 25 (Saturday).—(AP)—A member of the United Mine Workers' union and two other persons escaped injury shortly after midnight today when the home of Gladstone Phillips was bombed. Phillips, employed at the Cora mine of the Peabody group, his three year old brother, and his mother, Mrs. Margaret Phillips, were in the house when the blast occurred. It shattered windows and damaged the front of the residence.

[Chicago Tribune Press Service.]

Springfield, Ill., Feb. 24.—[Special.]—Following riots at two mines here today, when five miners, two deputy sheriffs, and one policeman were injured, Gov. Henry Horner in Chicago late tonight ordered Carlos Black, adjutant general, to call out three companies of the National Guard.

Acting on Gov. Horner's order, Gen. Black immediately ordered company C, 130th infantry, and troop F and the machine gun troop of the 106th cavalry to mobilize.

Closes Troubled Mines.

In his telephonic communication from Chicago the governor also ordered that the mines where the disorders occurred today be closed tomorrow as a further move to check hostilities. The request for troops was made of Gov. Horner by Mayor W. Kapp of Springfield and State's Attorney Alfred Greening following a conference.

Today's fights occurred at the Capitol and Woodside mines, on the edge of town, and involved 2,000 pickets, members of the Progressive Miners' union, against 200 members of the United Mine Workers' union, working in the mines.

Trouble at Two Mines.

Trouble broke out simultaneously at the Capitol and Woodside mines. There was no disturbance at the Peerless pit, a unit of those mines, because of the presence there of a state senate investigating committee headed by Chairman W. E. C. Clifford of Champaign.

As the regular workers emerged to go home they were met with a barrage of missiles. From covered spots several snipers opened fire.

Acting Sheriff Murray and Deputy Lee Leonard rushed into the thick of the battle and were knocked down at the Capitol mine. By that time bullets were being fired on both sides. One from the United Mine Workers' faction struck Progressive Miner Joseph Poder in the face, knocking out several teeth. John Flesh, a Progressive, was felled by a brick.

CABARET OWNER KIDNAPED; ASK $10,000 RANSOM

Jeremiah Flynn, 35 years old, owner of the Piccardy club, 4310 Cottage Grove avenue, now closed, was kidnaped by two gunmen on the south side last night and early today was being held for $10,000 ransom. He lives at 816 East 42d street.

Flynn was sitting in his car with John T. Maloney, a friend, in front of 810 East 42d street when two men stepped up with drawn guns. They flashed badges and announced they were dry agents. With Maloney in the rumble seat, they then drove to 52d street and Indiana, where they ordered him out. He rebelled at first, but obeyed when threatened with death. "We're taking your friend to the Gresham station," one of the gunmen called out as they departed.

When Maloney learned that Flynn had not been taken to that station he reported the kidnaping to Sergt. Fred Webster of the Hyde Park police. Not long afterward a woman, who did not give her name, telephoned the police. She said she was a friend of Flynn's and that she had been notified he was being held for $10,000 ransom.

At almost the same time a man who introduced himself as Al telephoned Jack Flynn, a brother of the victim, 7800 South Peoria street.

The brother was told to raise "ten grand." Early this morning Flynn's wife received a call that her husband's car "with a letter in it" would be found at 79th street and South Park avenue. The car and letter were found as announced. The letter gave instructions for paying the ransom.

THE WEATHER

SATURDAY, FEBRUARY 25 1933.

Sunrise, 6:32; sunset, 5:35. Moon sets at 7:07 p. m. today. Venus is a morning star.

Chicago and vicinity—Mostly cloudy Saturday; Sunday fair, increasing cloudiness; not much change in temperature; moderate west to northwest winds Saturday.

Illinois — Cloudy to partly cloudy, cooler in central and south portions Saturday; Sunday fair in south, increasing cloudiness in north portion; slightly warmer in central and north portions.

TRIBUNE BAROMETER.

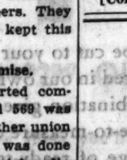

TEMPERATURES IN CHICAGO

MAXIMUM, MIDNIGHT.....48
MINIMUM, 6 A. M.....38

3 a. m.	43	Noon	43	3 p. m.	41
4 a. m.	43	1 p. m.	43	9 p. m.	43
5 a. m.	42	2 p. m.	43	Unofficial—	
6 a. m.	41	3 p. m.	43	10 p. m.	44
7 a. m.	40	4 p. m.	44	11 p. m.	45
8 a. m.	39	5 p. m.	44	Midnight	48
9 a. m.	39	6 p. m.	43	1 a. m.	45
10 a. m.	41	7 p. m.	43	2 a. m.	47
11 a. m.	42				

For 24 hours ended at 7 p. m. Feb. 24: Mean temperature, 44; normal, 28; excess of temperature since Jan. 1, 351 degrees; deficiency for February, 50 degrees.

Precipitation, .02 of an inch; deficiency since Jan. 1, .94 of an inch; deficiency for February, .66 of an inch.

Barometer—7 a. m., 30.10; 7 p. m., 29.87

[Official weather table on page 21.]

Union Official Shot to Death Near Home

(Pictures on Back Page)

Dennis B. Zeigler, 57 years old, secretary of the Hoisting and Portable Engineers' union, Local No. 569, was shot and killed by unidentified assailants in front of 3634 North Tripp avenue early last evening.

He had left a surface car and was walking toward his home at 3716 North Tripp avenue, where his wife and eleven children awaited him, when an automobile in which several men were riding approached from the north.

As the car reached Zeigler one man leaped out of it, ran over to the union official, and fired three times from a pistol. All the bullets took effect in Zeigler's body. As he fell the man who had killed him ran back and rejoined his companions in the automobile.

Blame Union Troubles.

At the union headquarters, 612 West Adams street, it was said that the killing was undoubtedly designed to remove Zeigler so that an opposing faction in union circles could get control of his organization.

"Three years ago," said the informant there, "there was an effort to combine the Hoisting and Portable Engineers' union with stationary engineers and put the whole under the control of a new group.

"Ed Davis, the president, and Zeigler refused to let our outfit be sold down the river. They fought in the courts against being discharged on order of the International Union of Steam and Operating Engineers. They won in the courts and they kept this union separate.

Fight Against Compromise.

"Then there was a reported compromise. It was said Local 569 was to be amalgamated with another union under the international. It was done officially. But Davis and Zeigler disregarded the change and the 400 hoisting engineers stuck with them. They didn't want to be tied up with the stationary engineers.

"All efforts since to remove them have failed. But Zeigler had been getting threats, lots of them. I think he suspected he was going to be killed. It was all an effort to get rid of him."

The police disclosed that as a result of the threats they had for eighteen months kept special guards at the union headquarters and at the Zeigler home. The guards were withdrawn shortly before Christmas.

There was no clew to the identity of the killers. After slaying Zeigler they drove rapidly south to Addison street, turned west and disappeared.

CAPONE EFFORT TO INFLUENCE JUDGE CHARGED

Ald. Nelson Accused by Brundage.

Charges that friends of Al Capone tried on two occasions to bring influence to bear on Federal Judge James H. Wilkerson to "go easy" on the gang leader were made public yesterday in connection with the bitter fight for alderman in the 46th ward.

Oscar F. Nelson, Republican, is running for reelection in this ward against Arthur B. Dehmlow, another Republican. Both have bipartisan support.

Ald. Nelson has been listed by the Municipal Voters' league as the "preferred" candidate in this struggle. This recommendation, it was learned yesterday, was given despite certain allegations made to the officers of the league by former Attorney General Edward J. Brundage. Mr. Brundage, who is one of Dehmlow's chief backers, told the league officers that Nelson had had affiliations with Capone.

Hark Back to Capone Trial.

Incidents upon which these charges were based took place in October, 1931, when Capone was on trial before Judge Wilkerson for income tax evasion.

Both Mr. Brundage and Ald. Nelson have told their versions of the incidents to the league. They repeated them yesterday to a TRIBUNE reporter. The narratives agree on some points but differ greatly in interpretation. Ald. Nelson denied any Capone connections—past or present.

Mr. Brundage told this story in substantiation of his statements:

"One night during the latter part of the Al Capone trial in October, 1931, I received a telephone call at my home in Lake Forest from State Senator Dan Serritella [of the First Chicago district, a follower of Al Capone]. He asked if he could drive to my home and talk with me. Serritella is a Republican committeeman. I told him to come.

Gets a Surprise.

"When he arrived I was considerably surprised to find that he had brought Al Capone with him. When they were seated they told me that they were seeking a fair trial and a 'square deal' for Capone before Judge Wilkerson. [Judge Wilkerson and Mr. Brundage were political associates before the judge went on the federal bench in 1922].

"They said that the judge was not treating Capone's lawyers fairly. I told them I was certain that they were getting fair and impartial treatment, but they asked me to talk with the judge.

"Capone said, 'We can beat this case on its merits; all we want is a square deal.'

Boasts of His Power.

"Capone also boasted of his power in politics and mentioned that he had followers in the city council. He named Ald. Nelson as one of these followers and, turning to Serritella, said, 'Have Nelson out here tomorrow night.'

"The following day I talked with Judge Wilkerson, who told me that Capone's lawyers [Michael Ahern and Albert Fink] were objecting to every piece of government evidence and that they would 'be treated as lawyers when they acted as lawyers.'

"The following night Serritella came again to my home with Ald. Nelson. Capone was not with them. Ald. Nelson and I talked 46th ward politics [Mr. Brundage is a voter in that ward]. Nelson assured me he was for anything I wanted.

"These incidents took place early

[Continued on page 4, column 3.]

Sound Policy Will Revive Business: Hull

BY ARTHUR SEARS HENNING.

[Chicago Tribune Press Service.]

Washington, D. C., Feb. 24.—[Special.]—"Under a sound and suitable program of fiscal and economic policies, such as will be proposed, there can be no reasonable doubt of early business revival." In these words Senator Cordell Hull [Dem., Tenn.], concluded an interview today briefly outlining the principles in dealing with international problems which he said would guide the Roosevelt administration in which he will be secretary of state.

Declining to indicate whether he had in mind the war debt settlements and the treaties involved in the war in Manchuria, Senator Hull stressed the necessity of implicit observance of all international commitments. Revision of the war debt agreements he pronounced only one detail of international economic readjustments necessary to recovery of prosperity.

Wants Concessions to Cut Debts.

The inference was that he opposes reduction of the war debts unless accompanied by tariff, monetary, commercial and other concessions by the debtors.

"Manifestly," said the senator, "I cannot undertake at this stage to discuss either policies or programs. All persons must recognize, however, that demoralization and chaos, including the complete dislocation of the economic relationships of nations, characterize many vital phases of political and economic affairs everywhere.

"There has been, too, a general letting down since the war of moral and political standards by both peoples and governments. There should be no laxity on the part of this or any other nation in the observance of both the letter and spirit of treaties and of international good faith.

U. S. Must Play Full Part.

"There should be sane and realistic international coöperation, keeping in mind our traditions and our constitution, to aid in preserving the peace of the world. This policy is vital.

"This nation henceforth must play its full part in effecting the normal restoration of national economic relationships and in world commercial rehabilitation, from which alone business recovery in satisfactory measure can be hoped for. That the war debts owed our government are but one factor, will not be controverted. The policy of international readjustment assumes that all fundamental domestic remedies for trade improvement also will be pursued.

Restore World Commerce.

"The success of the principal foreign policies of the incoming administration, therefore, will be determined by the extent of its aid in restoring world commerce, which would include our commerce at home; and its aid in maintaining world peace under the fundamental policy of right and justice.

"This great young country of ours possesses resources and wealth unequaled in all the past, and under a sound and suitable program of fiscal and economic policies, such as will be proposed, there can be no reasonable doubt of early business revival."

In what he had to say today Mr. Hull adhered closely to his analysis of the problem of world recovery uttered before he had any notion that he was to become a member of the Roosevelt cabinet.

Garage Robbers Steal Car of Moe Rosenberg

Two gunmen entered the Fillmore-Independence garage at 3709 Fillmore street last night and compelled an attendant, William Strickland, to let them have a large automobile, in which they drove away. The car was the property of Moe Rosenberg, west side Democratic leader and committeeman for the 24th ward. It bore the 1933 license number 619,739.

TO SAVE MONEY—

Read the Grocery Ads on Pages 6 and 7 for Today's Best Food Bargains!

Tune in W-G-N at 9:45 this morning for Mary Meade's broadcast of tested recipes which will help you take advantage of today's Tribune food bargains.

HEART FIRMER, PAIN IS LESS, PHYSICIANS SAY

Hoover, Roosevelt Ask Condition.

BULLETIN.

Miami, Fla., Feb. 25 (Saturday).—(AP)—The condition of Mayor Anton Cermak of Chicago remained unchanged at 3:45 a. m. today, Dr. J. W. Snyder reported.

"He is feeling about the same as earlier in the night," the physician reported. "Temperature and respiration are unchanged and his pulse is running about 120." The mayor had not finished taking an intravenous injection of 650 cubic centimeters of glucose started about 2 o'clock.

BULLETIN.

Miami, Fla., Feb. 25 (Saturday).—At 12:30 a. m. the mayor awoke for a short time. He told Dr. Frank Jirka, the latter said, that he felt stronger.

"I thought for a time I was going to lose Vivian and the rest of my girls yesterday," the mayor said, according to Jirka.

"That's all over. You're going to pull through," the doctor said he told the patient.

"Do you really think so?" the mayor replied. "I'm going to keep on fighting, anyhow."

BY WILLARD EDWARDS.

[Chicago Tribune Press Service.]

(Pictures on Back Page)

Miami, Fla., Feb. 24.—[Special.]—The fighting heart of Anton J. Cermak continued tonight to keep a feeble current of blood moving through the arteries of a body torn by intestinal disorders, racked by fever and pain while harboring the bullet intended to kill President Elect Roosevelt.

The late night bulletin issued by six doctors in attendance summed up the midnight situation in these words:

"He has at least a good fighting chance." Even though the condition of the mayor of Chicago is as desperate as that indicates, it is more hopeful than it was today, according to Dr. Frederick Tice.

Shows Great Vitality.

"We didn't think he'd get through the day," said Dr. Tice, simply. "He didn't have even a fighting chance at noon. That he is still alive is a wonderful tribute to the man."

The midnight bulletin read as follows: "Mayor Cermak is resting quietly. His condition continues relatively favorable, although he is a very sick man. He has at least a good fighting chance. Pulse, 114; respiration, 20; temperature, 100."

The bulletin was signed by Drs. Snyder, Nichol, Hutson, Tice, Meyer, and Jirka.

"Will he last until tomorrow?" Dr. Tice was asked.

"I believe he will," was the answer, "barring, of course, unforeseen developments."

The mayor's heart has been given a stimulant, digitalin, every four hours during the last twenty-four hours. That stimulant is given him in the same intravenous injections through which a nourishing glucose solution is introduced into his body. As a result the mayor's pulse has been stronger and fuller. An electro cardiogram taken this evening of his heart action showed a relatively strong heartbeat, with few fluctuations or deviations to alarm the physicians.

Sedative Also Is Given.

The injections are accompanied by pain which caused the patient to groan loudly this evening. Morphine is given him to deaden this pain, but enough of that opiate cannot be furnished to eliminate his suffering entirely.

The 6 o'clock bulletin tonight revealed the expectations of the doctors that the mayor would lose ground today and their pleased surprise that he, instead, held his own. Temperature at that hour was 100.6, slightly higher than the midnight reading.

The patient himself during most of the day was perhaps the only one who believed he was going to pull through.

"I'm a mighty sick man, but I'm fighting hard. I'm going to pull through," the mayor told members of his family late today when they were admitted to his bedside.

At 5 p. m. the mayor staged one of the rallies which so amaze the physicians in the sickroom. He awoke after a sleep of two hours much refreshed and fell again into sleep after being awake about fifteen minutes.

The intestinal disturbance which

has so weakened the mayor was reported somewhat less serious tonight.

The congestion of the lungs had also diminished somewhat and pneumonia had not developed up to a late hour.

Dr. Tice was asked about a report that he had told Henry Sonnenschein in Chicago that the mayor had not one chance in a thousand to live.

"I've seen worse cases than this pull through," he answered evasively.

Telephone calls about his condition were received today from persons acting for President Hoover, President Elect Roosevelt, Gov. Horner of Illinois, and other notables.

Telegrams expressing wishes for speedy recovery came from Senator James Hamilton Lewis of Illinois and "Chick" Evans, golf star.

The battle with death in a hospital is usually a hushed, muted affair. Silence reigns in the corridors; nurses tip toe; doctors whisper, as the patient's grim struggle goes on.

But Mayor Cermak was fighting for his life in a busy atmosphere. Scores of newspaper men scurried about; two trucks carrying sound apparatus stood in front of the hospital and their operators harrassed the physicians for pictures and statements. Photographers lounged on the sweeping lawns. Groups of curious clustered near the east wing in which the mayor lay battling for breath. Blue uniformed policemen kept them at a distance.

Members of the family sat on the big screened veranda open to the cool breezes which adjoins the sickroom. With them were various notables, friends of the mayor from Chicago and elsewhere, who gathered at news of his desperate battle. The constant attendant among these was Edward J. Kelly, president of the south park board.

Rumors Are Frequent.

Rumors flew about. There was a bulletin every couple of hours, but there was a rumor a minute. The mayor was dying, the mayor was dead, the mayor had taken a turn for the better. The doctors fretted under the constant checking by the newspaper men of these rumors.

In another wing of the hospital several telegraph instruments were sending out thousands of words every hour. Typewriters clattered in temporary pressrooms, where the air was blue with smoke and vibrant with shouts into telephones.

The excitement began at 3 a. m. when it was learned that oxygen tanks had been prepared for the mayor.

At 8 a. m. Dr. Jirka expressed a belief that the mayor's chances of living were only one in ten. The pulse at that time was 130, and when the pulse goes above 130, Dr. Tice had previously said, the danger mark has been passed. Pulse of course rise to vastly greater heighth and the patient still lives.

"He's got a fighting chance," said Dr. Meyer at 10 a. m.

Later, the mayor stirred. The nurses standing at the bedside leaned over him.

"I wonder—" he muttered and lapsed back into the coma brought on by drugs and weakness.

Was he wondering why a wildly fired bullet intended for a President elect marked him out of a crowd of twenty thousand for what may be its only fatal effect?

Was he wondering who will handle the tangled financial affairs of a city of three million if he goes?

Questions Go Unanswered.

No one can answer these questions. The answer lies with the mayor alone and may be carried with him to a realm from which no mortal returns.

Outside the sickroom sat members of the family with strained white faces. The seriousness of the mayor's condition was shown when all were admitted for a few moments for what might be their last glimpse of him. They trooped in and stood around the bed, the women weeping gently, the men obviously sick at heart.

The three daughters were there, Mrs. Floyd Kenlay, Mrs. Frank Jirka, and Mrs. Richey Graham. Vivian, the 15 year old granddaughter who took the stump for her grandfather during the mayoralty campaign and who is one of his favorites, leaned over and kissed the gray, still face. The mayor's eyelids flickered. He made an effort to speak but only a whisper came from his lips. The family left slowly.

Catholic Priest Waits.

Others in the group which sat in sorrow in the reception were Ald. James B. Bowler, Joe Butler, superintendent of streets in Chicago, and Aldermen Dennis J. Horan and John Touhy.

A quiet figure sitting in the reception room was the Rev. Father Sidney Morrison of St. Bartholomae's Roman Catholic church of Chicago and personal friend of the mayor, who is not of the Catholic faith. He did not go into the sick room but he said he was willing to offer his services if they were desired.

At 2 p. m. the mayor was reported to be holding his own.

"Is the end near?" Dr. Jirka was asked. As the son-in-law as well as a physician, Dr. Jirka had been designated by the other physicians to answer these questions.

"No one can tell," he answered. "He has a peculiar heart. Right now he has as good a pulse as you or I. Both in strength and number. But it might not last more than five minutes."

Unaware of Condition.

The mayor, it was learned, did not know the gravity of his condition. Richey Graham, president pro tem of the Illinois senate, and another-son-in-law, went into the sick room and upon his return reported that the mayor asked him:

"Do you think I'll make the grade?"

"You've got every chance in the world," Graham told him warmly.

"I'm a sick man," the mayor replied, according to Graham.

"But I'm still fighting and I'm fighting hard."

Under the impression that Graham was returning to Chicago soon, the mayor wanted to outline to him various angles of the political situation which he wanted attended to, Graham said. The doctors told the mayor not to talk too much and he reluctantly cut short his instructions.

The absentee ballot for Tuesday's aldermanic election in Chicago which the mayor sent for earlier in the week arrived at the hospital tonight. It will be taken into the mayor's room tomorrow morning if his condition warrants. All the mayor will have to do is to mark a cross in front of the name of Henry Sonnenschein, the candidate who is without opposition in the mayor's ward, the 22d.

There was a stir in the reception room. A secretary of President Hoover was on the long distance wire asking for details. The President sent his best wishes and a hope that the mayor would win out. Gov. Horner of Illinois was another putting in a call. A wire came from James A. Farley, chairman of the Democratic national commitee, asking that information as to the mayor's condition be sent to him and President Elect Roosevelt. Mrs. Clara D. Beesley sent the desired messages. She said the mayor's condition was grave, but that he still had a chance.

At 2:45 p. m. an official bulletin reported the mayor "temporarily much improved after a restful sleep."

The mayor was given another injection of the glucose fluid, this time a ten per cent solution. He dropped off to sleep while the nourishing fluid was being injected into his veins—the doctors reported. At 3:30 p. m. he was reported as "still sleeping and looking much refreshed" by Dr. Jirka.

Daughters Visit Him.

At 4:25 p. m. the mayor awakened and Dr. Jirka came out beaming. It was his mission to put the best face on things and to keep up an appearance of hope.

"He's like a new man," he reported joyfully. He told the daughters to look into the sick room but not to talk to the patient.

The daughters, thrilled, crowded the door, peeking around the screen that hid the bed.

"Hello, daddy," whispered Mrs. Jirka and waved to him. Miraculously, almost, the mayor lifted a limp hand from the coverlet and waved feebly back.

MAYOR'S SIGNATURE ON PROXY

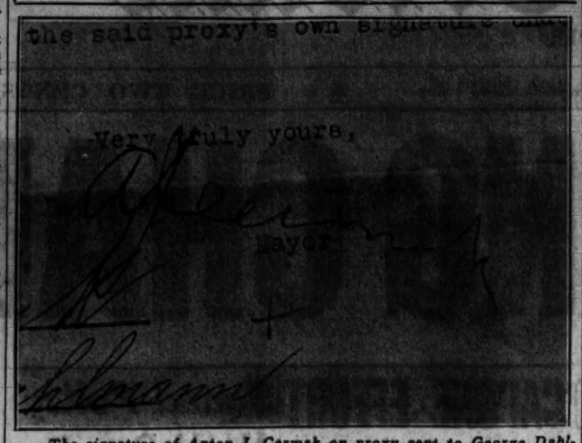

The signature of Anton J. Cermak on proxy sent to George Dahlmann for use in signing school warrants. The mayor's hand was guided by nurse as he wrote his name in Miami hospital.
[TRIBUNE Photo.]

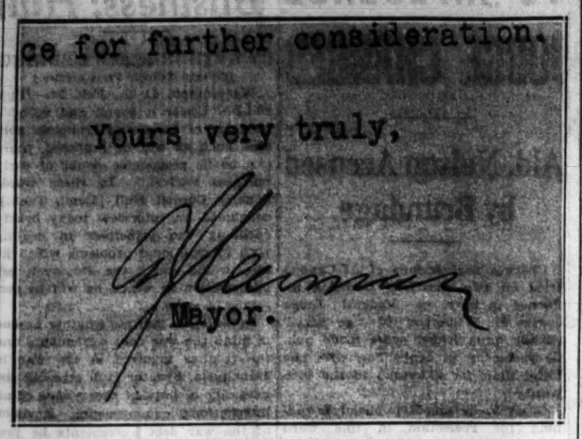

Reproduction of Mayor Cermak's ordinary signature on a document.
[TRIBUNE Photo.]

SEE GREAT WILL POWER OF MAYOR IN PAY SIGNATURE

Writing Expert Detects Indications of Strain.

Mayor Cermak's tremendous will power is exhibited in his signature on the proxy order that will permit the issuance of $4,105,000 in tax anticipation warrants to Chicago school teachers, according to Jay Fordyce Wood, handwriting expert and a member of the staff of the crime detection laboratory of Northwestern university.

Mr. Wood compared the signature on the proxy order with a signature on a letter several months old. The proxy order was signed by Mayor Cermak on his sick bed at Miami on Wednesday. Shortly after signing the order the mayor suffered a relapse that alarmed his physicians, who said that he had overexerted himself in signing the order.

Shows Physical Weakness.

"The signature on the proxy order is plain and has the individual characteristics of Mayor Cermak's writing, but indicates a certain amount of physical weakness," Mr. Wood declared.

"Weakness is evident in the mayor's inability to follow the habitual base line. Nevertheless the signature shows sufficient will to exclude absolutely any distortion of the signature."

Line Almost Broken.

Mr. Wood pointed out that the line of writing was almost broken between the "r" and the "m" in the mayor's signature. He attributed the thinness of the line to near physical exhaustion from the effort of signing the letter, or to a sudden sharp stab of pain. The line was not actually broken, however, and after a faint, wavering "m" the "a" was strong and the "k" was decisive and strong, a clearer letter than the mayor usually delineates, Mr. Wood declared.

"It is quite evident that the mayor signed his name upon pure nerve and strength of will," Mr. Wood added.

GRAVE CONDITION OF MAYOR BRINGS HORNER TO CITY

Gov. Horner came to Chicago last night to be in closer touch with news from Miami concerning Mayor Cermak. He arrived at 10:15 o'clock and went into conference with Chairman Patrick Nash of the Democratic county central committee and other Democratic leaders. Party affairs as well as anxiety over the mayor's condition were said to have prompted the governor's trip, inasmuch as the Democratic chieftains are worried over the possible selection of his successor as mayor as head of the party in Cook county and as Democratic nationa committeeman. They are said to have requested the advice of the governor in making decisions.

Kenlay in Chicago; Plans Quick Return to Miami

Floyd Kenlay, a son-in-law of Mayor Cermak, returned to Chicago from Miami yesterday, but on learning of the mayor's critical condition made preparations for a quick trip back to Florida. Mr. Kenlay left Miami on Wednesday when the mayor appeared to be recovering.

Find Law Vague on Choice of Acting Mayor of Chicago

BY ARTHUR EVANS.

The question of who will act as mayor of Chicago in the event of Mayor Cermak's death and until a special election can be held, evoked a confusion of opinion yesterday among lawyers and politicians.

The discussion revolved around two opposing proposals:

1. Whether the city council should elect one of its members to serve as mayor pro tem. until the special election, or

2. Whether there should be an interregnum, in which affairs of the city hall would be administered, until a new mayor is elected, by the four cabinet members who have been running the government since Mayor Cermak left for Florida. They are Corporation Counsel William Sexton, the mayor's secretary, Henry Sonnenschein; Controller M. S. Szymczak, and Commissioner Oscar Hewitt. The four were designated by the mayor to act before he left, and from his sickbed the day after he was shot he telephoned them to remain on the job.

Law Silent on Acting Mayor.

The confusion over procedure arises from the fact that the cities and villages act, adopted in 1875, makes no specific provision for selecting an acting mayor in Chicago where the vacant term is a year or more. It simply calls for an election.

A precedent, however, in the form of a legal opinion 40 years old, on which was based the election of George B. Swift by the city council following the assassination of Mayor Carter H. Harrison, the elder, on Oct. 28, 1893, was advanced during the day by the lawyers at the hall. Mr. Harrison, like Cermak, was a World's Fair mayor.

The opinion of 1893 was written by Adolph Kraus, then corporation counsel, and yesterday it was being quoted at the city hall as likely to be followed by the aldermen.

Favor Clark and Bowler.

If the council proceeds to elect one of its members as acting mayor until a special election is held, the conjecture of the past week has placed Ald. John S. Clark [30th], head of the finance committee, or Ald. James B. Bowler [25th], who was at Mayor Cermak's side when he was shot, as most likely to be selected, with Ald Clark apparently leading.

The council calls the special election. At the election board, Robert Taylor, election law expert, held there would have to be a primary. The primary act specifies filing periods which would mean that the primary could not be held until at least 41 days after the call is issued.

Party leaders met on various political questions during the day, but said the matter of the mayoralty succession had been avoided as an impropriety at this time. At the hall there was talk that in the event Mayor Cermak should succumb a primary might be held in April and the special mayoralty election be placed in June at the time of the judicial elections.

As to the election of an alderman by the council as interim mayor, the only authority which the city legal department and Edward J. Padden, parliamentarian and chief clerk of the city council for 27 years, were able to exhume from the statutes and the tomes of legal opinions and decisions so far appears to be the Kraus opinion in 1893.

Mr. Kraus himself was apparently so doubtful as to the powers of any acting mayor designated by the council as successor to the assassinated Mayor Harrison that he advised the council: "You should confine yourselves, during the interval until the filling of the vacancy by popular election, to such legislation as is absolutely necessary."

Law Covers Smaller Cities.

In an informal opinion Henry Cutler of the firm of Chapman & Cutler, security experts, upon whom bankers rely for advice regarding validity of public securities, said last night:

"The statute is incomplete and vague. It sets up the machinery for the election of a mayor in case of death for all cities in Illinois having populations of less than 500,000. But it fails to take Chicago into account.

"The legal status of a pro tem. mayor of Chicago and any documents he might sign are questionable."

As some of the politicians themselves viewed it, the effect in case the council should elect an acting mayor probably would be to disrupt and disarrange affairs as they stand at the city hall, where the Cermak administration has been forcing a program of economy and lower taxation. They raised the question as to how the financiers who have been supplying the city with funds would view the matter of a pro tem. mayor.

James Oliver Curwood's Daughter Seeks Divorce

Cleveland, O., Feb. 24.—(AP)—Mrs. Carlotta C. Jirus of Cleveland Heights, daughter of the late James Oliver Curwood, novelist, appeared in Common Pleas today to ask a divorce from Dr. Anthony R. Jirus on a charge of nonsupport. She said she married Dr. Jirus, now a staff physician at University hospital, Iowa City, Ia., in 1925. They have a daughter, Amy Elizabeth, 2. The hearing was continued until tomorrow. Dr. Jirus did not appear.

Seize Youth on Charge of Molesting Girl, 9

Silas Phillips, 22 years old, 617 East 91st place, was arrested last night in an alley at 71st street and Cottage Grove avenue on a charge of contributing to the delinquency of a 9 year old girl. Policemen Daniel Leahy and William O'Leary of the Woodlawn police said they found the girl with him. Her clothing was torn, they said.

ENDS HIS LIFE AFTER MYSTERY DEATH OF GIRL

Tacoma, Wash., Feb. 24.—(AP)—Claude V. Allen, 46, said by police to have been the last person to see Miss Mary Fitzgerald, Tacoma Junior league president before her mysterious death by drowning in the sound early this week, committed suicide in his home here tonight.

Allen was found by his wife in the kitchen of his home sitting in front of a gas stove with the burners turned on but not ignited. A bathrobe was draped over his head and the top of the stove.

Mrs. Allen said she had been gone but 15 minutes. A love bird and a dog in the kitchen were but slightly affected.

After Miss Fitzgerald's body was found at Woodmont beach between here and Seattle, police learned that she had called at the Allen home before she disappeared. Both Mr. and Mrs. Allen declared that the visit was of a friendly nature.

Mr. and Mrs. Allen had been subpoenaed as witnesses in the Fitzgerald death inquest set for next Wednesday in Seattle.

REED ASKS G. O. P. TO OUST BOLTERS FROM PARTY

Washington, D. C., Feb. 24.—(AP)—Senator Reed of Pennsylvania said tonight he would ask the next Republican caucus in the senate to expel from the party rolls the independents who supported Franklin D. Roosevelt in November.

Reed said with the Republicans in the minority now they could lose nothing by casting out those senators who rebelled against the leadership of President Hoover.

Four senators—Johnson of California, Cutting of New Mexico, La Follette of Wisconsin, and Norris of Nebraska—possibly would be affected should Reed's purpose carry in the caucus.

However, Senator McNary of Oregon, who will be the party leader in the next senate, said recently that he would oppose an effort to punish the bolters.

Wins $37,500 Judgment Against Gloria Swanson

Los Angeles, Cal., Feb. 24.—[Special.]—Judgment of $37,500 against Gloria Swanson was returned today in favor of Maurice Cleary, theater business agent. Cleary sued Miss Swanson on grounds that he had secured her a contract to appear in six pictures at $200,000 each, for which he was to receive $7,500 for each picture as commission.

MAYOR'S OLD FRIENDS GATHER IN OFFICE TO WAIT FOR NEWS

Old friends of Mayor Cermak passed anxious hours yesterday afternoon in the mayor's office, while his secretary, Ald. Henry Sonnenschein, kept in constant communication by means of an open telephone line to the Jackson Memorial hospital in Miami.

Outside, in the reception room, were scores of others awaiting the latest reports on the mayor's condition. Neither in the select group inside nor the larger one outside was there any talking above a murmur. For nearly all had climbed with Mayor Cermak to positions of power and owed him much.

At intervals Ald. Sonnenschein talked to Dr. Karl Meyer. There was an air of breathless expectancy in the inner office when, at 4:30 p. m., Dr. Meyer reported: "He's right on the brink." There was visible relief and renewed hope when it was made known the mayor was still fighting hard to live.

Among those in the office were Ald. John Toman, Ald. Thomas Byrne, Edward J. Danemark, Bridewell superintendent, and his brother, Anthony, who had been playmates of the mayor when he was a boy.

Chicago Daily Tribune
THE WORLD'S GREATEST NEWSPAPER
Vol. LXXXXII. Saturday, Feb. 25. No. 48.
Published daily at Tribune Tower, 435 N. Michigan-av., Chicago, Illinois.
The Tribune Company, publishers.
MAIL SUBSCRIPTION PRICES.
Mail subscription prices in Ill. (outside of Chicago), Ind., Iowa, Mich., and Wis.—Daily with Sunday, one year, $12.50.
Zones 3 and 4 in states other than Ill., Ind., Iowa, Mich., and Wis.—Daily, $7.50 per year.
Zones 5 to 8, inclusive, Canada, Mexico, and foreign—Daily, $12.00 per year.
Entered as second class matter Aug. 12, 1903, at the postoffice at Chicago under act of March 3, 1879.

HURRY OVER!
sale
DUTCH MILL CANDIES
2 POUNDS $1.02
CHOOSE FROM 175 DIFFERENT VARIETIES
No restrictions! Take every piece different or all of one kind! Orange peel, mints, toffee; fruit, nut and hard centers. Take home a box this week-end!

Mail and phone orders filled
Phone Har. 9000
TRI-PHI
3-piece all-wool suits at
$5
Cape, skirt, hat
Of course you're excited already. But even the drawing doesn't do them half justice. Imagine . . cape, skirt and hat of all wool . . a whole wardrobe for a $5 bill. It's a triumph among triumphs . . even for Tri-Phi. Navy, red, green. Sizes 13 to 19. 3d floor
ΦΔΦ
Maurice L Rothschild
State at Jackson

New 1933 Knox
VAGABOND
The same vagabond air of the open spaces—but this year a two-piece hat instead of a one-piece—a bit of detail in the crown—more lure in the lines, more "rake" in the brim—a hat for the year round, the clock round, the world round
$7.50
Other Knox hats, $5 to $15
5th floor
Maurice L Rothschild
State at Jackson

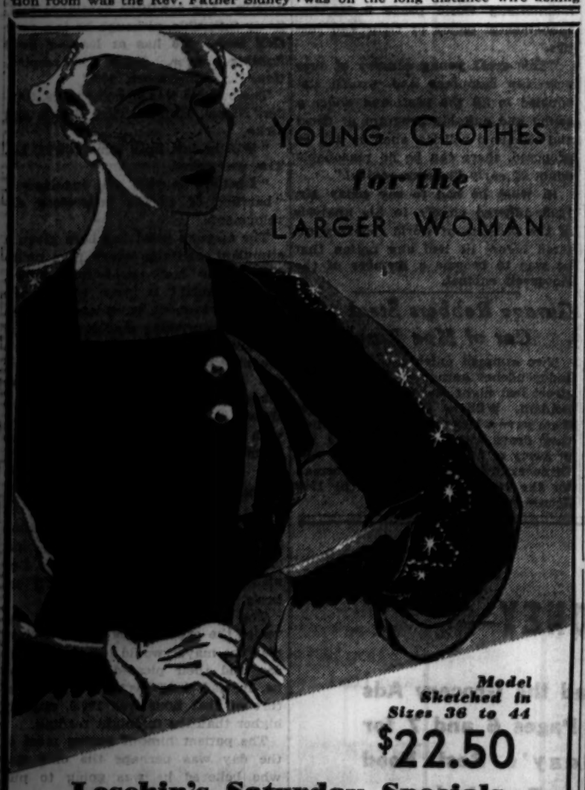

Model Sketched in Sizes 36 to 44
$22.50
Leschin's Saturday Specials
NEW SILK PAJAMAS FOR LOUNGING AND SLEEPING $10.50
NEW TAILORED PIQUE BLOUSES 3.95
NEW FLOWER-PRINTED NEGLIGEES 6.95
NEW EXCLUSIVE CHIFFON HOSE 69c
NEW GOSSARD SATIN CORSELETTES ... 5.00
Leschin 318 south michigan

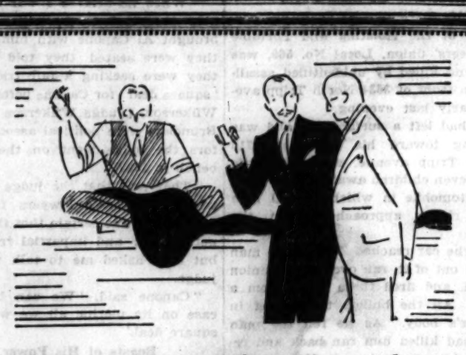
These special prices last for only three days more—
MADE-TO-MEASURE
SUITS
$44 and $54
These suits will be cut to your own measurements, hand tailored in our own ready-to-wear factory. This combination gives you the fitting advantage of made-to-measure clothes and the economy advantage of ready-to-wear clothes.
We use only choice woolens, which include dependable worsteds, fine cheviots and saxonies and knockabout tweeds.
THIRD FLOOR
THE STORE FOR MEN
MARSHALL FIELD & COMPANY

YOUR LAST CHANCE
To Buy S. F. Wilson & Co. Quality Merchandise in Our
REMOVAL SALE
We're moving to finer and more spacious quarters at 314 North Michigan Avenue
"One Block South of Boulevard Bridge"
Broadcloth Shirts, white and colored, $1.65 ..... NOW 95c
Fine Colored Shirts, $3.00 and $3.50 ..... NOW $1.65
Pajamas, $3.00 ..... NOW $1.35
Pajamas, $3.50 ..... NOW $1.95
Neckwear, 85c ..... NOW 49c
Neckwear, $1.00 ..... NOW 65c
Neckwear, $1.50-$2.00 ..... NOW 89c
Lisle Hose, 45c ..... NOW 29c
Silk Hose, 65c ..... NOW 47c
Golf Hose, $2.00 ..... NOW 95c
Mufflers, $2.00-$2.50 ..... NOW 89c
Mufflers, $3.00-$4.00 ..... NOW $1.39
Super-Shorts, $1.25 ..... NOW 50c
Lisle Ribbed Shirts, 65c .. NOW 50c
Athletic Union Suits, $2.. NOW 95c
All Wool Caps, $3.00-$3.50 NOW 95c
Linen 'Kerchiefs, 35c .... NOW 6 for $1
Suspenders, $1.50 ..... NOW 79c
Garters, 50c ..... NOW 34c
Leather Belts, $1.00 ..... NOW 49c
Gloves, $2.50 ..... NOW $1.79
S. F. Wilson Co.
Michigan Ave. at Lake St.

JUDGE DISPUTES LAWYER'S CLAIM IN INSULL SUIT

Believes All Investors Should Share Alike.

Federal Judge James H. Wilkerson took issue yesterday with counsel for the committee of one thousand, representing debenture holders of the bankrupt Insull Utility Investments, Inc., who contend that only debenture holders aligned with protective committees may share in the possible proceeds of suits the committees have filed against ten New York and Chicago banks.

In a series of questions directed to Lewis F. Jacobson, attorney for the committee of one thousand, Judge Wilkerson indicated that as he interprets the law, all debenture holders shall share alike in the proceeds of the bank suits. Records in the case show that Attorney Jacobson's committee holds power of attorney for only 1,400 of the 32,000 debenture holders, and the amount of their investment is $3,400,000 of the $32,000,000 of debentures issued.

Circular Sent to Investors.

The Jacobson committee had circularized the debenture holders in a letter implying that unless they deposited their claims and paid a fee of $2 per $1,000 for committee expenses, the debenture holders would be "out in the cold." Former Corporation Counsel Samuel A. Ettelson had attacked the inference as misleading and Attorney Jacobson was citing cases in the court in support of his position when the judge broke in.

"I have cases here in which the courts hold that it is inequitable for one party to bear all the expenses of an investigation and suit for recovery, and then have other parties come in to share the proceeds of the suits they declined to join," said Mr. Jacobson.

"Is it not the rule that the expense of recovery is taken out of the fund recovered and that the fund is then distributed among all the claimants, just as any fund would be distributed?" the judge inquired.

Mr. Jacobson passed the subject for the moment and launched into an attack on Mr. Ettelson, who, he said, "had committed a crime worse than the shooting of Mayor Cermak when he charged a frameup in the Insull receivership and had spread scandal about attorneys in the case."

Questions Lawyer on Claim.

"I think you're about even with him on that argument," the judge remarked. "Let's get back to the law. You claim that only the investors who deposited with you have a right to recover. The principal asset of this company rests in the suits you have filed against the banks. You claim that the right to recover from the banks is held only by investors who deposited with you?"

"Yes, subject to the direction of the courts," the lawyer answered.

"Is there any doubt in the world," the judge asked, "that the trustee in bankruptcy, acting for all the creditors, has the right to recover from the banks for the damage sustained because the banks took the company's collaterals?"

Mr. Jacobson indicated there was much doubt and promised to produce the authority. At the close of the argument, the judge took under advisement Mr. Ettelson's motion for disqualification of Mr. Jacobson's candidate for trustee, Attorney W. W. Wheelock. The judge said he would try to give a decision before March 1.

Chicago Friends Keep in Constant Touch with Hospital

Left to right, standing: Ald. Thomas Keane, E. J. Denemark, Frank Kaspar, John Cervenka, Ald. John Toman and John Healy. Seated: Ald. Henry Sonnenschein, secretary to mayor, as group waited at city hall for word of Mayor Cermak's condition. [TRIBUNE Photo.]

School District Estimates Tax Loss at 27.5% in Levy

Members of the Cook county non-high school board, which levies taxes to pay high school tuition for pupils living outside organized high school districts in suburban and rural areas of Cook county, set a new record for estimates of tax delinquents yesterday when they gave final approval to a 1932 tax levy of $450,000.

The tuition bills which this fund will be used to meet are already in the hands of the board. They total about $321,000, while the other expenses of the board are only about $5,000, making a total of $326,000. Aside from tuition the only expenses are for elections of the board members, and the $20 each which the three members receive for attending each meeting. In normal times they meet only four times a year.

Need Only 72.5 Per Cent of Levy.

A levy of $450,000 to meet this expense of $326,000 would mean that the district could pay all its debts of the years even if it collected only 72.5 per cent of the tax levy. Most local governments, in spite of difficulties in collection of taxes, still estimate delinquency, or loss and cost of collection, at 10 per cent.

After they had approved their levy of $450,000, the board members discovered there is a legal limitation of 50 cents on their tax rate, and the total assessed valuations for 1931 in the non-high school district were only about $82,000,000. A 50 cent rate would yield a maximum of $420,000 on these valuations.

When they made this discovery the board members, John Kramer of Bartlett, president; Adam Schilling of Tinley Park, and John Suydam of Des Plaines, agreed to discuss a reduction of their levy with County Superintendent of Schools E. J. Tobin, ex-officio secretary of their board, before forwarding it to the county clerk. Mr. Tobin was ill yesterday.

Fix 1931 Loss at 24.5 Per Cent.

In their 1931 levy, now in collection, the board members allowed for 24.5 per cent delinquencies. The bills to be met out of this levy, which is $377,200, total only about $287,000.

The Cook county non-high school district is considering a request for a state law barring from the district villages of over 5,000 population, on the theory that such communities are able to support their own high schools.

"The non-high school district was organized," Mr. Schilling said, "to provide a high school education for rural pupils. Rapidly growing communities have taken advantage of the law to have their pupils supported largely at the expense of other parts of the district."

Downstate non-high school districts also are reported having their troubles, both because of tax delinquencies and because the recent "back to the farm" movement has enormously increased the number of pupils they have to care for in some counties.

James Igoe Seeks Office of U. S. Public Printer

Washington, D. C., Feb. 24.—(AP)—Representative James T. Igoe, Democratic "lame duck" from Chicago, formally announced today that he had become a candidate for the office of United States public printer. The four year appointment, paying $10,000 annually—less than the eight and a third per cent cut—would put the Chicagoan in charge of all government printing in Washington. Igoe is president of a printing company in Chicago.

Poland and Italy Agree on New Commercial Pact

ROME, Feb. 24.—(AP)—Polish and Italian delegations today agreed to a new commercial treaty. Ratifications are expected shortly.

DEMOCRATS FROM ILLINOIS EYE HIGH COURT POST

[Chicago Tribune Press Service.]

Washington, D. C., Feb. 24.—[Special.]—The appointment of a Republican "progressive" in the person of Harold Ickes as Illinois' representative in the Roosevelt cabinet has led Illinois Democrats to determine that the next vacancy on the Supreme court shall go to Illinois and to a Democrat.

Foremost among the group, it is understood, is Senator J. Hamilton Lewis.

Carrying out the wishes of Illinois democracy, Senator Lewis recommended Bruce Campbell of East St. Louis for a cabinet post, but failed to persuade Mr. Roosevelt.

Neither Senator Lewis nor Senator Elect William H. Dieterich, also a Democrat, was consulted concerning the Ickes appointment, it is said, although Senator Lewis was asked later whether he had any objections to Mr. Ickes on the ground of character or capacity.

As Illinois Democrats see it, had they succeeded in winning a cabinet post for one of their number they could expect no other place of first rank. But since the appointment went to a nonparty member they have their eyes fixed on the next Supreme court vacancy.

Illinois has had no one on the Supreme court since Chief Justice Melville W. Fuller, who died in 1910.

Woman Hangs Herself in Home of Relatives

Miss Katherine Possley, 41 years old, hanged herself with a strap taken from a suitcase last night in the home of her brother-in-law, Dr. Anton Link of 4452 Woodlawn avenue, with whom she lived. Dr. Link is a dentist. According to her relatives, Miss Possley had been despondent over ill health. She recently came to Chicago from Los Angeles.

French Women Refuse to Pay Taxes Without Vote

PARIS, Feb. 24.—(AP)—A refusal to pay taxes unless suffrage is granted without delay was decided upon today by the French Woman Suffrage union. The union is one of the four largest

START WARRANT DISTRIBUTION TO TEACHERS TODAY

Mayor's Proxy Finishes Signing 80,000.

Distribution of 1931 tax anticipation warrants to 14,000 teachers and 4,000 other employes of the school system will start this morning. The pay day in warrants will be for the last half of May and the first half of June, 1932, and will amount to $4,105,000.

For a time yesterday it appeared that the warrants might be invalidated, but legal approval was given last night in an informal opinion rendered by Henry Cutler of Chapman & Cutler, security experts for the banks.

Order Signing Speeded.

The critical condition of Mayor Cermak led city hall officials to order his proxy, George Dahlman, deputy in the city controller's office, to proceed with the signatures at full speed. Mr. Dahlmann completed the signing of 80,000 warrants late in the afternoon.

If the mayor had not lived while his proxy was affixing his name there would have been considerable doubt about the validity of the warrants, according to Mr. Cutler. Mayor Cermak signed an order Wednesday instructing Dahlmann to act as his proxy. The exertion caused by this effort brought a relapse in the mayor's condition.

The warrants are in $50 denominations and bear 6 per cent interest. They have early serial numbers, which means that they will be among the first to be retired from 1931 taxes, which have already gone into collection.

Senior High Teachers.

Teachers and principals of the senior high schools and Normal and Crane colleges will receive their warrants this morning at the exchange bureau set up by the school board in the old City State Bank building at Randolph and Wells streets.

The warrants for the teachers and employés of other branches of the school system will not be ready for distribution until next week. Although the mayor's signature is on all the warrants, the signatures of three other officials are only on the first block of $1,000,000. These officials are Orville J. Taylor, president of the school board; Charles Gilbert, secretary, and City Controller Szymczak.

80 Year Old Employe of "L" Lines Is Missing

Search was started yesterday for William H. Nelson, 80 years old, who was last seen at 4 p. m. Thursday when he left his home at 6737 Merrill avenue for a walk. He has been employed by the elevated lines for many years as an electrician. Nelson is 5 feet 7 inches tall and weighs 135 pounds. He has gray hair and a gray mustache.

POLICE LOOK UNDER BED AND FIND A THIEF

Peter Kleba, 24 years old, 2254 Lewis street, went into the Joan Violet dress shop at 3654 Belmont avenue yesterday afternoon. Pistol in hand, he compelled the owner, Mrs. Joan Wallinski, to surrender $2.65.

Then he fled. Mrs. Wallinski pursued and her cries attracted other pursuers. Kleba ran into a basement at 3088 Haussen court. Finding a passkey, he ascended to the home of Ralph C. Martino, whom he had never met, and hid under a bed.

Meanwhile a radio call had been sent out by the police. Squads from the Shakespeare avenue station surrounded the Martino home and, after a search of the house, found the robber under the bed. He admitted, it was said, that he had served a prison term as a stickup man.

Aurora Mayor Asks City to Adopt Daylight Saving

Mayor Conrad M. Bjorseth of Aurora suggested yesterday that the city of Aurora adopt daylight saving time this year as a way of cooperating with Chicago in the World's Fair. Daylight saving in Chicago goes into effect on April 30. Most of the cities in the Fox river valley go on daylight saving time except Aurora, Elgin, and Joliet. Acting on Mayor Bjorseth's suggestion, a petition incorporating the recommendation was submitted to the Aurora council. It is expected that the plan will be adopted.

Remember the Name!
DAVIS STYLE BRAND BROADCLOTH SHIRTS
No. 101
The same quality today and every day. A shirt you can depend on
$1.38 Ea. 3 for $4
Always Available in Exactly the Same Quality
(Sizes 14 to 18 white; 14 to 17 colors)
(Sleeve Lengths 32 to 35 In.)
FIRST FLOOR—NORTH
THE DAVIS COMPANY
State, Jackson, Van Buren
Telephone Wabash 9800

BRUCEWOOD DRESSES
from our custom workshops*
Classic simplicity. Light-hearted frivolity. Impishness. Coquetry. Brucewoods of a thousand thrilling moods. Mesdames, have your choice!
$17.50
*Hand needled throughout—custom silks—hand rolled edges—2-inch seams
Others to $39.50—7th floor
Maurice L Rothschild
State at Jackson

New spring ROTHMOOR COATS and Brucewood suits at $17.50
Suits that would make Garbo envious—coats that make even Rothmoors of the past seem pale in comparison. Sparkling Scottish tweeds. Dramatic dress coats. $17.50 never did anywhere near such a job before
Other coats and suits to $100—5th floor
Maurice L Rothschild
State at Jackson

"Jump on a bus and I'll meet you at Saks-Fifth Avenue in ten minutes. I'm going to get a good outfit and the right accessories—an outfit I can live in at business!!! I'm all through spending my precious Saturdays shoving myself around in the mobs. I get marvelous service at Saks—and really, it doesn't cost me a penny more!!! No this isn't pay day—I'm going to charge on next month's bill."
AGAIN!!! THIS AFTERNOON PROMPTLY 2:30 TO 3:30
Correct fashions, carefully ensembled . . . in keeping with business women's budgets . . . shown informally on living models on the Second Floor.
SAKS-FIFTH AVENUE CHICAGO
NORTH MICHIGAN AT CHESTNUT

These Ties Go on the Tie Shop Counters Today
At $1.55
—To begin one of those sales that never last the day regardless of how many ties there are, because only in a sale like this can a man permit his sense of luxury to run wild and get ties that are the best that skill and fine materials* can produce at a price as low as $1.55.
*Many of these Ties are of imported fabrics.
First Floor.
CARSON PIRIE SCOTT & Co

TODAY ONLY A MEN'S PAJAMA SALE
$1.44
FOR $2.50 QUALITY
● When you see them you'll recognize this silky broadcloth as *exceptional* quality. The colors are plain pastels with contrasting colored piping. Convertible collar, coat and middy styles. Worth $2.50.
OPEN SATURDAY UNTIL 9 P. M.
THE HUB
HENRY C. LYTTON & SONS
STATE AND JACKSON—CHICAGO
EVANSTON GARY OAK PARK

COUPON FOR TRIBUNE ACCIDENT INSURANCE POLICY
For New Policy Renewal, $1.25 a Year
To secure the Chicago Tribune-Federal $7,500.00 Travel Accident Insurance Policy, or to renew for another year one previously issued to you, cut out and fill in the application below and send it with registration fee of $1.25 to Tribune Insurance Dept., Federal Life Insurance Co., 165 N. Michigan Ave., Chicago, Ill. Remit by money order or check payable to Federal Life Insurance Company. (During the first five years, as provided in the policy, the value of all specific indemnities increases 10% each year the policy is renewed.)
☐ NEW POLICY OR ☐ RENEWAL
Check here if you wish new policy. Check here if you wish old policy renewed.
APPLICATION for $7,500.00 TRAVEL ACCIDENT INSURANCE POLICY
Issued to Readers of the Chicago Tribune
If Renewal, write Policy Number here. No. .....
(If you wish a new policy ALL QUESTIONS BELOW MUST BE ANSWERED. If you wish to renew a Policy previously issued to you, indicate above and fill in name, address and policy number.)
Do you apply for a $7,500.00 Travel Accident Policy in the Federal Life Insurance Company, issued only to Readers of The Chicago Tribune?.....
What is your Full Name?.....
Address? ..... Number Street
..... City State
What is your Age?..... Place of Birth?.....
Date of Birth? Month..... Day..... Year.....
Are you Totally Blind or Deaf?..... Are you Crippled to the Extent That You Cannot Travel Safely in Public Places?.....
What is the name and address of person to whom you want this insurance paid in case you are killed? (If not answered insurance will be payable to your Estate.)
Beneficiary's Name?.....
Relationship? .....
Address? .....
Do you certify that you are or will become a reader of the Chicago Tribune?.....
Sign your name here.....
NOTICE: Not more than one policy will be issued to any one person. Issued Only to Applicants Over 10 and Under 70 Years of Age.

SPAIN'S CABINET DEFEATS SCHEME TO DESTROY IT

But Grip on Rule Slips Over 'Rebel Massacre.'

BY JAY ALLEN.
[Chicago Tribune Press Service.]

MADRID, Spain, Feb. 24.—Premier Manuel Azana's government of socialists and left wing republicans just managed to save itself from disaster in parliament tonight after an ugly debate was precipitated by revelations of alleged horrors committed while putting down the anarcho-syndicalist revolt early in January.

The bloodiest incident of that uprising was the capture on Jan. 12 of Casa Viejas, a hamlet in Andalusia 30 miles from Cadiz, where some ringleaders barricaded themselves in the house of one Seis Dedos—whose name translated means "six fingers." After two civil guards were killed, the republic's crack assault guards attacked with machine guns, set fire to the house and so accounted for 22 bodies found in the ruins.

Charge Rebels Were Executed.

Weeks passed and ugly rumors began to spread. Premier Azana told parliament they were pure inventions. But today along came a self-appointed commission of opposition deputies with claims that only a half dozen rebels died defending the Andalusian cottage. The other 16 men, they charged, were dragged from their homes the next morning by vengeful police and summarily executed in the ruins.

After parrying a motion of censure grounded on his allegedly secretive behavior, Azana amid great turmoil won a vote of confidence, 173 to 130. But he saw his majority crumbling. Sixteen leading Radical Socialists, three of them holding high positions in the ministry, walked out on him and he was forced to agree to an official parliamentary commission of inquiry to save for him the support of the rest of the party on which his government depends.

Moreover, the premier's total vote fell 58 short of the absolute majority he would require to break the filibuster with which his enemies, the radicals of Alejandro Lerroux, who are hungry for power, have menaced parliament for weeks with designs of driving the socialists from power and possibl dissolving parliament.

Days Seem to Be Numbered.

Azana's days seem to be numbered and the republic enters a critical moment. Reminders are rife that the first republic collapsed when Republicans, as now, fell out. They have fallen out in a big way, the radicals blithely ignoring the constitution and the Socialists threatening force if they are cheated of what was promised them for their support in overthrowing King Alfonso. On the other hand, the moderate parties are helpless.

In today's debate Azana found aligned against him a weird company of monarchists, conservative Republicans, Lerroux's crowd, which is the oldest Republican party in Spain, not to mention syndicalists and communists. All wept crocodile tears over the horrors of Casa Viejas.

"Régimes have always fallen through abuse of power," Azana's critics stormed.

"The government is not responsible if police captains overstep their orders, but we will investigate and justice will be done," was his flurried answer.

A Mysterious Affair.

"But your condemnation lies in your failure to even know what happened, much less to do anything for forty days," was the reply.

"What greater proof of the ineptitude of the government could be found?" asked Miguel Maura, first minister of interior of the republic.

Azana swears his government was unaware of the horrors, charged at the time he denied them. No genuine proof has yet been offered. It is all very mysterious, because reputable journalists who went to Casa Vieja heard none of the charges until ten days ago, Azana concluded.

Cleaning Plant Is Bombed; Owner Blames Price Fight

A bomb, exploded last night in the doorway of the Spee-Dee cleaners, 4713 Forsythe avenue, East Chicago, caused damage estimated at several hundred dollars. The owner, Herman Fishman, said he had been warned several times that harm would befall him unless he ceased cutting prices.

MRS. ROOSEVELT ASKS WOMEN REPORTERS TO CALL ON HER WEEKLY

New York, Feb. 24.—[Special.]—Mrs. Franklin D. Roosevelt plans to hold weekly press conferences after she becomes mistress of the White House, she said today. This will break the tradition of other administrations that the President's wife gives no interviews. Mrs. Roosevelt, however, is no respecter of tradition as such, and has said many times that she will feel free to do whatever seems appropriate.

"It seemed the simplest way to do," she said. "I am told that the Washington newspaper women will want to ask me questions from time to time, so the easiest way seemed to be to set aside a definite time each week.

"This is just an experiment. We don't have to have it if we don't want to. If the newspaper women find it a bore after a while, we can always stop.

"There is only one rule I shall make. That is, that no one shall ask me any political questions. For, of course, I shall have nothing to say on political subjects, and any one who asks anything of that sort will not be invited again.

Mrs. Roosevelt said she had agreed to see the Washington newspaper women for the first time on Friday, preceding the inauguration.

4 BANK ROBBERS, NOW IN PRISON, SUED BY VICTIM

Four men who last year held up Milan C. Mott, then cashier of the Mundelein State bank, and who are now serving terms in prison for robbery, were sued by Mott yesterday for $5,000 damages in the Lake county Circuit court at Waukegan.

The suit, which is considered unusual, was filed in the Lake county Circuit court by Mott's lawyer, Col. A. V. Smith. Attorney Smith said the suit was based on the threats and assaults made on Mott during the holdup which incapacitated him for bank work. Mott is now employed in the county treasurer's office.

Defendants in the personal injury action are Edward Bennett, Edward Hallgren, and Michael Yara, who are serving sentences of one year to life in Joliet prison, and Floyd Fulbright, now in the Louisiana state prison.

KIDNAPER HUNT AT DENVER IS AT STANDSTILL

Denver, Colo., Feb. 24.—[Special.]—Police search for Charles Boettcher II. was at a standstill tonight as members of his family awaited an answer from the kidnapers on the ultimatum issued last night by Claude K. Boettcher, father of the abducted man.

Boettcher gave the kidnapers of his son until Saturday midnight to free him, promising them, if they do so, he will guarantee payment of the $60,000 ransom demanded.

Young Boettcher was abducted twelve days ago, being taken from the side of his wife, an expectant mother. Mrs. Boettcher's condition today was not good because of the long strain. Her baby is expected about March 8.

ARMY CHEMICAL WARFARE CHIEF IS SPEAKER HERE

Maj. Gen. Harry L. Gilchrist, chief of the army's chemical warfare service, spoke last night at a joint dinner of the Chicago section of the American Chemical society and the Chemical Warfare Reserve Officers' association at the Midland club. He arrived in Chicago yesterday and will leave tonight.

Gen. Gilchrist said the United States army is on a par with the armies of all other nations in study, experimental work and testing of chemical agents. He said he believed chemical combat would play a leading rôle in any future wars.

Court Restores Building to Evicted Equity Owner

Mrs. Belle Laurant, 50 years old, who charged she had been evicted from her rooms in her own flat building at 4055 Kenmore avenue, was directed to return and was given the right to collect rents from the tenants in an order signed yesterday by Superior Judge William J. Lindsay. Mrs. Laurant testified she had been ordered to move without the formality of a court order during the recent subzero weather and was given only $5 by the receiver, although she was the owner of the furniture in the building which the receiver continued to operate.

CAPONE EFFORT TO INFLUENCE JUDGE CHARGED

[Continued from first page.]

in the week in which Capone was found guilty. Later, I believe it was a day or two after his conviction [Capone was still at liberty on bail], Capone came to my office at 110 South Dearborn street. With him were Serritella, Ald. Nelson, Patrick Sullivan of the Chicago Building Trade council, and Jerry Horan of the Flat Janitors' union.

"They said they had heard that Judge Wilkerson intended inflicting a heavy sentence upon Capone. Serritella thought that a two year term, as was originally proposed when Capone pleaded guilty to the indictment, would be sufficient. I don't recall who made the statement but I was told that if Capone received a two year term the opposition of railroad labor to Judge Wilkerson's elevation to the Circuit bench would be withdrawn."

Judge Wilkerson was not formally nominated for the Page vacancy on the Circuit Court of Appeals by President Hoover until Jan. 12, 1932, but he had been mentioned for the post. It was assumed that organized labor would contest his confirmation by the United States senate.

"I asked this group in my office," Mr. Brundage continued, "if they were guaranteeing that William Green, president of the American Federation of Labor, would not oppose confirmation. They told me they could make that guarantee. I told them I would consider what they had said."

Gets 11 Year Sentence.

Capone received an eleven year sentence, from Judge Wilkerson a few days later and is now serving that term in Atlanta penitentiary.

Ald. Nelson, in his version of these incidents, flatly denied that he went to Brundage's office with Capone and that the conversation was along any lines save politics.

"During the trial," the alderman said, "I received a call from Serritella. He asked me to drive with him to Mr. Brundage's home to discuss harmony among the Republican factions in the 46th ward. I agreed and we went to Lake Forest. There we talked politics but came to no agreement. I told Mr. Brundage that I was ready to confer with him at any time but we did not agree on any candidate for ward committeeman or for any other post.

"I learned that Capone had been there the night before and I assume that Serritella wanted me to go there in order to make it appear I was answering a summons.

Gets Another Call.

"A few days later, I received a telephone call from Patrick Sullivan and Jerry Horan. They said Serritella had called to say that Mr. Brundage wanted to talk with the three of us about politics. I agreed and Sullivan, Horan, and I went there together. I was considerably surprised to walk into Brundage's office and find Serritella and Capone with him. I had met Capone only once before in my life and knew him only casually.

"We talked politics alone. Nothing was said about Capone's conviction. Capone took no part in the conversation, save to laugh occasionally when some one said something funny. As before, there was no agreement between Brundage and me although we talked about various men in the ward. There certainly was no mention of labor opposition to Judge Wilkerson. He hadn't even been nominated at that time."

"I suppose," Ald. Nelson concluded, "that Serritella called for Sullivan, Horan, and me in order to create the impression to Brundage that he and Capone had friends in organized labor."

Mrs. Roosevelt Abandons Auto Trip to Washington

New York, Feb. 24.—[Special.]—Mrs. Franklin D. Roosevelt today abandoned her plan to drive her own automobile to Washington and decided to accompany her husband on the inaugural train. She yielded to the wishes of Mr. Roosevelt and other members of the family, who wanted her to travel on the official train. She also found it would have been practically impossible for her to make the trip without being followed by secret service agents and attracting crowds along the route.

A GUEST MUST BE PROPER, EVEN AT LEAVENWORTH

When Paul Morton, convicted bootlegger and brother of the late "Nails" Morton, pioneer prohibition hoodlum who fell off a horse and was killed some years ago, knocks at the door of the Leavenworth federal penitentiary this morning and announces that he wants to be a guest, he will be told:

"You can't come in here."

It isn't that he isn't wanted there, but that prisoners mustn't choose their ways of going. More than a year ago Morton was sentenced to pay a $7,500 fine and go to Leavenworth for eighteen months. His case was fought by his attorneys up to the Supreme court and was lost at every stage.

On Monday a mandate for commitment was issued and Morton was told to report at noon yesterday in United States Marshal Laubenheimer's office. He told the marshal he'd like to pay his fare and that of his guards and go privately in a compartment on the train. The marshal told him he'd have to go with other criminals in ordinary style. So Morton decided to go by himself and he was supposedly on his way there last night.

At the federal building it was said he would be arrested as a fugitive at Leavenworth and returned to Chicago where, if he escapes additional punishment for contempt, he will be sent along with common prisoners, as planned.

BURNS TO DEATH.

Rochester, Ind., Feb. 24.—[Special.—Clem Miller, 50, manager of the Johnson Oil Refining company here and a former Fulton county surveyor, was burned to death while spreading a stove fire with kerosene.

OPEN TONIGHT TILL 9 O'CLOCK

VAN HEUSEN SHIRTS IN COLORS *with matching Van Heusen collars* $1.95

Now at last you can have a Van Heusen collar in colors—separate or attached to a Van Heusen shirt. The same matchless fit—the same comfort—the same style—as the whites. That's marvelous news

Blue, tan, green, gray, helio—end-and-end or pencil stripe fabric

Maurice L Rothschild
State at Jackson

OUR BARGAIN BASEMENT MADE

A Great Purchase

1,000 Men's and Young Men's

2-TROUSER Spring SUITS

INCLUDING OXFORD GRAYS AND BLUES

$15

● It's an extremely lucky "break" for us—and, consequently, for you, too! A large, well-known Eastern Men's Store ordered these 1933 suits made up for their Upstairs Departments—*to actually sell for twice this price!* Difficulties arose. They couldn't pay for them. We were *delighted* to come to the rescue and take them off their hands to bring them to you at half their real worth.

● Beautifully finished coats, celanese lined. Even the vest and trouser waistband lined with celanese. The fabric is pure wool worsted in patterns, shades and styles that will be in high favor this spring! This is really dominating! Compelling! Amazing!

—also Advance Topcoat Sale

All Styles — Including Polo Coats and Tweeds GREATLY UNDERPRICED $15

OPEN SATURDAYS UNTIL 9 P. M.

THE HUB
HENRY C. LYTTON & SONS
STATE AND JACKSON — CHICAGO

BE PATRIOTIC—BUY AMERICAN!

A Great Store in a Great City
THE FAIR
State, Adams and Dearborn Streets
Oak Park—Lake at Marion St. Milwaukee Ave. at Wood St.

The Parade of SPRING 'TAILORS'

Begins at The Fair Where a Little Budget Goes a Long Way! These Are Only

$16.75

Military Tactics give an officer's swank to this wool coat with wide, removable revers of linen. "Bicycle" sleeves give it a dash of Gay 90 romance. Dawn blue, gray, brown. Sizes 12 to 20, 11 to 17.

THE FAIR—Third Floor—Also Oak Park Store.

Junior Match Making is smart with this double-breasted suit at $16.75 to match the coat above. Brown and gray. Sizes 11 to 17. We're first in Chicago with this new idea.

Capes swing into fashion on these new 3-piece tailored suits at $16.75—of tweed in spring shades. Sizes 14 to 20. Other styles in women's sizes.

Lovely Silk Blouses, Only $1.59

Gleaming satin crepe, dull crepe and prints. With puff sleeves and dozens of clever new details. Sizes 32 to 40. Perfect for your new suits and skirts.

THE FAIR—Main Floor—Three Stores.

"Pouff" Keeps the Slim Trim! $2.50

Light as a breeze and soft as down. Created by Nemo-flex.

THE FAIR—Third Floor—Three Stores.

MORGENTHAU TO HEAD MERGED U.S. FARM AGENCIES

New Yorker to Carry Out Roosevelt Ideas.

BY JOHN BOETTIGER.

[Chicago Tribune Press Service.]

Hyde Park, N. Y., Feb. 24.—[Special.]—Agricultural bureaus at Washington which have been engaged in futile efforts to revive the farm industry will be consolidated into one agency to be headed by Henry Morgenthau Jr. of New York, it was reported today from an authentic source.

President Elect Roosevelt has advanced ambitious hopes for raising the sagging prices of farm products by various legislative means, and in all of his plans toward this end he has relied constantly upon Mr. Morgenthau, who served during Mr. Roosevelt's régime as governor of New York as his commissioner of conservation.

Lines Up Farm Organizations.

During the campaign Mr. Morgenthau was of invaluable aid in lining up the various farm organizations behind the Roosevelt campaign, and since then he has been most active in striving to get the organizations, which have always been unable to agree among themselves, to support one definite plan for the Roosevelt administration to put into effect.

Mr. Roosevelt indicated a determination to coördinate the various federal bureaus engaged in farm financing under one head, and to this end he has proposed to merge the farm board, the farm loan banks and other agencies under one head. He believes such a merger agency would minimize the errors which characterized the activities of the Hoover farm bureaus, would work for better efficiency and result in economy of operation.

Mr. Morgenthau has traveled about the farm countries of the United States lately explaining the workings of the domestic allotment plan which, it is believed, will be put into force as soon as the President elect can form the legislation and put it before a special session of congress. While he has denied being the direct spokesman of Mr. Roosevelt, it is known that his efforts were undertaken at the President elect's behest.

Seeks to Try Out Allotment Plan.

Mr. Morgenthau has sought to gain general consent for trying the domestic allotment plan out first on cotton and wheat, and he resisted the attempts in the present short session of congress to include corn, tobacco, peanuts and other products in the first tryout of the plan.

Returning today from Albany, where he had gone last night to attend a dinner, Mr. Roosevelt entered into a detailed discussion of federal jobs with James A. Farley, Democratic national chairman, who is slated to be the postmaster general in the new administration.

Mayor James A. Curley of Boston dropped in on President Elect Roosevelt for a brief visit tonight. Mr. Roosevelt is desirous of giving Mr. Curley some post in recognition for his services during the campaign, but is at a loss to fit him in. One suggestion that has been offered is to make Mr. Curley minister to the Irish Free State.

The President elect revealed today that he expected to announce the names of the remaining members of the cabinet before next Wednesday and that he would send their names to the senate on March 4.

Issues Call for Senate Session.

President Hoover already has issued a call for the new senate to meet in special session on that day, according to Mr. Roosevelt, who declined to comment on reports that the senate will take up the St. Lawrence waterway treaty and the world court protocol before adjourning the session.

The President elect today confirmed reports that his inaugural address will require only eight minutes for delivery which it is believed will come close to setting a record. No details of his program for world trade recovery and ending the depression will be contained in the address, it is said, the President elect reserving announcement of a program until he includes it in a call for a special session of congress.

Mr. Roosevelt will stay in Hyde Park until next Tuesday afternoon, when he expects to go to his New York house. He plans to leave Jersey City Thursday afternoon in time to be in Washington only to go to bed. He will stop at the Mayflower hotel.

Mr. Roosevelt showed deep distress when informed of the turn for the worse in the condition of Mayor Cermak of Chicago.

SEEK $6,545,143 R. F. C. LOAN FOR MARCH RELIEF

Relief of the idle in Cook county and thirty-six downstate counties will cost about $6,545,143 during March, it was estimated by the Illinois Emergency Relief commission yesterday. The commission plans to seek a loan of $6,506,522 from the Reconstruction Finance corporation and to supply the additional funds out of a balance held over from this month.

So far the R. F. C. has loaned Illinois $38,493,478 for relief of the idle, and the loan requested for March will bring the total to $45,000,000, which is the maximum that may be loaned to any one state under the R. F. C. regulations. The commission did not state where its officers expected to obtain funds for the relief work after March.

TRIANGLE RESTAURANTS
6 of them in the loop

"Why! the china, the silver and glassware are washed in a dashing storm of red HOT water. Lady, dear, things are CLEAN in Triangle Restaurants."

Give MOTHER a GIFT. Take HOME a TRIANGLE Roast Sugar Cured HAM. 8 delicious lbs. Carefully wrapped and boxed. $2.50

Choice for Cabinet Post with Members of Family

Harold L. Ickes, reported choice of President Elect Roosevelt for secretary of the interior, with his wife (both seated), and their children in Winnetka home yesterday. The children are, left to right: Raymond, Mrs. Re Qua Bryant, Wilmarth and Robert. [TRIBUNE Photo.]

50 SHERIFFS WILL HELP M'DONOUGH SEIZE PROPERTY

County Treasurer McDonough yesterday made arrangements with Sheriff Meyering for a detail of fifty deputy sheriffs who are to help deputies from his own office seize the personal property of delinquent 1928, 1929, and 1930 taxpayers who have received warning notices and still refuse to pay. The treasurer plans to sell the personal property at public auction, applying the proceeds against the delinquent realty tax bills.

Letters warning citizens of the contemplated action were sent out last Monday by registered mail. The first fifty to receive these warnings will be given ten days to show intention of paying the bills before their personal property is seized.

The 1931 tax collection yesterday totaled $143,000, the largest single day's collections since the bills were sent out. All the payments were from residents of Hyde Park or Lake townships, which are the only two city tax divisions where bills have been received. The first bills for the townships of West and South were mailed yesterday.

RETURN VERDICT OF SUICIDE.

A verdict of suicide while despondent over ill health was returned at an inquest yesterday into the death of John A. Johnson, 48 years old, 8920 Exchange avenue, who shot and killed himself earlier in the day in Bessemer park, 89th street and South Chicago avenue.

DEPOSITOR IN CLOSED BANK FIGHTS FEE OF RECEIVER'S LAWYER

A depositor of the closed Madison Square State bank filed an intervening petition before Superior Judge Robert E. Gentzel yesterday opposing the payment of fees to the attorney for the receiver of the bank on the grounds that he was also employed as an assistant attorney general and should have been representing the state auditor and depositors of the bank without extra compensation.

The petition charges that fees amounting to $8,015 were granted by the judge on Jan. 5 without notice to the attorney general's office so that no opposition was offered at that time.

The attorney for the receiver is Paul T. Klenk, who was an assistant attorney general under Oscar S. Carlstrom and who now is a partner in Carlstrom's law firm. The receiver is Harvey R. Dow, who was appointed on June 30, 1932, when the bank was closed. The petitioner is Charles A. Paesch, a depositor.

Through Attorney Albert C. Boehm, Paesch alleged that Klenk's salary as assistant attorney general was $5,000 a year. While working 408½ hours for the receiver of the bank, according to the petition for fees, Klenk valued his time at $20 an hour. The petition also requests that Klenk be ordered to return the $8,015 in fees if he already has been paid.

SOCIETY LEADER SLAIN, CORONER REPORT CLAIMS

Mount Holly, N. J., Feb. 24.—[Special.]—Bradway Brown, socially prominent executive of a Philadelphia printing firm and a witness at the Wilson-Roberts inquest nearly four years ago, was the victim of a murderer on the night of Jan. 16 at his home at Palmyra, according to an opinion announced today by Coroner William O. Cunningham of Burlington county, after a long investigation.

Coroner Cunningham issued his statement while Prosecutor Howard Eastwood was questioning additional witnesses at his office here before deciding whether to ask the grand jury to reopen the inquiry into the deaths on June 1, 1929, of Horace Roberts Jr. and Miss Ruth Mowdray Wilson of Moorestown.

Horace Roberts Sr., father of the dead youth, in his recent request for a new investigation contended that the case was not one of murder and suicide as the coroner's jury had decided, but of double murder, and that there was a connection between the earlier double shooting and the mysterious death of Brown.

HANGS SELF IN HOME.

Harry Everakes, 44 years old, the father of four children, hanged himself yesterday in the bathroom of his home at 1848 South Avers avenue. His wife, Della, who found the body, told police her husband was despondent over ill health.

MITCHELL ASKS SENATE RECORD ON BANK'S ACTS

U. S. Inquiry for National City of New York.

[Chicago Tribune Press Service.]

Washington, D. C., Feb. 24.—[Special.]—War on frauds that violate federal laws was declared today by Attorney General William D. Mitchell. He announced a federal inquiry into the Insull utilities crash. He indicated there might be such inquiry into the security affiliate of the National City Bank of New York. He also told of joint effort by the departments of justice and state to put new force into existing extradition treaties.

The attorney general announced he has taken steps to obtain copies of the testimony recently given before the senate stock exchange committee, "relating to the operation of various banking, utility, and investment security houses."

The recent efforts of that committee have been directed toward Samuel Insull and officials of the National City bank and its securities affiliate, the National City company. Senator Norbeck said he would certify the record and send it to Mr. Mitchell.

Tells of Inquiry Plans.

"This testimony," the attorney general's statement declared, will be examined in the department of justice to ascertain if there is anything in it which may be of use in connection with certain grand jury proceedings now under way in federal courts, or whether it reveals violations of national banking laws, federal income tax laws, or any other federal statutes."

From New York came the report that Federal District Attorney Medalie had already begun an inquiry into the income tax returns of Charles E. Mitchell, chairman of the National City bank and National City company. Mr. Mitchell testified before the senate committee last Tuesday that in 1929 he had sold to a member of his family 18,000 shares of National City bank stock at a loss of $2,800,000 in order to avoid paying income tax.

With Mr. Mitchell and H. B. Baker, president of the National City company, as witnesses at today's committee hearing it was shown that, although prohibited by law from lending on or trading in its own bank stock, the National City bank had made loans totaling $20,800,000 in October, 1929, to the brokerage house of J. R. Schmeltzer & Co. to finance the purchase of 46,747 shares of National City bank stock for the account of the National City company.

Into the record Ferdinand Pecora, committee attorney, read the much discussed opinion written in 1911 by Frederick W. Lehmann, then solicitor general, in which he held the setup and practices of the National City bank and National City company to be contrary to law.

he contrary to law. Mr. Pecora told the committee he had sought to subpoenae George W. Wickersham, attorney general, in 1911 for questioning, but that Mr. Wickersham was in Europe.

Walsh to Make Fight.

With March 4 only eight days away, the campaign begun by Attorney General Mitchell must, if carried on, be handled by Senator Thomas J. Walsh [Dem., Mont.], noted for his oil scandal investigations, who will occupy the attorney generalship in the Roosevelt administration.

The fact that the Hoover administration has embarked on no definite policies without consulting the President elect and his advisers, gave color to the opinion that Mr. Mitchell acted in conformity with the wishes of his prospective successor. This view was further reinforced by statements of Senator Walsh to friends that he intends to be a prosecuting attorney general and not submit to the administrative and political demands which have weighed down so many occupants of that office.

Deals with Mail Frauds.

Attorney General Mitchell's announcement with respect to the necessity of more forceful extradition laws dealt particularly with mail fraud cases. Specific reference was made to a case taken to be that of Frank P. Parish, who is said to have fled the country on the eve of going to trial in Chicago in connection with the sale of stock in the Missouri-Kansas Pipe Line company.

"By use of the mails," Mr. Mitchell said, "in furtherance of schemes to defraud thousands of citizens of the United States have been defrauded of the savings of a lifetime.

"The federal government," said Attorney General Mitchell, "can only reach frauds in the sale of worthless securities by punishing the use of the mails for that purpose, and there being no similar crime defined by the laws of foreign countries with whom we have these extradition treaties, obstacles exist to the extraditing of such offenders."

WOMAN DIES FROM BURNS.

Galesburg, Ill., Feb. 24.—[Special.]—Burns suffered when her home was damaged by fire caused the death of Mrs. Freeman Brown, 67.

Plays While Dead Mate Passes; Loses Allowances

Detroit, Mich., Feb. 24.—(AP)—Mrs. Clara B. Wardle of Milan, O., was denied further payment of a monthly $50 allowance from her late husband's estate when a daughter, Mrs. Ethel Thompson, testified in Probate court today that Mrs. Wardle played croquet as the funeral cortege of her husband, Austin Wardle, was passing.

30,000 Railway Men Reject Another Pay Cut in Canada

[Chicago Tribune Press Service.]

MONTREAL, Que., Feb. 24.—Canada's two principal railroads, the Canadian Pacific and the Canadian National, were informed that 30,000 of their employes in the running trades had voted against the substitution of a 20 per cent reduction in pay on March 3 for the present 10 per cent cut.

ENTIRE STOCK OF

Overcoats

Formerly Sold to $65

462 FINE OVERCOATS THAT FORMERLY SOLD FOR $55 AND $65 ARE NOW PRICED AT

$27.50

(A Slight Charge for Alterations)

IMPORTED CAMEL'S HAIR AND FLEECES ARE OFFERED IN SINGLE AND DOUBLE-BREASTED MODELS. ALL SIZES AND COLORS AVAILABLE

All Sales for Cash — All Sales Final

Finchley

19 EAST JACKSON BOULEVARD

CLOSING OUT

Entire Stock of Fancy

SHIRTS

All Styles and Sizes

that Formerly Sold for

$4 - $4.50 - $5

$1.95

282 Shirts that were $3 - $3.50 . Now $1.35

THE FINCHLEY Establishments

19 EAST JACKSON BOULEVARD

Employes of the city, the county, the Sanitary District and Lincoln Park Board may use their payroll identification slips in payment for merchandise or on account

Store open tonight till 9 o'clock

No such values in all America!

TWO-TROUSER SUITS
ONE-TROUSER SUITS
OVERCOATS AND
TOPCOATS AT

$25

A great sacrifice clearance to dispose of our 1932 stocks by all our finest makers—quality so self-evident that you'll easily see it's the best ever offered at $25

Men's suits — Longs, shorts, stouts—all regular and irregular sizes. 2nd floor

Young men's suits — Trim cut metropolitan styles. Easy-fitting London Drapes. 4th floor

Overcoats — Dress coats, polo coats, ulsters—plain or belted. 6th floor

Topcoats — Polos, tweeds, fitted styles—all colors—plain or belted. 6th floor

New spring clothes are now here—they're the ultra in style, the ultra in quality

Hickey-Freeman clothes
Kuppenheimer clothes
Wall St. and GGG clothes
John B. Stetson hats
Knox hats
Johnston & Murphy shoes
Thompson Brothers shoes
Manhattan shirts

—ALL AT POPULAR NEW PRICES

MAURICE L ROTHSCHILD

MINNEAPOLIS — State at Jackson CHICAGO — ST. PAUL

The Store for Men highlights these

5 *values for Saturday Shoppers*

Man, here *IS* something new

SPUNGORA TIES

$1.50

Silk fabric that looks like wool but ties like silk!

This wool tie thing is growing by leaps and bounds and here is the best innovation we've seen yet. Here is a tie woven of silk that looks like wool. But think of this advantage — it ties like a silk tie so you always get a neat, trim knot. As soft and fleecy as a piece of cashmere this new tie is exclusive in Chicago with us. In checks, plaids or stripes.

FIRST FLOOR—ALSO EVANSTON and OAK PARK

The new Spring styles in

HATS

Just arrived! A line of hats that we've been working on for months. New shapes with just a bit swankier brim and a bit more tapered crown. In smart, Spring shades of gray or tan — certainly exceptionally priced—

$5

FIRST FLOOR—ALSO EVANSTON and OAK PARK

Special: All-linen, corded

HANDKERCHIEFS

It's been a long time since we advertised a handkerchief at this price. But it's been a long time since we've been able to offer such a value. Imagine all-linen, corded border handkerchiefs at 25c. Every handkerchief has a hand-rolled edge and there are several cords from which to choose. Better buy a dozen.

25c

FIRST FLOOR—ALSO EVANSTON and OAK PARK

Chicago's talking about our

STREAMLINE SHIRT

We announced it Monday — it was a sensation before noon, and now we've just received a new assortment of sizes, full in the shoulders and chest, tapered to fit snugly without excess fabric around the waist. So simple you wonder why someone hasn't thought of it before. An assortment at $3 — also at

$2

FIRST FLOOR—ALSO EVANSTON and OAK PARK

"Budget Line," featured in

FEBRUARY SHOE SALE

Meet this new line of shoes — the price was planned particularly for Saturday shoppers. Full Field quality, smart styles that are available in black or brown calf. This low price remains in effect for only three days more —

$4.85

SECOND FLOOR

THE STORE FOR MEN

MARSHALL FIELD & COMPANY

JAPANESE BOLT LEAGUE AFTER VOTE OF CENSURE

Geneva Maps Scheme to Enforce Decision.

[Continued from first page.]

much harm upon my country," Dr. Yen continued. "It is a crushing but a fair verdict."

Matsuoka asserted that Japan insisted on the independence of Manchukuo in the belief that "under the present circumstances this is the only basis for keeping peace in the far east."

"The Japanese government," he said, "now finds itself compelled to conclude that Japan and other members of the league entertain different views on the manner in which peace in the far east is to be achieved, and the Japanese government is obliged to feel that it has now reached the limit of its endeavors to coöperate with the league of nations in regard to the Sino-Japanese differences."

Action Fails to Excite Tokio.

[Copyright: 1933: By the New York Times.]

TOKIO, Feb. 25.— [Saturday.]—The adoption by the league of nations assembly of the report censuring Japan has not created much of a sensation here, because it has long been recognized as inevitable.

Interest is now centering on how the government means to carry out its decision to quit the league. It is reported that the cabinet, at a meeting this afternoon, will consider a withdrawal program that will be submitted to the emperor, who will refer it to the privy council.

Premier Saito and Foreign Minister Uchida seemed confident after Wednesday's meeting of the councilors, at which the reasons for withdrawal were exhaustively explained, that assent would be only a matter of procedure.

CAPTURE 20,000 CHINESE

CHINCHOW, Manchuria, Feb. 25.—[Saturday.] — (AP) — In the opening phase of their offensive in the Chinese province of Jehol, the Japanese have encountered the feeblest resistance, and have seized the strategic cities of Chaoyang, Kailu, and Peipiao at little cost. These three points are "gateways" into the province and from them the Japanese are now pushing on towards Chengteh [Jehol City], the capital.

Twenty thousand Chinese guerillas surrendered to the Japanese today, mostly in the region west of Tungliao, Manchuria. Japanese reports from Kailu also said several thousand Chinese irregulars had offered to submit to the Manchukuo government.

Chinese defenders at several points fled as the Japanese approached. This was particularly true at Peipiao, railhead of the Chinchow-Peipiao railroad spur. Last Wednesday 35 Japanese soldiers on an armored train occupied that city, losing only one private.

Hear Gunfire at Shanhaikwan.

Heavy cannonading was heard yesterday in the vicinity of Shanhaikwan, the city where the Great Wall goes down to the sea, which was taken early in January by the Japanese. It was believed that the Chinese were attempting to ascertain the strength of the Japanese garrison there, but the Japanese did not reply to the gunfire.

Despite the ease with which the Japanese have won the initial clashes in Jehol, observers predicted that they would run into serious resistance before long. The points already captured are held to be strategically unimportant.

From Kailu the invaders must advance 250 miles to the southwest to reach Jehol City, passing through the pass at Chihfeng, about halfway down. The column from Chaoyang must negotiate the pass at Lingyuan, about midway on the 125 mile route from Chaoyang to Jehol City. If the Chinese are to stop the attackers they must at all costs hold these two passes. Neutral observers assert that the Chinese should be able to hold Lingyuan several weeks. It is especially heavily defended.

Leaflets warning missionaries to quit "danger zones" in Jehol will be dropped from airplanes, the Japanese command announced today.

So far as the American consul in Mukden knows there are no Americans in Jehol. At Chaoyanu, Chihfeng, Lingyuan, and Jehol City there are about a score of British Protestant missionaries, and in southeastern Jehol there are about fifty Belgian Catholic priests.

Fear New Trouble at Shanghai.

SHANGHAI, Feb. 24.—(AP)—Intensified anti-Japanese feeling among Shanghai Chinese resulting from the Japanese thrust into Jehol has created danger of disturbances hereabouts, Chinese sources said tonight. Statements to this effect were published in Chinese newspapers. Subsequently the Japanese legation issued a statement saying:

"The local situation is quiet. Rumors of disturbances emanating from irresponsible Chinese sources are causing undue fears in the minds of the people and are conducive to unnecessary turmoil and confusion in Sino-Japanese communities."

No announcement was made of the decisions reached at an emergency meeting of the defense council at Nanking. Chinese newspapers quoted Finance Minister T. V. Soong, one of the leaders attending the meeting, as saying the government was prepared at this time to finance the Jehol campaign for three months.

Urges China to Fight.

The official Central Daily News was the only Chinese newspaper at Nanking to comment. It said:

"The only way out is to fight as we have never fought before. Further reasoning is futile. In the eyes of the Japanese military leaders, the Chinese have ceased to be one of the world's races and China is no longer a nation. Now is not a time to solicit opinions in Washington, Geneva and Moscow. We should not hope for outside assistance or luck."

A possible straining of Sino-Japanese relations in the Yangtze was reported from Hankow. Chinese defenses were reported to have been strengthened and the Japanese tightened up their concession patrols.

The Chinese were reported to have moved an additonal division of troops into Wuchang from southern Hupeh, mounting artillery on the south bank of the Yangtze and training it on the Japanese concession at Hankow.

MARCH ON JEHOL

The map indicates how Japanese army plans to seize Chengteh (Jehol City), capital of Jehol province. The Japanese have captured Kailu and are marching towards Chihfeng (1), a mountain pass where Chinese resistance is anticipated. The Japanese also have captured Nanling, Peipiao, and Chaoyang, and are marching on Lingyuan (2), another fortified Chinese position.

HULL, STIMSON CONFER TODAY ON FAR EAST CRISIS

U. S. May Act on League's Censure of Japan.

[Chicago Tribune Press Service.]

Washington, D. C., Feb. 24.—[Special.]—The extent to which the United States will coöperate with the league of nations in its future handling of the Manchukuo-Japanese problem will be the subject of discussion at the state department tomorrow, when Cordell Hull, the newly appointed secretary of state, holds his first conference with Secretary Stimson.

Indications were that the state department will let it be known tomorrow, either through a note or a statement, that the United States approves the league report condemning Japan's policy in Manchuria. Officials said, however, that it was unlikely that a decision would be reached for some days on the question of whether this government will agree to serve on a consultative committee which would advise the league on future action if Japan continues her advances in Jehol.

Roosevelt Ideas Not Known.

The first reaction of the Stimson state department administration would be to accept a league invitation to serve on such a consultative committee, even though such action might make it possible for the league eventually to dodge responsibility for handling the Manchurian crisis.

President Elect Roosevelt has indorsed certain phases of Secretary Stimson's far eastern policies, but no announcement has been made as to whether he would be willing to go so far as to join with the league powers and Russia in serving on a consultative committee which would consider the situation caused by Japan's rejection of the league report.

Study Manchurian Problem.

As understood here, the consulative board would be composed of members of the Committee of Nineteen, Holland and Canada. The United States and Canada would be invited to participate in its deliberations. It was reported here that Russia had agreed to accept membership conditional upon American acceptances.

State department officials devoted several hours to a study of the Manchurian problem. In informed quarters it was said the United States will withdraw her civilans from the Peiping-Tientsin sector should the Japanese decide on a military campaign. Whether this withdrawal would include the movement of the military as well was not disclosed.

Woman, 82, Plunges 14 Floors to Her Death

New York, Feb. 24.—[Special.]—Mrs. Emma Barnes, 82, fell or jumped to death early today from a window of her apartment on the fourteenth floor of the Hotel La Salle.

DAY IN WASHINGTON

[By the Associated Press.]

Federal Judge Harold Louderback of California was impeached by house for alleged "misdemeanors in office."

Justice department announced request for recent testimony before senate banking committee on banking, utility and investment security houses to determine possible federal law violations.

Cordell Hull, secretary of state in Roosevelt cabinet, disclosed immediate plans for talking war debts with France and Great Britain.

House completed final action on $16,700,006 legislative supply bill.

House killed bill to give citizens of American Samoa American citizenship and civil form of government.

LITTLE CHANCE FOR EMBARGO ON ARMS SHIPMENT

[Chicago Tribune Press Service.]

Washington, D. C., Feb. 24.—[Special.]—Prospects for passage of legislation giving the President authority to impose an embargo on shipments of arms to belligerent nations appeared remote today.

Twin resolutions in the senate and the house authorizing the President to establish arms embargoes against nations engaged, or likely to be engaged, in war, have met with little success. The senate passed such a measure on the recommendation of the administration, but Senator Hiram Bingham [Rep., Conn.] tied the proposal up with a motion to reconsider.

In the house the committee on foreign affairs reported an arms embargo resolution which conformed only in part to the administration's proposal. It extended only to nations on the American continents. House leaders have shown no disposition to bring it to a vote at this session, and Chairman Sam D. McReynolds [Dem., Tenn.] of the foreign affairs committee today saw no prospect of its passage at this session.

Representative Melvin Maas [Rep., Minn.] today filed a minority report bitterly attacking the proposal as dangerous to the peace of this country and inimical to our foreign trade.

FRENCH BLAME U. S. FOR ACTION TAKEN BY LEAGUE

[Copyright: 1933: By the New York Times.]

PARIS, Feb. 24.—The extreme gravity of the decision of the league of nations assembly against Japan was emphasized here today. There is deep regret in the comments that such a great power as Japan should have been forced to this pass and that the league, too, should have been inexorably driven to take its present stand.

There is much criticism of the United States, which in many quarters is held responsible for the stiffening of resistance at Geneva against the Japanese.

There is grave anxiety lest, instead of furthering peace, it may lead to a new great war in the Pacific area.

FALLS TO DEATH IN BATHROOM.

Mrs. Mathilda Vockeroth, 60 years old, was fatally injured yesterday when she fell in the bathroom of her home at 223 West 65th street.

"Chicago's Market Basket"

HILLMAN'S

North Loop Store 28 West Washington | Near State St. Store at Van Buren | Uptown Store 4631 Broadway | Oak Park Store 1125 West Lake Street

3-Layer Strawb'ry Iced SPICE CAKE Each 25c

2 luscious, freshly baked spice layers, iced and filled with strawberry butter cream icing.

Home-Made Double-Cream CARAMELS Pound 29c

On Sale 28 W. Washington St. and Oak Park stores, special, lb., 29c.

Hillman's Famous "Perfect" BUTTER: lb. 18c

High grade, freshly churned creamery butter—delivered to us fresh every day from nearby dairies.

Hillman's Fancy Selected Fresh EGGS 4 Doz. 59c

Each and every egg guaranteed 100% perfect—for size and quality.

HILLMAN'S "SANTOS" COFFEE Our own blend, freshly roasted daily in our own roasters. 5 lbs. 79c

"SALADA" FAMOUS Brown-label TEA Finest quality orange pekoe and pekoe tea. Special, 1-lb. pkg. 49c

Famous "Hilbran" or "Justrite" SMOKED HAMS 2 fine quality freshly smoked and cured hams, whole or half ham only at this price for Saturday. lb. 10½c

Choice Center Slices . . . lb., 17c

Fresh Dres'd DUCKS Plump, meaty, fresh dressed, tender ducklings; special, lb. 19c

SLICED BACON Cellophane wrapped packages; ½ lb. each; special, Saturday, package, 7c

ROLLED RIB ROAST . . . . . No bone! No waste! . . lb. 12½c
TENDER POT ROAST . . . . . lb. 6½c
TENDER SIRLOIN ROAST . . . . . lb. 12c

SWIFT'S PREMIUM Chickens lb. 19c Frying or medium size roasting chickens.

PORK LOIN R-O-A-S-T Loin or rib end, special lb. 6c

Short Legs YOUNG VEAL lb. 10½c Country fed, white young veal.

BABY PORK LOIN ROAST . . . . Tender as chicken! Whole or half loin . lb. 8½c
SPRING LAMB SHOULDER ROAST . . . . . lb. 9c
SHORT LEGS OF SPRING LAMB . . . . . lb. 15c
FRESH DRESSED HENS . . . . . lb. 17c

Famous "Hilbran" FRANKFURTERS Good size, fresh and juicy. Special, 2 lbs. 17c

Famous "Hilbran" BAKED HAM lb. 19c (Sliced lb. 23c) Virginia style, topped with molasses and spices. Whole or half ham, lb., 19c. Sliced, lb., 23c.

Freshly Cooked Sliced CORNED BEEF Pound 45c

Freshly cooked, lean, tender sliced corned beef at an especially low price for today—lb. 45c.

Fine Quality Wisconsin SWISS CHEESE lb. 16c

Rich in butter-fat.

CARSON PIRIE SCOTT & Co

See—

If Any Other Four-ninety-five Suede Jacket Can Hold a Candle to These—

Suede Jackets At $4.95

Nothing short of a miraculous value, really. The suede is of the finest quality, tailoring excellent! Colors, inexhaustible—all the dark ones, many pastels and white. Waist length styles and coat jacket styles. Sizes for misses.

The Perfect Jacket for Now If You're Walking, Riding, Golfing —or Strolling on the Campus!

Sports Section, Fourth Floor.

What Grocery Store Items Best Fit These Jingles?

The Chicago Tribune will pay $150.00 In Groceries

PAYABLE AT ANY ONE OF THESE STORES ADVERTISING IN TODAY'S TRIBUNE:

Hillman's — Kroger-Consumers — National Tea Company

for the Best Solutions to Today's "GROCERY STORE A-B-C's"

What food and grocery store items best fit the accompanying jingles?

Today the Chicago Tribune presents another game of "Grocery Store A-B-C's." It's loads of fun. There's no hard work to do—and there's $150.00 in groceries to reward successful contestants.

All you have to do is write in the names of a few grocery store and food items and state whether or not they are advertised in today's Tribune. Read the simple rules and start now!

THE RULES:

1. In the accompanying jingles certain words have been left out. You are invited to fill in the words you think best fit each jingle and try for the $150.00 in grocery prizes which the Tribune will pay.

2. To the persons who send in the best entries in accordance with these rules the Tribune will pay $150.00 in grocery orders drawn on any one of the stores listed above named by the winners. First prize, $25.00 in groceries; second prize, $15.00 in groceries; third prize, $10.00 in groceries; next ten prizes, $5.00 each in groceries; next 20 prizes, $2.50 each in groceries.

3. This offer is open to all — except employes of the Tribune and their families. You pay nothing.

4. Awards will be made to the persons who send in the best entries. Each entry must consist of the ten jingles printed today. Simply fill in the words you think best fit the jingles. After you have written in your choice of missing words, check the food and grocery ads in today's Tribune and place a cross mark in the square if you find the item advertised in any of today's Tribune food and grocery ads. If the item is NOT advertised, make NO mark.

THESE PRIZES FOR TODAY'S WINNERS

Each Prize Payable in Groceries at any one of the grocery stores named above.

1st Prize	$25.00
2nd Prize	15.00
3rd Prize	10.00
Next 10 Prizes—$5.00 each	50.00
Next 20 Prizes—$2.50 each	50.00
TOTAL	$150.00

5. All entries will be considered by a committee appointed by the Tribune. Contestants agree to accept the decisions of the committee as final. Judgment will be based upon suitability of words inserted, accuracy in checking, and neatness. No special consideration will be given to elaborate entries. In case of ties, duplicate prizes will be awarded to tying contestants. Only one entry may be submitted by any one contestant.

6. Address your entry to "GROCERY STORE A-B-C'S No. 5," Chicago Tribune, Postoffice Box 1720, Chicago, Ill. All entries to today's game must be received in The Tribune office before 6:00 p. m. on Wednesday, March 1, 1933. No entries will be returned.

7. You need not purchase the Tribune to compete. The Tribune may be examined at the Tribune offices or at public libraries free of charge. You may use the handy blank supplied here or you may submit your entry on a separate sheet of paper. Winners will be announced as soon as possible in the Tribune.

Chicago Tribune

THE WORLD'S GREATEST NEWSPAPER

HANDY ENTRY BLANK

You may use this handy blank if you wish

"GROCERY STORE A-B-C'S NO. 5"
Chicago Tribune, Postoffice Box 1720
Chicago, Illinois

In the blank spaces below I have written in the names of the food and grocery store items which I think best fit these jingles. The ones checked with a cross mark thus ☒ are advertised in today's Tribune.

A is for_____, ☐ so round and red;
William Tell hit one on his son's head.

B is for_____, ☐ the Boston delight;
Baked with pork they're sure all right.

C is for_____, ☐ in cans or on cob;
A husking bee puts fun in the job.

E is for_____, ☐ you can boil or fry 'em;
On Easter you can even dye 'em.

H is for_____, ☐ a well-known meat;
Fried, boiled, or devilled, it's fine to eat.

L is for_____, ☐ by the head it's sold;
Good in salad, either wilted or cold.

O is for_____, ☐ eaten ripe or green;
Many a stuffed one has been seen.

P is for_____, ☐ a shriveled up plum;
Try a dish when you're feeling glum.

S is for_____, ☐ on waffles you pour it;
If there's maple, I'm all for it.

T is for_____, ☐ the bird that gobbles;
My uncle eats until he wabbles.

My Name_____

Address_____

City_____ State_____

If awarded a prize, I want my grocery order drawn on the store checked below:

(Place cross mark after name of store you want order drawn on.)

Hillman's ☐ Kroger-Consumers ☐ National Tea Co. ☐

4% FOOD PRICE DROP HERE SHOWN BY U. S. SURVEY

Eggs and Butter Are on Bargain List.

BY PAUL POTTER.

Shopping for the week-end needs in foodstuffs today assumes all the fascination of a jigsaw puzzle for the thousands of women in Chicago and its suburbs. And they will find that careful investigation of current food prices will reward them by enabling them to pick the bargains.

A dispatch from the United States bureau of labor in Washington, for instance, shows that while some foods like peas, cabbages and lamb have advanced somewhat since mid-December, most other foods have been lowered in price. Chicago was one of fifty cities covered in this national survey, showing an average decline of 4 per cent in retail food prices here in one month. Incidentally, prices in Washington, D. C., declined the least of all.

Lower Prices Quoted.

The quotations on markets in Chicago today show that prices have fallen during the week for eggs, butter, rolled oats, macaroni, imported cheeses, rhubarb, head lettuce, cauliflower, steaks, and forequarter lamb cuts.

Somewhat higher prices are quoted for new turnips, green peas, cranberries, apples, radishes, some kinds of cabbage, and refined sugar in sacks. Little change is to be noted in quotations on most of the popular cuts of meat and citrus fruits, with the exception of tangerines, which are now nearing the close of their season.

The protein foods such as meats and cheese will be found in a wide variety. Rib roasts, pot roasts, and fresh pork cuts are recommended by meat retailers in a range of prices from 6 to 17 cents a pound.

The recent lowering of prices for domestic cheeses have served to force a drop in those imported from Europe. The retail decline has been as much as 15 to 20 cents a pound in four weeks on imported Swiss and Roquefort. Fine quality cheese from nearby domestic cheese plants is selling at 13 to 21 cents a pound.

Frozen Strawberries on Sale.

An innovation in the markets this week is to be found in the form of frozen strawberries, priced at as low as 25 cents for a two pound carton. An ample supply of fresh strawberries from Florida is on hand, selling nearly everywhere at 10 cents a pint, despite a slight advance in wholesale prices.

California navel oranges of medium size are somewhat reduced in price today, as compared to a week ago, meeting the competition of large shipments of Florida oranges.

For the shoppers seeking unusual vegetable dishes, many stores offer broccoli from Arizona, California and Texas at attractive prices. Endive escarole, Brussels sprouts, kale sprouts and romaine are gaining in favor with consumers, who find that these items have left the luxury class.

Cheese Display Intrigues Buyer

While shopping for week-end needs in groceries, Janet Watson selects her favorite variety of cheese from one of the many assortments offered in Chicago stores today. [TRIBUNE Photo.]

Mary Meade's Menus

Utilizing Today's Bargains

TODAY'S MENU.

LUNCH
Spanish Rice
Cheese and Lettuce Sandwiches
Brown Betty Top Milk
Milk Tea

DINNER
Sirloin Steak Broiled Onions
Baked Squash Drawn Butter Sauce
Raw Carrot and Date Salad
Hard Rolls Butter
Cherry Cake
Coffee

SUNDAY'S MENU

BREAKFAST
Italian Prunes
Poached Eggs on Toast
Raspberry Jam
Coffee Milk

DINNER
Orange and Grapefruit Cocktail
Roast Chicken Riced Potatoes
Celery au Gratin
Cucumber Salad Russian Dressing
Crescent Rolls Butter
Sour Cream Pie
Demi-tasse

SUPPER.
Creole Shrimp Toast Points
Cabbage and Green Pepper Salad
Fruit Gelatin
Tea

MONDAY'S BREAKFAST.

Grapefruit Juice
Prepared Cereal
Toasted English Muffins Orange Marmalade
Coffee Milk

These menus have been prepared by Miss Mary Meade, THE TRIBUNE'S cooking editor, to enable housewives to avail themselves of the best values in the markets today. Tune in W-G-N this morning at 9:45 o'clock to hear Miss Meade's last minute shopping suggestions.

JEWISH CHARITY WILLED ESTATE OF A. J. WEICHERT

Alfred Jacques Weichert, former Chicago superintendent of the American Railway express, who came to the United States from Germany when a boy of 7 years, left his estate of $25,000 to the Orthodox Jewish Home for the Aged in a will admitted to probate yesterday. Weichert stated in his will that he had several brothers and sisters, but because he had never heard from them after his arrival in America, he willed his entire estate to charity. Weichert died last Jan. 28. He was 65 years old.

Jaroslave Skopek, owner of a Saskatchewan, Canada, ranch, left his property to a brother, Emil, of Cleveland, O., in a 27 word will. The will which read: "In this will I wish to make it clearly understood that I am leaving my entire estate as it stands, lays, or hangs, to my brother," was also admitted to probate. Attorneys for the estate said that the ranch and its stock of cattle were valued at $20,000. Skopek was 39 years old when he died last Sept. 18.

PHYSICIAN, LURED BY FAKE CALL, SHOT BY ROBBER

Lured by a fake emergency call, Dr. Benjamin F. Garnitz, 40 years old, of 5159 South Damen avenue, was shot in the left side last night by one of two bandits. He was taken to the German Deaconess hospital, where physicians said his condition was serious.

Dr. Garnitz was at his home, where he also has his office, when a man telephoned him to "hurry to 4344 South Artesian avenue." A woman there was seriously ill, the caller said. When the doctor reached that address two gunmen stopped him. Dr. Garnitz put up his arms nervously and one of the men, evidently believing he was about to resist, fired. Dr. Garnitz is a member of the surgical staff of the Evangelical hospital.

Sergt. Joseph Devery took Dr. Garnitz to the hospital and began a search for the bandits. Police records show that during the last two weeks half a dozen physicians in various sections of the city have been lured by fake calls and robbed.

STUDENTS TAKE CONTROL OF 3 HOTELS FOR DAY

The management of three Chicago hotels was turned over yesterday to students of Michigan State college, who are studying hotel administration. The experiment, put into practice at the Palmer house, Bismarck, and Morrison hotels, was arranged at the recommendation of the American Hotel association, whose directors believe there is a need for college trained administrative officers. At the Palmer house John Laraway of New York City assumed the position of general manager in place of Walter Gregory. Thornton Leland, Saugatuck, Mich., replaced Leonard Hicks at the Morrison, and James Gates, Detroit, took over Otto Eitel's duties at the Bismarck. In addition departmental positions were student governed during the evening.

INDIANA SENATE VOTES FOR BEER, DRY ACT REPEAL

Measure as Amended Is Back in House.

Indianapolis, Ind., Feb. 24.—[Special.]—Legalization of beer up to federal limits and repeal of the state bone dry act were voted, 30 to 16, by the Indiana senate late today.

The so-called beer bill as passed includes a dry law repeal clause and also permits the prescription of medicinal liquor.

The bill has already been approved by the house of representatives, 80 to 13, but as it was slightly amended by the senate will not go to Gov. Paul V. McNutt for signature until the house goes through the formality of concurrence.

Second Repeal Bill Passed.

The senate passed, 34 to 14, this evening a second bill providing only for repeal of the state dry act as an insurance against possible unconstitutionality of the beer bill. This bill has been approved overwhelmingly by the house and goes to the governor immediately.

The bone dry law, which technically made Indiana the most arid of the states, was enacted in 1925.

The bill passed today fulfills administration pledges made by Indiana Democrats last summer before they swept the Hoosier election in November.

Manufacture, bottling, possession, sale and delivery of alcoholic beverages in Indiana will be under control of an excise director appointed and removable by the governor, the bill provides.

Scale of Fees Set.

A fee of four cents a gallon will be charged manufacturers and importers. A fee of three cents a gallon will be paid on wort or liquid malt and two cents a pound for malt sirup or extract.

Manufacturers will pay $50 annual license, wholesalers $25 and retailers $5. Drug stores, groceries and confectioneries may sell malt beverages in 24 ounce bottles with a maximum of 12 bottles to the customer, not to be consumed on the premises. Clubs, restaurants, hotels, trains and boats so licensed may permit consumption on premises.

Stills are unlawful, public intoxication will bring one dollar to $100 fine and imprisonment up to six months, and places of violation will be declared public nuisances and duly closed.

FEDERAL JUDGE IS IMPEACHED BY HOUSE; FIVE CHARGES LISTED

[Chicago Tribune Press Service.]

Washington, D. C., Feb. 24.—[Special.]—Federal Judge Harold K. Louderback of San Francisco was today impeached by the house of representatives for misdemeanors in the conduct of his official duties as a member of the federal bench.

He will be haled before the bar of the senate and tried on five articles of impeachment adopted by the house by a vote of 183 to 142. Ten "managers," elected from the membership of the house under constitutional impeachment procedure, will be his prosecutors. The presiding officer of the senate will be his judge, with the membership of the senate his jury. It was uncertain today whether he will be tried at this session of congress.

The charges against Judge Louderback allege that he appointed friends and political supporters to lucrative receiverships and attorneyships in bankruptcy cases under his jurisdiction.

Supposed Nurse Found Unconscious in Street

A woman about 45 years old, believed to be a nurse, was found unconscious last night in front of 4827 North Western avenue. She was taken to the county hospital. In her purse police found a nurse's training pin issued to Wisconsin nurses and another pin issued by a German nursing association.

ROB WOMAN IN HALLWAY.

Mrs. Florence Somers was robbed of $12, a mink coat valued at $300, and a ring worth $35 by two men as she entered the apartment house in which she lives at 4401 West Jackson boulevard.

HOUSE DRYS VOTE TO LET DOCTORS PRESCRIBE BEER

But They Hope to Defeat Medical Liquor Bill.

[Chicago Tribune Press Service.]

Washington, D. C., Feb. 24.—[Special.]—House drys voted in a body for beer today, but their purpose, as usual, was friendly to prohibition.

In an effort to load the Celler medicinal liquor bill with amendments which they hoped would insure its defeat, the dry members supported and carried an amendment by Representative John C. Schafer [Rep., Wis.] permitting physicians to prescribe malt, as well as spiritous and vinous beverages for their patients.

The bill, removing all statutory restrictions on medical liquor prescriptions, will come up for a vote tomorrow. A roll call on its passage was forestalled tonight by the parliamentary strategy of Representative Thomas L. Blanton [Dem., Tex.], rabid dry.

Then Fireworks Starts.

Representative Emanuel Celler [Dem., N. Y.], author of the bill, opened the debate by stating that the measure was outside the pale of wet and dry controversy. But the membership apparently saw it otherwise and launched into one of the most heated battles over prohibition seen on the floor of the house this session.

It was Mr. Blanton who started the fireworks when he shouted that "this bill will make saloons out of drug stores and bartenders out of doctors."

Mr. Blanton pointed to the chair, where Representative Vincent L. Palmisano [Dem., Md.], a former Baltimore bartender, was presiding.

"There's a bartender in the chair of this house," declared Mr. Blanton. "He ought to have a white apron on. If we pass this bill every doctor in the country ought to have a white apron on."

Resent Texan's Remarks.

Mr. Palmisano relinquished the chair a moment later to answer him, but not before Representative T. Alan Goldsborough [Dem., Md.], had declared that the entire Maryland delegation resented Mr. Blanton's reference to their colleague as a bartender.

Said Mr. Palmisano, in response to Representative Blanton: "Yes, I have been a bartender, and I'm proud of it. I got from that position to the one I now occupy by gaining the respect of every man, woman, and child in my district.

"I've been a bartender and that is why I'm opposed to prohibition. I've seen its good side and its bad side. And I see conditions now. I see young people, who couldn't get a drink before prohibition, going into dance halls now with bottles of bad liquor on their hips. I see young girls drinking when, before prohibition, women wouldn't associate with men who drank in public."

700 LINCOLN PARK EMPLOYES GIVEN TWO WEEKS' PAY

Seven hundred employés of the Lincoln park system received pay checks for the last half of September yesterday. President Alfred D. Plamondon said the pay roll amounted to more than $60,000. Mr. Plamondon also announced that in order to afford relief the park employés in the future will operate under a wage assignment plan similar to that put into practice by the city. Under the plan employés will be given "N. S. F." checks which they can exchange for merchandise. The checks will be made good by the park board when cash is available.

City employés will receive $2,100,000 in cash today, representing salary payments for the last half of September.

HAIR PULLED BY HANDFULS AS 5 WOMEN BATTLE

Policemen John Howe and Iser Rake of the Grand Crossing station broke through a ring of 100 interested spectators at 72d street and Ridgeland avenue last night and separated five fighting women.

The combatants, some minus handfuls of hair, were taken to the station. Three were released without recording their names. The remaining two were Mrs. Margaret Gillette, 30 years old, of 7147 Ridgeland avenue, and Mrs. Sophia B. Jonas, 34, of the Flamingo hotel, 5520 South Shore drive, wife of Dr. Samuel T. Jonas, a dentist. Last Sunday Mrs. Jonas lost $12,000 in gems when her purse was stolen from a Milwaukee theater.

At the station, police said, Mrs. Jonas described Mrs. Gillette as "a love pirate who is ruining my home." Mrs. Gillette retaliated by signing a disorderly conduct charge against Mrs. Jonas. The matter will be heard in the South Chicago court this morning.

Stories told to police indicated that Mrs. Jonas and another woman who allegedly held a personal grievance against Mrs. Gillette waited in front of the Gillette home last night. Soon Mrs. Gillette drove up in a car with two other women. In a moment the battle was on, Mrs. Jonas and her companion on one side and Mrs. Gillette and her two companions on the other. The fight was going on when the policemen arrived.

Gunmen Take $3,000 in Loop Restaurant Holdup

Three gunmen entered the John P. Harding restaurant at 160 West Monroe street last night and in plain view of more than a dozen patrons compelled the floor manager, George Ebling, to surrender about $3,000. The robbers waited until the outer doors had been closed to more patrons and then forced a watchman to admit them.

OPEN TONIGHT TILL 9 O'CLOCK

Rothschild-Knox hats for spring

$5

A master's styling—a master's workmanship—fur felts of remarkable suppleness—Silk linings of luxurious richness—obviously a masterful value, too—at $5. New grays, browns, greens, tans, blues

Other Rothschild-Knox hats, $7 and $7.50

Maurice L Rothschild

State at Jackson

Kroger Consumers

TODAY

LAST MINUTE FOOD VALUES

BUTTER Finest pure, fresh, sweet cream. Brick or tub. LB. 20c

Iceberg Head Lettuce Large solid heads, each, 6c

Cauliflower Big snow-white heads, each, 15c

STRICTLY FRESH EGGS

In bulk, doz., 14c

Finest selected, one dozen in carton, doz., 19c

ORANGES

Kroger-Consumers Stores are headquarters for fine Navel Oranges, 200 and 216 size, 19c Doz.

GREEN BEANS extra fancy stringless 2 lbs., 19c

POTATOES selected Idahoes extra fancy 15 lb. peck in cloth sack 25c

CARROTS extra fancy California, large bunch 4½c

GRAPE FRUIT Sweet juicy Florida, 64 and 70 size, each 5c

Special in Our 57 Meat Markets

SIRLOIN STEAK 23c lb.

Cut from the finest native beef. All U. S. Government inspected. Choice quality. These are our very best steaks.

Spare Ribs Sweet and Meaty. Lb., 4½c

Smoked Butts Swift's Premium Daisies. No bone. Mild. sweet cure. Lb. 19c

PORK LOIN ROAST 10c LB.

Whole or half. Small baby loins. Cut from young, corn fed porkers.

End Cuts 3 lbs. to 3½ lbs. average 8c lb.

perfectly suited for spring

A Sally SUIT

with that expensive look . . . . . but so inexpensively priced

$15

The genuine squirrel collar is detachable

Excellent quality wool crepe . . . in

GREY • NAVY • BLUE

Sally

FROCK SHOPS

27 NORTH STATE STREET
35 SOUTH STATE STREET

4752 Sheridan Road, 3307 Lawrence Avenue, 1019 East 63d Street
4741 Broadway, 2754 Milwaukee Ave., 2332 East 71st Street
605 Diversey Pkwy., 4049 W. Madison St., 6434 South Halsted Street
3244 Lincoln Ave., 1519 East 53d Street, 627 Davis St., Evanston
1108 Lake St., Oak Park

OPEN TONIGHT

WINNERS

"Grocery Store A-B-C's" No. 3

February 11, 1933

All prizes payable in grocery orders drawn on stores named by the winners.

1st Prize—$25.00
HELEN HJORTSBERG, 4133 Kenmore Ave., Chicago, Ill.

2nd Prize—$15.00
SELMA HATLEY, 6849 Kimbark Ave., Chicago, Ill.

3rd Prize—$10.00
MRS. J. A. MOSCHNER, 4836 Cornelia Ave., Chicago, Ill.

Next 10 Prizes—$5.00 Each
MRS. LEAH LIBERMAN, 301 N. Sacramento Blvd., Chicago, Ill.
ESTHER DAHLBERG, 1306 E. 78th St., Chicago, Ill.
FLORENCE M. MOORE, 1116 North Shore Ave., Chicago, Ill.
JESSICA STONE, 804 N. Taylor Ave., Oak Park, Ill.
MRS. W. C. JONES, 6746 Lafayette Ave., Chicago, Ill.
MRS. EDW. J. KENEALY, 1426 N. Laramie Ave., Chicago, Ill.
MRS. VIRGIL M. OLFE, 6020 Drexel Ave., Chicago, Ill.
HARRIET E. HALE, 1713 Central St., Evanston, Ill.
MRS. MINNIE BRENNAUER, 5060 N. Winchester Ave., Chicago, Ill.
LILLIAN BENISEK, 123 Dodson St., Geneva, Ill.

Next 20 Prizes—$2.50 Each
MRS. BARBARA CECRLE, 2746 S. Avers Ave., Chicago, Ill.
MRS. P. LEWERENZ, 2709 N. Kilpatrick Ave., Chicago, Ill.
MRS. H. A. SUMMER, 7808 Bosworth Ave., Chicago, Ill.
MRS. F. SCHLACHT, 3458 Elaine Place, Chicago, Ill.
MARGARET FAIRMAN, 6218 Cornell Ave., Chicago, Ill.
DORIS DESSEWFFY, 4629 N. Winchester Ave., Chicago, Ill.
HELEN JOHNSEN, 5304 Grace St., Chicago, Ill.
MRS. W. G. COPELAND, 625 Riford Road, Glen Ellyn, Ill.
HELEN SCHIFFERS, 4640 Lake Park Ave., Chicago, Ill.
C. DILLAHAY, 7815 S. Michigan Ave., Chicago, Ill.
MRS. GEO. J. CHOCK, 7818 S. Hermitage Ave., Chicago, Ill.
A. R. ROSS, 420 Diversey Pkwy., Chicago, Ill.
MRS. FRANK JENNER, 6112 S. Tripp Ave., Chicago, Ill.
PATRICIA ST. CLAIR, 1840 S. Third Ave., Maywood, Ill.
MRS. MARVIN J. SCOTT, 1744 W. 106th St., Chicago, Ill.
MRS. PAUL A. HAMER, 192 Marion St., Oak Park, Ill.
CATHERINE K. ALLEN, 3207 N. Keating Ave., Chicago, Ill.
MRS. LUCY GATES, 1825 S. Eighteenth Ave., Maywood, Ill.
MRS. P. BARCHICK, 6016 S. Sacramento Ave., Chicago, Ill.
GEORGE C. NESPITAL, 7021 Olcott Ave., Chicago, Ill.

National's Pasteurized Pure Cream

Butter

National's Pasteurized Pure Cream Butter comes from selected creameries in the finest dairy lands of the Middle West, to whom we pay a premium over the market price to secure the best. The butter market dropped for the week-end, so as usual, National Tea Co. is giving you the benefit of the lower market price.

lb. 20c

STRICTLY FRESH EGGS

Rushed from the country's finest poultry sections to our stores—strictly fresh for your table. Boil them, poach them, fry them—you'll enjoy their pleasing fresh flavor.

No. 1 (bulk) doz. 14c

Nat'l Fancy Selected in cartons doz. 16c

QUALITY BEEF SALE in our 185 Meat Depts.

Rib Roast of Beef 1st 4 ribs 17c lb. last 3 ribs 14c lb.
Pot Roast 10c lb.
STEAKS Round Steak 16c lb. Sirloin Tender, flavory 19c lb. Porterhouse or Club 23c lb.
Hamburger Freshly ground beef 9c lb.

Fresh Fruits and Vegetables

Potatoes Genuine Idaho Russets for baking 15-lb. pk. 25c
Bananas Scientifically ripened—mellow lb. 5c
Apples Cooking—Fancy Willow Twigs 6 lbs. 25c
Cauliflower Fancy California med. size head 15c · Carrots Good size bunches 2 for 9c
Cucumbers Extra fancy hot house 2 for 19c

AMERICAN HOME Pineapple Luscious Hawaiian Slices No. 2½ vac. pack can 15c
AMERICAN HOME Corn or Tomatoes 3 No. 2 cans 25c
Fancy Country Gent. or Golden Bantam Corn—Solid Pack Tomatoes
National Milk Evaporated tall can 5c

Hazel Flour All Purpose—Milled and blended from finest wheat 24½-lb. bag 39c
Ceresota Never Fail Flour—unbleached 24½-lb. bag 59c
Softasilk Gold Medal Cake Flour 24½-lb. pkg. 19c

Jell-O All flavors 3 pkgs. 17c
Gel. Dessert Hazel—6 flavors 4 pkgs. 19c
Cherry Cake Amer. 3 big Home layers 25c
Dates Dromedary—Pasteurized—Pitted or pitted pkg 16c
Vermont Maid Syrup. FREE! 2 Jig Saw Puzzles 12-oz. jug 21c
Am. Cheese Mild—thoroughly cured lb. 14c
Peanut Butter Hazel 2-lb. jar 19c
National Catsup 2 17-oz. bots. 25c
Hershey's Chocolate Kisses 7-oz. bag 10c

Household Needs

Amer. Family Soap 10 bars 49c
Sunbrite Cleanser cleans fastest 4 cans 15c
Brooms No. 6 Whisk each 29c
Penn-Rad Motor Oil—Medium or Light Free! Measure to those who come first 2-gallon can $1.08

Feb. 24-25

MONEY SAVING FOOD DISTRIBUTION

NATIONAL TEA CO. FOOD STORES

BRAZIL READY TO RUSH FLEET INTO CHACO WAR

Angry at Paraguay Over Killings on Own Soil.

[Chicago Tribune Press Service.]

SAO PAULO, Brazil, Feb. 14.—[By air mail to avoid censor.]—Because of a serious incident Brazil may be drawn into the Paraguay-Bolivia conflict for possession of the Gran Chaco territory. The government has ordered the cruiser Rio Grande do Sul, several destroyers, and six airplanes to stand by to proceed to Paraguay river to protect Brazil's neutrality.

According to information from Porto Murtinho, Brazil, on the Paraguayan frontier, a platoon of Paraguayan soldiers took a number of Bolivian prisoners of war into Brazilian territory and killed them, leaving the mutilated bodies behind. The platoon then returned to Paraguayan territory.

It has been learned that Foreign Minister Mello Franco has asked Paraguay for an explanation. Rio de Janeiro official circles are pessimistic concerning the possibility of future trouble with Paraguay. Brazil already has a military and naval force at Tabatinga in the northwest watching for possible violations of neutrality in the Peru-Colombia conflict over Leticia.

Asks Declaration of War.

ASUNCION, Paraguay, Feb. 24.—(AP)—President Eusebio Ayala sent a message to congress today asking a declaration of war against Bolivia.

The president's message said that a declaration of war would enable other South American countries to establish their neutrality. This was interpreted in some quarters as indicating hope that Argentina, Chile, Peru, and Brazil would blockade Bolivia.

Declaring that a state of war already existed in fact, the message said: "In giving official status to the existing situation Paraguay fulfills her duties toward her sister nations, especially her neighbors whose attitude may thus be defined in accordance with customary traditions and principles."

The senate, after hearing the message, adjourned until Monday.

Peru's Planes Bomb Gunboat.

LIMA, Peru, Feb. 24.—(AP)—A Peruvian government bulletin issued today anounced that four Peruvian planes bombed the Colombian gunboat Barranguilla in the Cotuhe river on Thursday. Twelve Colombian planes attacked and one Peruvian pilot was slightly wounded, but the Peruvian squadron returned safely to its base.

Denies Ships Were Sunk.

BOGOTA, Columbia, Feb. 24.—(AP)—The government today denied Peruvian reports that the Colombian gunboats Narino and Pinchincha had been sunk in a battle by Peruvian airplanes. The navy office was in communication with the two boats today.

COURT REJECTS COUNTY "PAYLESS VACATION" PLEA

Judges of the Appellate court yesterday refused the petition of the county commissioners for a certificate of importance, which is the first step in seeking an appeal to the Supreme court from a decision upholding a writ of mandamus compelling the board to pay $1,000,000 in salaries to 4,500 county employés for the payless vacation ordered in August, 1931, and for a repayment of a 15 per cent pay cut taken from the employés from Dec. 1 to March 12, 1932. The mandamus was granted recently by Circuit Judge Thomas Taylor and upheld by the Appellate court.

The mandamus action was brought by a deputy sheriff, Mario Pallestrini, in behalf of all other county employés. The court's ruling invalidates most of the economy measures adopted by the commissioners for 1931 and some of the 1932 measures. The courts held that the board could not withhold payment of an appropriation already made for the vacation periods in 1931, and ruled that the salaries of county employés for 1932 remained at the same rate as given in 1931 until the 1932 budget formally had been passed on last March 12.

County Attorney Hayden N. Bell said yesterday that the efforts of the board to appeal the writ to the state Supreme court were not ended. He said that the board could still file a petition for a writ of certiorari directly with the Supreme court.

Wife of Store Owner Is Wounded by Holdup Man

Mrs. Fay Harris, 34 years old, was slightly wounded last night when a robber fired at her in the drug store of her husband, Herman, at 4230 West North avenue. Harris was in the rear of the store when the gunman leaped across a counter and told Mrs. Harris to keep quiet. She screamed and the man fired, his bullet grazing her back. The bandit then fled, without getting anything.

BOOKS

Book Business Gives Promise of Better Days

2 Positive Signs of Gains Make Appearance.

BY FANNY BUTCHER.

PERHAPS the groundhog of business DID see its shadow and there are to be six weeks [or months or years] of bad business before the arrival of the spring that even economically is never far behind if winter comes. But there are certainly signs in the publishing business that the sunshine of better days is coming. It's this way: There are two kinds of books that simply don't sell unless the reading public is buying a lot of books. One is collections of short stories. Only last week, if you remember, I called your attention to the fact that five volumes of short stories appeared within a period of two weeks. The other is plays. And now, for whatever it means, I call your attention to the fact that lately there have been nine volumes of plays and one of biographical criticism of a playwright, which is a record even for palmy days, and even more remarkable, one of the books sells for $7.50 and another in two volumes for $10.

Those of us who are devoted to the theater have cast longing eyes toward a tremendous dramatic success in New York. We may still regret our geographical remoteness from the acting of the author and the two most delightful players in New York, but we need no longer wander around asking what all the shootin's for. "Design for Living" [Doubleday Doran], Noel Coward's flip coat of many colors, dramatically cut for himself and Lynn Fontanne and Alfred Lunt, comes to us with its text complete. It is another "Vie de Boheme," shocking most of its contemporaries, even dramatic critics, who are supposed to be shockproof, but devastatingly funny. It concerns two artists, a painter and a playwright, a fascinating but sapient decorator [lady], and a cosmopolite who sells pictures. The lady loves first one of the artists, then the other, marries the art dealer, and is rescued from a life of social probity—and boredom—jointly by her two lovers for what promises to be a life of laughing polyandry. Stated thus the plot does make the reader blink, but in Mr. Coward's deft fingers it is irresistible. It has the audacity of the second act of Noel Coward's roaring "Private Lives."

At the other end of Mr. Coward's genius is the sentimental "Cavalcade," the panorama of English life from the Boer war to 1930. It comes to us in two editions, the plain acting version [Doubleday Doran] and one dedicated to the motion picture production [Grosset & Dunlap], with photographs of memorable scenes in the play. The drama is still the show piece of London, where it has been running for so many months I've lost count.

Another published play came to us first in the films. It was written for the cinema, and from the film this dramatic version was made [an odd sequence]. I think "Mädchen in Uniform" is merely a German adaptation of Clemence Dane's marvelous novel, "Regiment of Women," for that unforgettable tale published in 1917, fourteen years before "Mädchen in Uniform," has every emotion, indeed the very essence, of the world famous film. It is, incidentally, infinitely the better art form. "Girls in Uniform" [Little Brown], the American translation is called. It reads to me like a dullish play whose chief interest is its implications, more than its actualities.

And speaking of Clemence Dane, her "Wild Decembers" [Doubleday Doran] brings us vividly the three ill-fated Bronte sisters, the ambition-driven Charlotte, the spartan Emily, and gentle Anne. Like Miss Dane's "Will Shakespeare," "Wild Decembers" is real characterization in the drama. The play is dedicated to Katharine Cornell, who will play it as soon as the public has stopped remembering her so intensely as another famous literary figure in "The Barretts of Wimpole Street."

The short lived "Lucrece" [Houghton Mifflin], in which Katharine Cornell had little to say, though much weeping to do, comes to us in the exact acting version translated by Thornton Wilder from the French of Andre Obey. The reason for its brevity of life is plain after one has read its delicate, pure line Greek text and remembers that it was mounted in a large theater in the grand manner. It is a work of art exactly described in the French word "precieuse." It is the classic story of the rape of Lucrece which Shakespeare made famous.

"Biography," by S. N. Behrman [Farrar & Rinehart], which is still current in New York, is about a famous woman portrait painter who is commissioned to write her autobiography. It is not a memorable play, certainly nothing to compare with the author's fine drama, "The Second Man," but it has caused infinite gossip There are two principal candidates mentioned as the original of the heroine, both sculptresses, who, like Marion, have become famous through their portraiture of great men and both authors of autobiographical books, Claire Sheridan and Nancy Cox MacCormack. Mrs. MacCormack was, until a few years ago, a Chicagoan.

The University of Chicago Press recently published Charles Rann Kennedy's volume two of "Plays for Three Players." It contains three plays, "Old Nobody," in which the author of "The Servant in the House" continues his lifelong warfare against war; "Crumbs," which has to do with the resurrection from the dead, and "Flaming Ministers," which gives the depression a new meaning.

"World Drama," a two volume work, is edited by Barrett Clark, and is the only collection of its kind available in any language. Chicago may be proud of the fact that Mr. Clark was not so long ago one of us. Barrett Clark is also the author of "Eugene O'Neill the Man and His Plays," a critical biography.

"Masterpieces of the Russian Drama," edited by George Rapall Noyes, professor of Slavic languages, University of California, contains the acting texts of twelve famous dramas, all but one of which have been translated, either alone or in collaboration, by the editor.

BEST SELLERS

FICTION.

"Ann Vickers," by Sinclair Lewis.
"The Last Adam," by James Gould Cozzens.
"Pageant," by G. B. Lancaster.
"Imitation of Life," by Fannie Hurst.
"The Bright Land," by Janet Ayer Fairbank.
"The Provincial Lady in London," by E. M. Delafield.

NONFICTION.

"British Agent," by R. H. Bruce Lockhart.
"Life Begins at Forty," by Walter Pitkin.
"Van Loon's Geography."

BRIEF REVIEWS

BY M. D.

Walter D. Edmonds, author of "Rome Haul," the story of life on the Erie canal at its height, goes back in "Erie Water" (Little Brown) to the making of that canal, the lives that were devoted passionately to its formation, the fascinating development of the canal itself. Though Jerry Fowler and his wife, Mary, are the nominal hero and heroine of this book, the canal itself plays such an important rôle in their lives that it can be said "Erie Water" is the pivotal point around which the story revolves.

WALTER D. EDMONDS.

Jerry Fowler, a young carpenter, plans to go west and farm. He sees Mary, a Redemptioner, on board an Albany sloop and buys her for $70, a few days later freeing and marrying her. All his money is gone, so he decides, when he is offered a job on the canal, to stay in that part of the country and give up his longings for land. The canal soon becomes the passion of his life, one that even supersedes his love for Mary. Their life together comes very near destruction before the canal is finished, but at last they build a new structure from the debris.

This tale has epic proportions. It is a vivid picture of the early nineteenth century, of the stupendous project that made New York the queen of American cities, the glamour and romance and humor of the great adventure. If there is fault to be found in this splendid novel, that combines the best aspects of imaginative fiction and historical realism, it would be in the treatment of the Norah episode, which in its modern accents and intonations of style and psychological indirection becomes anachronistic and out of place in the rest of this story.

Meetings and Lectures

This morning at 11 o'clock at the Hotel Sherman Llewellyn Jones will give his fourth lecture in his series of six discussing current literature.

At noon today Mr. Jones will also talk about "Critics" at the Round Table luncheon of the Midland Authors in their clubroom in the Hotel Sherman.

Publish Interesting Diary of Traveler in America of 1785

A book that should be of interest to historians and collectors of Americana alike is "An Englishman in America, 1785, Being the Diary of Joseph Hadfield" [Hunter-Rose]. The originals of the diary were received through the granddaughter of the diarist. Unpublished narrative travel diaries of this period are very rare, so this book has an especial interest for collectors.

Joseph Hadfield was a young English journalist who visited America for the first time in 1785. He was the guest of Gen. Washington at Mount Vernon. He traveled up the Hudson river route to Montreal and thence up the St. Lawrence to Lake Ontario. He also visted Oswego and Fort Niagara.

Returning to Montreal and Quebec he was privileged to meet many of the important men who were there. On his way home he traveled through New England and was entertained lavishly in Boston. This diary sheds many new lights on an early America about which there is never too much information and literature. The editor and annotator of the diary is Douglas S. Robertson.

* *

Williamson Holds T. S. Eliot Is Key to All Modern Verse

The author of "The Poetry of T. S. Eliot" [Putnam], Hugh Ross Williamson, firmly believes that the personality of T. S. Eliot is the one important influence in contemporary poetry. He considers "The Wasteland," published in 1922, to be in many respects the turning point in modern poetry. Without a knowledge and appreciation of T. S. Eliot, the author asserts, that poetry in the future will be unintelligible even to the intelligent man.

Williamson realizes, he says, the certain esoteric quality that has made T. S. Eliot often disliked and misunderstood by the older generation. In the present book the reader will find a lucid and sincere attempt to analyze for the common man who is interested in poetry the meaning and poetic theory of T. S. Eliot's work.

* *

Edith Wharton Gets Place on Muzzey History List

David S. Muzzey, historian and author, professor at Columbia university, started a flurry of talk when he compiled a list not long ago of forty-nine Americans who would appear prominently in American histories fifty years hence. Only one woman's name appeared and that was Edith Wharton. The only other literary figure in America to win a place in Dr. Muzzey's list was Eugene O'Neill.

* *

Father Semper Discusses H. L. Mencken in Essays

Father I. J. Semper has written a books of essays, "The Return of the Prodigal" [Edward O'Toole], in which he discusses H. L. Mencken, John Galsworthy, higher education for women, the Irish Free State, the German theater, pseudo-science, and the condition of religion in the world today, all from the point of view of a Catholic apologist.

* *

Americanism Gets New Definition from F. E. Hill

Frank Ernest Hill has attempted in "What Is American" [Day] a new definition of Americanism. He says: "We have thought of the American quality as a modification of the European. If we are to realize it fully, we should perhaps give it as definite and separate a place as we give to 'African' or 'Oriental.'"

* *

Thomas Mann Busy.

Thomas Mann is still hard at work on his long anticipated novel. When he first began writing it several years ago he said it would be in two volumes. Now he states that it will be in three and that the first two are already written and in the hands of the translator.

Two Novels Get Attention of London Critics

Francis Stuart and Storm Jameson Authors.

BY FRANK SWINNERTON.

LONDON.—[Special Correspondence.]—The young year is already full of interesting new novels, ranging from Mr. Wells' "The Bulpington of Blup" and Sinclair Lewis' "Ann Vickers" to Miss Angela Thirkell's "Ankle Deep" but the two early novels which have so far received most critical admiration from London readers are Miss Storm Jameson's "A Day Off" (a very short realistic account of a single day in the life of a decaying drab) and Francis Stuart's "Try the Sky" (published in America as "The Colored Dome"). Both of these books offer some difficulty to the ordinary person, Miss Jameson's because it is a very sober, sincere, but disagreable work and Mr. Stuart's because Mr. Stuart is driving at something which is outside the sympathy and experience of the majority.

FRANCIS STUART.

Months ago I spoke of Mr. Stuart's "Pigeon Irish" as a noteworthy novel; and "Try the Sky" is a further stage in the author's journey from the earth into realms of poeticized ethics. Not an easy book, but the work of a writer of outstanding quality who is much more modern than the accepted "moderns." He is not intolerant, as the "moderns" are, or tolerant, as the older writers endeavored to be, but is bent upon creating a new way of life by way of a new attitude to life.

In contrast with these books the pastiche entitled "She Saw Them Go By," in which the central character (and narrator) is a woman, whereas the teller of "The Prisoner of Zenda" was a man, is both "easy" and very readable indeed. It is a story of Zarayia, a mountainous state which one assumes to be in the Balkans; and Sophia, who is our informant, goes to the capital of the state as lady in waiting to the Princess Dagmar of Tolna-Steltsburg, great-niece of Duke Andrew. Uniforms in plenty, princes and princesses, intrigue, romance, and the rest of that once familiar and favorite revived medievalism, give the book color and liveliness: the signs are that it will be a popular success, particularly with those who are no longer young enough to take life seriously.

By contrast we may expect shocks from the new novel of Caradoc Evans, which is called "Wasps" as if to warn us that it is full of stings. Mr. Evans, who is a London journalist as well as a writer of scarifying novels about his own people, the Welsh, has hitherto made his successes with pictures of the small shopkeepers and poor of Wales. He now rises higher in the social field, and his characters, although not quite what are called in the English countryside "gentry," are among the privileged. The book will probably arouse a good deal of indignation, for Mr. Evans is something of a stormy petrel; but it is sure to demand and receive attention.

If Miss Storm Jameson required great technical ability in order to write a novel describing a day in a single life, what shall we say of the daring of James Cleugh, who has written a whole novel (it is called "Rush Hour") on the subject of one hour in the lives of four characters? If this book is a success it must surely be the last word in the limitation of time.

Among the New Books

FICTION.

Grubstake, by Mark L. Requa [Scribners], weaves a human interest story into the authentic tale of the stirring mining days in Nevada.

Hardy Perennial, by Helen Hull [Coward-McCann], is the mature love that is cultivated against all the storms and bleakness of later life.

NONFICTION.

Political Handbook of the World, edited by Walter H. Mallory [Harpers], presents the political and economic systems of all the countries in the world.

The Voice of Young America, by James H. R. Cromwell [Century], gives in clear, concise terms, thirty-four steps to be taken toward recovery.

ABOUT PEOPLE.

My Boy Franklin, told by Mrs. James Roosevelt to Isabel Leighton and Gabrielle Forbush [Century], is a mother's recitation of her successful son's life.

Coolidge Wit and Wisdom, compiled by John Hiram McKee [Stokes], collects 125 short stories about the late Calvin Coolidge.

SHORT STORIES.

Arabesque, by Eleanor Mercein [Harpers], contains vivid stories set in the cradle of our civilization, the Mediterranean basin.

Uproar in the Village, by Oskar Jellinek [McBride], is a series of stories of great dramatic force centering upon Czech peasant life in Moravia.

Keyserling's Latest Philosophical Book Given High Praise

Count Hermann Keyserling's philosophical comments on men and the world appear in a new volume titled "South American Meditations" [Harpers]. Critical comments from abroad are extravagantly lavish in their praise.

Dr. Jung, the famous psychoanalyst, says, "In my opinion Keyserling's 'South American Meditations' are one of the most important manifestations of the rebirth of the spirit of the age."

Jakob Wassermann, the novelist, declares, "This book has fascinated me. It is undoubtedly Keyserling's masterpiece, his profoundest creation."

Sigmund Freud states, "I was surprised to see the effect which the insight into a society ruled by primitive and elementary impulses has produced on Keyserling. In his great capacity for inner experience he has now become open to a new side of reality."

Thomas Mann, one of the most famous of Germany's literary men, writes: "Keyserling's most picturesque, dynamic and poetic creation, superior even to the world famous 'Travel Diary.'"

MANDEL'S MEN'S SHOPS

$3.95

A Value that Challenges Chicago!

Famous-Make Men's Shoes

You know this maker's name—it's a household word! But because of the low price we can't mention it! Kid and calf oxfords that you'll want for their appearance and real comfort!

Mandel's—Second Floor—Wabash.

125 Stories of "Cal"

COOLIDGE Wit and Wisdom

Collected by John Hiram McKee

All the best Coolidge stories in one pocket-size book—his driest wit and humor, highly revealing of the beloved, human side of the man.

At all bookstores

FREDERICK A. STOKES CO., 443 4th Ave., N. Y.

$1

Female

Even women liked Margy.

by Donald Henderson Clarke

Author of "MILLIE"

$2. at bookstores

VANGUARD

Book Exchange

BOOK LOVERS' OPPORTUNITY.

Send 5c, coin or stamps, for a copy of the Argus Decennial Tribune, greatest and most interesting list of book bargains. Or come in to the Argus shops, 333 S. Dearborn-st. or 546 N. Michigan-av., and get copy free.

The Argus Book Shop, Inc.

BOOK SALE

Today only.

DISCOUNTS UP TO 50%.

On Our Regular Stock.

Open Evenings Until 10:30.

P. G. NEWS CO., 37 W. MONROE.

BOOK SALE! STARTING TODAY! Entire new lot out of storage! Large library of worth-while books! Wide range of interesting subjects! Books in wonderful condition! Prices very low for a quick sale! A. PUTZ, 4122 COTTAGE GROVE-AV.

PRICES SMASHED AGAIN.

All remaining stock of 3,000 books, sets, art prints, also store and office fixtures at any old price. Open Sun. and daily till 7 p. m. 15 West Jackson-blvd.

LADY CHATTERLEY'S LOVER, BY D. H. Lawrence; 313 pages, price $1.00. Rare and exotic books at low prices. WILLIAM TARG, Bookseller, 808 N. Clark-st. Open evenings and Sundays.

15c—BOOK SALE—15c

Month-end clearance of good fiction—Romance, Mystery, Adventure. BAUDE-DOLL, E. 1918, 105 W. Adams-st.

NEDWICK'S, 179 W. MONROE, OFFERS: Andreas Hist. of Chgo., 3 Vols., $15; Crowley's Equinox, 10 Vols., new set, $35; Paul De Kock, 25 Vols., $35; Durny's Rome, Illus., 16 Vols., $20.

AN INTERESTING NEW CATALOGUE OF second hand books is now ready. Request No. 55-A. Your particular wants given prompt and intelligent service. Owen Davies, 549 N. Clark-st. Superior 9270.

FINAL LIQUIDATION SALES OF THE books and engravings of C. Grentzebach starts Monday at 50 E. Oak-st. Buy at your own price. No reasonable offer refused.

Rental Libraries

THE TOWER LENDING LIBRARY—Latest Best Sellers, 50 CENTS A WEEK. Minimum, 15 CENTS FOR 3 DAYS. NO DEPOSIT REQUIRED. MAIL ORDERS SOLICITED. OPEN SATURDAY AFTERNOON TILL 1. 6 N. Michigan-av., cor. Madison. Cent. 8240.

Authors' Service

NOVELS, PLAYS, SHORT STORIES, Magazine articles, essays, verse, scenarios, and musical revue, sketches criticized and marketed. Haymarket 4846. The Literary Market, 938 W. Chicago-av., Chicago.

Book Auctions

BOOK AUCTION MARCH 11. Williams, Barker & Severn Company.

To the Man Who Knows Its Origin Every Word Presents a Picture

INAUGURATE

The Taking of Omens

When we speak of the *inauguration* of a president we use a word that carries us back to ancient times when people believed in omens and looked for them on every important occasion. Latin *augur* meant a member of the highest class of official diviners of ancient Rome, whose duty it was to observe and interpret the omens, such as the flight of birds, at the time of any important event. *Inaugurare* meant "to take omens" before entering upon a critical undertaking, such as the proclamation of an Emperor. From the past participle *inauguratus* is derived English *inaugurate*, though the ceremony of inauguration to-day does not call for the observation of omens. There are thousands of such stories about the origins of English words in

WEBSTER'S NEW INTERNATIONAL DICTIONARY

The "Supreme Authority" A Merriam-Webster

Not only do these word stories make the most interesting reading, but to know them will give you an effectiveness in speaking and writing that can come in no other way. The Merriam-Webster gives you the whole word power of the English language. It is a library in one volume, its type matter equivalent to a 15-volume encyclopedia. Its encyclopedic information makes it a general question-answerer on all subjects. In its 2,700 pages there are 452,000 entries, including thousands of new words; 12,000 biographical entries; 32,000 geographical subjects; 100 valuable tables; over 6,000 illustrations. Rely on the testimony of Presidents and Department Heads of the leading Universities; the indorsement of hundreds of Supreme Court Judges; the judgment of Librarians all over the country who choose the MERRIAM-WEBSTER for their own use. *Remember: A Merriam-Webster appears on the cover of every dictionary for which G. & C. Merriam Company is editorially responsible. Get the Best.*

See It at These Stores

The A. H. Andrews Co.
Baude-Doll Book Shop
The Boston Store
Brentano's
Carson Pirie Scott & Co.
The Davis Company
Economy Book Store
The Fair
Marshall Field & Co.
Horder's Stationery Stores
Houghton Mifflin Co.
E. M. Kolar Stationery Co.
Krock's Bookstore
Mandel Brothers Book Shops
Methodist Book Concern
University of Chicago Bookstores
Woodworth's Book Store

Send for FREE Booklet of Word Stories

A number of these fascinating stories about the origins of words are presented in an interesting illustrated booklet which we will be glad to send you free on request, together with full information about The Merriam-Webster. Just mail the coupon. No cost or obligation.

G. & C. MERRIAM CO., Springfield, Mass.

G. & C. MERRIAM CO., Springfield, Mass.

Please send me free your booklet "Interesting Origins of English Words" and full information about Webster's New International Dictionary.

Chi. Trib. 2-25-33

Name_____

Street and Number_____

City_____ State_____

Copyright, 1933, by G. & C. Merriam Company

Read this novel and take heart...

LET THE HURRICANE ROAR

By Rose Wilder Lane

This is the story of Charles and Caroline, young pioneers in the rich wild Dakotas in the '70's, of how they faced cyclones, grasshoppers, blizzards and marauding wolves with faith and magnificent courage. A novel that moves you deeply, and ends with a "lift"—a novel that makes you proud to be an American!

LONGMANS, GREEN & CO. $1.50

"A Magnificent Story"

PAGEANT

A Literary Guild Selection

Praised by These Critics—

"It has in it the flavor of JALNA and the sweep of INHERITANCE, which ought to be a first-rate recommendation."
—HARRY HANSEN, *New York World-Telegram*

"It is as full-blooded and gallant a romance as you are likely to come across this season."
—WILLIAM SOSKIN, *New York Evening Post*

"The story moves forward with a majesty and power too often lacking in our modern novels."
—HARRY EMERSON WILDES, *Philadelphia Ledger*

"And a magnificent story it is . . . The Literary Guild has never chosen a finer novel than this."—W. A. MARTIN, *Buffalo News*

"Exuberant in movement, turbulent with action, intimately concerned with the lives of highly individual people . . . a triumph of creative vitality."
—JAMES GRAY, *St. Paul Dispatch*

G. B. LANCASTER'S Novel

PAGEANT

CENTURY 415 pp., $2.50 3rd Printing

THE NEW BOOK BY

BERNARD SHAW

The Adventures of the BLACK GIRL IN HER SEARCH FOR GOD

With 20 unusual woodcuts $1.50

DODD, MEAD & CO., 449 Fourth Ave., N.Y.

Over 52,000 Copies in America

"A book of remarkable charm, tragedy, international importance."
—Christopher Morley

BY R. H. BRUCE LOCKHART

BRITISH AGENT

The Autobiography of A DIPLOMAT WHO KNEW TOO MUCH

$3.75 PUTNAM'S

Subscribe for The Tribune

PURE MILK ASS'N ANSWERS CHARGE OF LEGISLATOR

Officials Deny Group Is Aiming at Monopoly.

BY PAUL POTTER.

Officials of the Pure Milk association, cooperative marketing agency for 18,000 dairymen supplying milk in Chicago and suburbs, took issue yesterday with charges made against them at Springfield by Frank A. McCarthy, Republican representative from Elgin.

McCarthy is author of a bill before the state assembly which would place milk distribution in the class of a utility, subject to regulation by the state commerce commission. He charged the association with conniving with Chicago milk dealers to prohibit nonmembers from selling milk in the metropolitan area.

D. N. Geyer, secretary of the Pure Milk association, in a statement issued last night declared that his association controlled less than half of the milk under inspection and available for Chicago consumption. Hundreds of producers in Illinois are selling milk to Chicago buyers without interference from the association, he said.

On the other hand, he charged that the present low prices paid to farmers could be traced largely to the fact that the independent farmers are selling at low prices, making no effort to control surplus production and enabling some dealers to cut prices.

Commenting upon the McCarthy proposal to regulate milk as a public utility, Mr. Geyer pointed out that such regulation would not hold up prices for farmers unless provision were made for monopoly on the part of a certain group of farmers and with definite control over production.

"This would bring about exactly what Mr. McCarthy charges the Pure Milk association with attempting to do for its members," Geyer declared.

Mr. McCarthy's charges that milk and cream from Wisconsin were coming to Chicago several days late and were from inferior dairy farms were denied yesterday by the Chicago board of health.

"There is no truth to the claims that Chicago's milk and cream supplies are inspected on a double standard," declared Dr. Herman N. Bundesen, president of the board. "Every drop of milk, cream or ice cream mix sold in Chicago passes the same identical inspection."

Hungry School Children Fund

There are 15,000 children who go to public school hungry every morning. A dime a day will furnish a substantial noonday meal for each of them.

I will contribute $..... weekly....., monthly, or the enclosed donation.

Signature.....

Fill out and address to The Hungry Children's Fund.
CHICAGO TRIBUNE

HUNGRY PUPILS' FUND IS AIDED BY OLD FRIENDS

Park Manor school room 4-B sent a dollar yesterday to help the Hungry School Children's fund in its task of feeding needy pupils in the public schools.

Among contributors were the Ladies of the Bon Villa hotel, former contributors, who sent $1, and the Bookhouse for Children, which sent $6, as it has many times past. A monthly pledge of $1 came from Victor Hartman.

The day's total slipped down to $31.70, and the grand total is now $21,765.93, much of which already has been spent for lunches for 8,000 pupils in 100 schools. The latest gifts follow:

$6.00—The Bookhouse for Children.
$5.00—Anonymous, Bridge club of Fort Sheridan, Mrs. E. L. McDermid.
$2.00—Mrs. J. G. Anderson, Oak Park, Ill.; Mrs. J. Bobbe.
$1.00—Anonymous, Park Manor school, Room 4-B; 1932 Ladies of the Bon Villa hotel, Victor Hartman, B. J. W., V. H.
70c—Card game.

Total ..... $ 31.70
Previously acknowledged 21,734.23

Grand total $21,765.93

Contributions should be sent to the Hungry School Children's fund, in care of the cashier of THE TRIBUNE, Tribune Tower.

BANDITS CURB AUTO; TAKE $365.
Frank Jeros, 2550 South Troy street, was robbed of $365 yesterday by two men who forced his car to the curb at 26th street and Homan avenue.

GOVERNOR HALTS FORECLOSURES IN MINNESOTA

St. Paul, Minn., Feb. 24.—(AP)—Mortgage foreclosures were prohibited in Minnesota until May 1 "or until further order" today by Gov. Floyd B. Olson. He declared the step necessary to preserve order.

An emergency proclamation urged the legislature to enact relief measures promptly, the Farmer-Labor governor saying increasing interference with foreclosure sales by protesting farmers had created an acute situation.

Orders went tonight to every sheriff and other peace officers in the state telling them to "refrain and desist" from foreclosing or attempting to foreclose any mortgage on certain specified properties.

The governor said the legislature should empower state courts to pass on the reasonableness and justice of foreclosure at the time desired by the mortgagee. The legislature already is considering measures designed to ease the mortgage burden. One declaring a two year moratorium on real estate mortgage foreclosures was recommended by a house committee. Another house committee approved a bill for a two-year postponement in sales of property on which 1931 taxes are delinquent. The senate passed the measure.

FRANCE IS URGED TO BUILD NEW BATTLE CRUISER

PARIS, Feb. 24.—(AP)—The substitution of a battle cruiser of the Dunkirk class for four light cruisers voted in the 1932 naval program is under consideration of the naval committee of the chamber of deputies.

Proponents of the change claim that it would be an economy move and yet would increase the power of the navy in the first line.

The battle cruiser Dunkirk, a ship of 26,500 tons with a speed of thirty knots and carrying nine 13 inch guns was authorized last October.

MANDEL BROTHERS
a store of youth a store of fashion a store of moderate price*
*Copyrighted

New Things and Bargains for Saturday Shoppers!

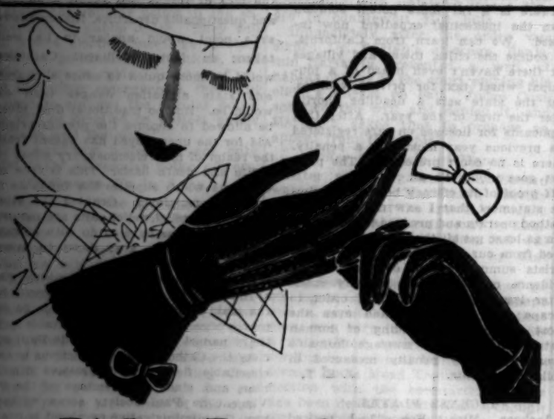

Pick a Bow for Your New Glace Gloves!
$1.75
Here's where a perky little bow turns a plain slipon into the newest hit of the season! Fine glace in black, white, grey, brown, navy, or corosan shades with matching or contrasting bows.
Mandel's Gloves—First Floor—State.

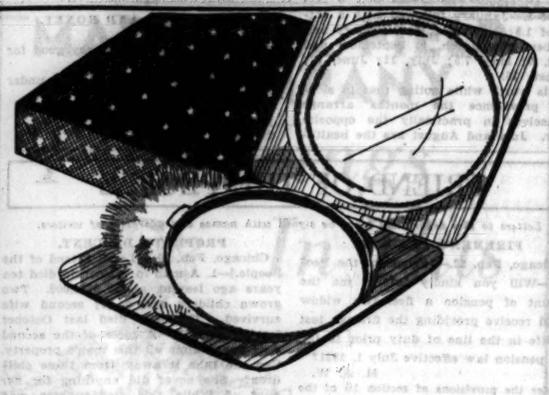

First With the New "Squarettes"!
$1.39
Compacts—2¼ inches square! Small and dainty, yes, but large enough to hold plenty of powder! Full size mirrors. Bright or dull tones in enamel. Monogram or name without charge!
Mandel's Jewelry—First Floor—Wabash.

3-Ply Wood Interlocking Jig Saw Puzzles
25c
Approximately 100 pieces in 8 different subjects! 3 ply wood interlocking style. Can you believe they're 25c? Grand for parties!
See an Expert in the Puzzle Dept. Today, Cutting Jig Saws!
Mandel's Puzzles—First Floor—Wabash.

12 Ways to Save in Toiletries!
4 Boxes Kleenex
What a bargain this is! 180 sheets to box. Get a supply!
70c

$3 RAQUEL BOOK COMPACT. Genuine leather. Double style.50c
DUCHESS POWDER PUFFS. In cellophane. Pastels. 4 for..30c
DONGE SOAP. 2 dozen cakes for $1
$1.50 ISABEY FACE POWDER for 75c
PEBECO TOOTH PASTE. 3 tubes 95c
YARDLEY COMBINATION. 3 cakes Yardley lavender soap and bottle toilet water for.....$1.05
$1 GOLLIWOG FACE POWDER. Natural shade only 50c
RUBINSTEIN PASTEURIZED CREAM and TISSUE CREAM. Both for $1
$1 ST. DENNIS DUSTING POWDER. Jasmin, Gardenia, Sweet Pea 50c
$3.50 LIONCEAU DUSTING POWDER. Le Fleuve Bleu..$1
CUTEX COMPACT MANICURE SET. All manicure necessities.50c
CORDAY COMPACT POWDER. Natural and Rachel, each....35c
Mandel's Toiletries—First Floor—State.

Taffeta Blousettes Go Feminine!
$1.95
Just to be contrary to the mannish mode, wear with your new suit one of these puff sleeve blousettes with a flirtatious bow tie! Black, blue, red, pink, in sizes 34-38. Many other styles!
Mandel's Blousettes—First Floor—State.

"Fashion Fives" Set the Pace for Spring!

Blue or Black Pigskin! Blue, Black, Grey or Beige Kid! 28 Styles!
$5

Mandel's Shoes—Fifth Floor—State.

MANDEL BROTHERS
a store of youth a store of fashion a store of moderate price*
*Copyrighted

Tailored Highways Lead to Chic via the BUDGET ROUTE

Look for the Original
of this hat in the screen play "Tonight Is Ours." We had it copied in a soft new straw fabric, because it has just the right flip air for the tailored threat! $5
Millinery Salon—Fifth Floor.

Two Skirts, Better
than one, especially if one is checked and you can get both with the suit for only
$16.75
Suit Shop Fourth Floor—Madison.

Fashion Promenade in the Tea Room Every Saturday 12:30 to 2:30

Wool and Taffeta
Featherweight flannel for the jacket and a frock topped with plaid taffeta. 12-18.
$10.75
Pin Money Shop Fourth Floor—Wabash.

Men's Wear
Waffle pique makes the fresh little blouse—Men's wear the skirt and jacket. 12-18.
$17.50
Pin Money Shop Fourth Floor—Wabash.

Two Tone Flannel
is the latest hue and cry. The hues are two shades of grey, beige with brown. 11-17.
$16.75
Junior Chicagoan Shop Fourth Floor.

Sports Coat
of soft warm woolen completely lined in silk crepe. Grey, navy and tan in sizes 12-20.
$11.75
Pin Money Coat Shop Fourth Floor—Wabash.

Ratine Chenille
a new knitted pattern that lends itself to tailored lines. High lighted with angora.
$10.75
Sports Shop Third Floor—Wabash.

MANDEL BROTHERS
a store of youth a store of fashion a store of moderate price*
*Copyrighted

I'll Do Your Soul Good to Get Into a Jacket Frock with a Pert Taffeta Bow
A Winner in Our New Thrifty Fashion Shop
$5.95

And there are scores more—as fresh and gay as Spring flowers! Misses' frocks, women's frocks, even half sizes!
Mandel's Thrifty Fashion Shop Third Floor—State.

MANDEL BROTHERS
a store of youth a store of fashion a store of moderate price*
*Copyrighted

It's a Landslide Victory for
"POUFF"
When It Comes to
Popularity
$2.50
It's the kind of a girdle every young thing has been wishing for! Looks too small to fit a soul, but it feels grand on, for it's made of two-way lastex. A Nemo-Flex creation without a bone or a hook!
Corsets—Third Floor—Wabash.

Chicago Daily Tribune

THE WORLD'S GREATEST NEWSPAPER

FOUNDED JUNE 10, 1847

ENTERED AS SECOND CLASS MATTER JUNE 3, 1903, AT THE POSTOFFICE AT CHICAGO, ILL., UNDER ACT OF MARCH 3, 1879.

All unsolicited articles, manuscripts, letters and pictures sent to The Tribune are sent at the owner's risk, and The Tribune company expressly repudiates any liability or responsibility for their safe custody or return.

SATURDAY, FEBRUARY 25, 1933.

THE TRIBUNE OFFICES.
CHICAGO—TRIBUNE SQUARE.
MILWAUKEE—TRUST COMPANY BUILDING.
NEW YORK—220 EAST 42D STREET.
WASHINGTON—815 ALBEE BUILDING.
BOSTON—718 CHAMBER OF COMMERCE BUILDING.
ATLANTA—1825 RHODES-HAVERTY BUILDING.
LONDON—135 FLEET STREET.
PARIS—1 RUE SCRIBE.
BERLIN—COLUMBUS HOUSE, POTSDAMERPLATZ 1.
MADRID—CALLE ESPALTER 5.
RIGA—ELIZABETES IELA 15/3.
ROME—GALLERIA COLONNA [SCALA A].
VIENNA—AM MODENAPARK 6.
WARSAW—PLAC KRASINSKICH 6.
GIBRALTAR—5 TUCKEY'S LANE.
SHANGHAI—38 AVENUE EDWARD VII.
TOKIO—IMPERIAL HOTEL.
MEXICO CITY—HOTEL REGIS.
PANAMA CITY—HOTEL CENTRAL.
SPECIAL REPRESENTATION,
SAN FRANCISCO—820 KOHL BUILDING.

THE TRIBUNE'S PLATFORM FOR CHICAGO

1. *Cut taxes in half.*
2. *Pay the defaulted bonds.*
3. *Overcome crime.*
4. *Speed up railroad passenger service.*
5. *Make Chicago the first city in the world.*

"The newspaper is an institution developed by modern civilization to present the news of the day, to foster commerce and industry, to inform and mold public opinion, and to furnish that check upon government which no constitution has ever been able to provide."

THE NEW PRESIDENT.

Franklin Roosevelt will enter upon the tremendous responsibilities of the presidency with one heartening assurance. We all wish him well. If there is an element of self-interest in that sentiment, there is much more. It is one of the saving characteristics of the American people as a body politic that partisan conflict does not engender deep and persistent rancor. When the battle of the polls is over an acceptance of the verdict, which may be called sportsmanship and is, in fact, good citizenship, retires difference and unites us in the bonds of loyalty. This is the fundamental strength of a self-governing people, underlying the diversities of opinion and the competitions of party.

In Mr. Roosevelt's case public sentiment has been ingratiated by a pleasing personality and by a general confidence in his sincere intention to serve faithfully and zealously the common weal. There is also, it must be owned, a disposition, born of the common misfortune, to hope for the best from a new deal. This was the most potent factor in his election and it will serve him well on the threshold of his new responsibilities.

In short, Mr. Roosevelt, in spite of the acute and critical problems he must deal with, has, we think, a clear path before him if he will follow what it should be natural for a Democratic leader to follow, the path of Thomas Jefferson. Political ruin awaits him, as well as disaster for America, if he deserts that path for Marx. As a leader of Democracy, Mr. Roosevelt finds a situation in government created by a generation of heedless centralization and extension of governmental intervention in private affairs. Its results have piled an exhausting burden of debt upon the people, have entangled their activities and discouraged their initiative, have invaded their liberties and disparaged the principles and guaranties upon which their government was founded. In foreign relations he finds a similar departure. No President, not even Washington and Lincoln, has confronted issues more vital in the present and future of American institutions or duties more essential to the preservation of the republic.

It should be a reason for assurance for him and for the nation that if the dangers upon us were forcseen, as they were, by the founder of Mr. Roosevelt's party, the wisdom and philosophy of that great American is a guide for his footsteps. The decision is fateful, but it should not be doubtful. The path is plain and leads to as great an achievement as any statesman ever builded for a nation's salvation and his own undying honor.

WISCONSIN MILK STRIKE.

The Wisconsin milk strike is wrong, any way you approach it. Students can see no benefit to result either through the deliberate destruction of a highly perishable food product or from interference with the orderly process of marketing. Only to the promoter and organizer of the strike, whose talent for self-advertisement is thereby given full opportunity, does there seem to be any prospect of advantage in it.

All the people of Wisconsin fully understood that dairying, which is Wisconsin's largest industry, should be conducted at a decent profit. Nor is the price of $1.40 per hundred pounds of milk at the farm demanded by the strikers too high. At that price even the skillfully conducted and best managed dairy farms will not make an exorbitant profit.

Like the price fixing effort of the Wisconsin department of agriculture and markets, the strike seems an effort of the dairy industry to lift itself by its bootstraps out of the price despondency. Though the objective is admirable, the strike apparently cannot result other than in increasing the difficulties of a people already hard worn by high taxes and low prices.

The strikers apparently have disregarded completely the world character of the butter and cheese market. The base price is inevitably fixed by world production and world consumption. They have also disregarded the depleted purchasing power of many thousands of families and the increased production of milk that has come with improved dairying methods of the last decade.

The agricultural school of the University of Wisconsin and the U. S. department of agriculture together have spent millions to induce the dairyman to improve his herds and to increase the flow of the milk he is now persuaded to throw on the ground.

Wisconsin dairymen have not stopped at producing large quantities of milk, butter and cheese. A good source of income came from selling to other farm communities pure bred dairy sires and cows of large producing capacity, all of which have helped create the enormous quantities of food products the country cannot now consume at a profitable price.

In 1912 the average tax of an 80 acre Wisconsin farm was around $35. In 1930 the same eighty paid from $120 to $135. This year the same eighty will pay $100 to $105, while the prices of dairy products are as low or lower than they were in 1912.

If the farmers would get back of a tax reducing movement with the energy they are putting into the milk strike and could force a reduction to the 1912 tax figure it would mean an annual net saving to the average 80 acres from $65 to $70 a year. This is a larger net profit to each than can be effected by raising milk from its present price to the $1.40 demanded by the strikers.

Gov. Schmedeman, who is making a courageous fight to force a 25 per cent reduction in the state's expenditure, is showing himself a better friend of the farmers than those who are leading them into a forlorn and hopeless cause.

THE DEMAGOGUE WHEN CORNERED.

Senator Huey Long's outburst in the senate the other day was one for the book. Huey's candidate for the senate in the Louisiana primary of 1932 was John H. Overton, who was declared the winner. It is charged that the campaign was characterized by fraud and corruption and that Mr. Overton is therefore not entitled to his seat, just as Frank Smith was found not to be entitled to his. A senatorial investigating committee has been down in New Orleans interviewing Huey's friends and relatives, among others, seeking to get at the facts. The committee found enough to raise the question whether a Democratic senate will have the stamina to do to Overton what a Republican senate did to Smith. The attorney for the investigating committee was Brig. Gen. Samuel T. Ansell, U. S. A., retired.

When Huey arose in the senate on a point of personal privilege he had fresh in his mind a statement issued by Gen. Ansell demanding that the inquiry be continued until all the relevant facts could be uncovered. Huey, however, had little to say about the continuance of the inquiry, less about his participation in the primary campaign with which the inquiry is concerned, and nothing at all, so far as the news dispatches show, regarding the right of Mr. Overton to a seat in the senate. The personal privilege which Huey craved was the privilege of obscuring the issue with a diatribe against Gen. Ansell.

Some day, it is to be hoped, the children in the public schools will be taught the arts of the demagogue. The subject is, perhaps, the most important to be taught in the field of citizenship, for without knowledge of the ways of demagogues the voters are forever being led astray. If they knew the tricks of the demagogue's trade the citizens could save themselves a good many million dollars a year in such items as expert fees and prevent the enactment of three-quarters of the fool legislation that bedevils the country.

When that study is seriously undertaken Huey's collected works will provide, by themselves, a pretty useful textbook. When hotly pursued, even when caught red-handed, the demagogue always seeks to turn the issue from his own derelictions to the derelictions of others. The honest man in politics, like an Alexander Hamilton or a Grover Cleveland, faces the charges and answers them. The demagogue who is accused screams that those who accuse him are drunkards and beat their wives.

It is not necessary to have read the evidence obtained by Gen. Ansell to know that it struck close to Huey and his senatorial candidate. If it hadn't Huey would not have used language so virulent. He would have stopped a little short of calling a retired officer of the United States army such names as "Benedict Arnold, burglar, scoundrel, and thief of the deepest dye."

DISCHARGE THE DRY SNOOPER.

Now that repeal of the 18th amendment is on its way to the people and the demand for a speedy relief from the prohibition régime has the overwhelming support of public opinion, no time should be lost in getting rid of the army of federal snoopers. There is no excuse for keeping them on the pay roll another month. Their immediate discharge would accomplish an economy which only the professional drys can object to. To retain them could only mean political corruption. Politicians who cling to the patronage represented by the dry enforcers may resist this saving, but the taxpayers demand that all expenditures for the perpetuation of the system of espionage created by the prohibition bosses be cut out at once. The legal machinery of the federal government should be restored to normal. The dry cheka should be abolished.

Editorial of the Day

THINGS COULD BE WORSE.

[Cedar Rapids Gazette.]

Every day one sees or hears of things which lead to the conclusion that current conditions in this country, even among people hardest hit by the depression, lack a great deal of being as bad as they might be. This is not to say that many victims of the economic situation are not suffering. They are, but their hardships are relatively mild as compared with those suffered in panics of the past, and even by many foreign victims of the present depression. The instances are few in which people have been reduced to an actual struggle for existence and where all their thoughts are concentrated on that struggle.

Almost any person one engages in conversation can tell of incidents showing that many needy unemployed persons still are thinking in terms of the prosperity era. The experience of Norwood, Mass., is a case in point. Some 300 jobless individuals in that town were offered free instruction by the Norwood recreational committee. Courses of training in practical gardening, sewing, cooking, and many other pursuits were available, the unemployed being permitted to choose the instruction they deemed best to answer their needs.

One would think such persons would welcome that opportunity. The knowledge, say, of how to raise much of their own food, how to cook well balanced meals on meager rations, how to recondition wornout clothing, and do other things of like nature should prove exceedingly valuable to the family with a depleted income. Yet how many jumped at the chance to acquire such knowledge?

Of the 300 men and women to whom the training was offered, 134, between the ages of 24 and 48, asked to be taught modern dancing.

Ninety-one chose a course of reducing exercises to enable them to regain their figure.

Forty-two elected to be instructed in the intricacies of contract bridge.

Admittedly, things of that nature are invaluable in keeping up the morale of people who are out of jobs and see no immediate prospect of getting employment. They should not be left out of any adequate relief program. Nevertheless, things could be worse when forty-five out of a hundred wish for nothing more than ability to do the rhumba.

A LINE O' TYPE OR TWO

How to the Line, let the quips fall where they may. Pat Ca.

WE DON'T BELIEVE any such thing! That is, that Mr. Roosevelt took names out of the telephone books from all over the country, shook 'em around in a big tub, and then threw 'em up at the ceiling and those that stuck went into the cabinet. For how do you know they had a telephone?

—‡—

ONE ILLUSION after another vanishes as we travel wearily on through this vale of tears. Personally we've always preferred reading history to any kind of writing. Novels we've never cared much for because they never happened; we wanted realities and so read history because it told what had actually happened. And then last night in reading an old book on the civil war or the war between the states, depending on which side of Mason and Dixon's line you happen to live, we ran smack into this: "The fact is, history, 'that vast Mississippi of falsehoods,' as Matthew Arnold styled it—particularly military history—is simply an aggregation of special pleas for this one or that."

—‡—

AND THINKING OVER a lot of history that we've read, especially biographies that deal with history, we are inclined to believe there's a lot of truth in that "it's simply an aggregation of special pleas for this one or that."

—‡—

SONNET.

The heart that's breaking makes no sound at all,
Less than a petal leaving any rose,
Less than the moment when the red leaves fall
Or the slow stir of loneliness that goes
Over the water at the winter's call.
There is an instant when the crisis grows
Greater than sound, when the deep pulse is tall
As a green tree that topples in the close,
And silence thunders in the stricken heart
That falters for a little and returns
To the recurrent beat of sorrow's day,
The long sick surge that cleaves a life apart.
The heart that's breaking for a moment burns
Against the soul—and goes its even way.

NANCY SHORES.

—‡—

IF YOU HAVEN'T fallen for it yet, then don't. When somebody tells you that he'll make a bet that six months after the Democrats take hold of the government you'll be getting wooden money just say you've heard it and say his money will be as welcome as any other. This thing isn't really worth exposing, but this lame joke is based on the fact that within six months money signed by William H. Woodin as secretary of the treasury will take the place of the greenbacks we have now with Uncle Andy's signature on them. Maybe if it's sprung on you you needn't make the comeback we suggested. Just stamp on his left foot or push him into a snow pile.

—‡—

AND EVEN if they make the hole on the putting green eight inches in diameter, what of it? There are any number of golfers that could miss that cup if you planted a bathtub in its place in the green. It doesn't seem possible, but they're simply wonderful that way. It's a gift, that's what it is.

—‡—

BAD NEWS for us Lucy Stone leaguers! The U. S. comptroller has ruled that married women's names on the governmental pay rolls must be carried as such. And Miss Frances Perkins, expected to be Mr. Roosevelt's secretary of labor—oh, what of her? Is Frances to give up that for which she has fought and bled and died, the right to her own name? Must she sign Mrs. Paul C. Wilson when she gets her pay check? Never, never, never! A dastardly attack on women's inalienable rights! Up, girls, to arms, to arms! On to Washington!

—‡—

A NEW RAILROAD ENGINE, the Diesel electric, in a tryout on the main line from London to Birmingham accomplished the run at the rate of sixty-five miles an hour. It's expected they'll soon be in use in the United States. That'll make it a little harder for the "I'll beat that train to the crossing" drivers, but, gosh, that isn't going to discourage 'em any. They'll try, anyhow.

—‡—

CONFUCIUS AND HIS DOG.

Confucius, after wandering for years,
Accompanied but by his blinded dog
Approached his home with poised indifference.
He walked through unchecked growth of cinnamon
And willow trees that hung above his path.
Strange vines had come to twine themselves about
The ancient trunks of noisy sycamore.
And in a briar branch hanging like a noose,
Across the ancient way, the dog Yo Fei
Was caught up in the thorned impediment
And breathed his last before Confucius knew.

He called Shan Ko to bring the dampened cloths,
Rice wine and brandy of the mulberry:
But all were useless. Yo Fei had escaped . . .
Had gone to join the ribboned unicorn
Confucius' mother saw when he was born.
Shan Ko brought straw into the rock garden
Confucius chose for Yo Fei's burial place.
They worked together with their slow needles
Sewing a shroud for Yo Fei's mangy form.
And as he lay there under blue-gray slate
Confucius wiped a tear from dimming eyes,
And shaping soil between his curving palms
He said, placing a pungent cherry bloom,
"At parting, friends should never say farewell,
But to a brother, one can say 'good-by.'"

RACHEL MACK WILSON.

—‡—

REPORTS FROM WASHINGTON say that Mr. Hoover will not ride with Mr. Roosevelt at the head of the great parade down Pennsylvania avenue after the inaugural ceremonies at the capitol. It's just as well; they're fishermen and they'd be so busy telling about the ones they caught and the big fellows that got away and that sort of thing they'd forget to hist their silk hats every thirty-two and a half seconds to the cheering throngs.

R. H. L.

How to Keep Well By Dr. W. A. Evans

To the limit of space questions pertaining to hygiene and prevention of disease will be answered in this column. Personal replies will be made to inquiries, under proper limitations, when return stamped envelope is inclosed. Dr. Evans will not make diagnoses or prescribe for individual disease.

[Copyright, 1933, By The Chicago Tribune.]

LACK OF WINTER SUNSHINE.

THERE is an old children's story about the grasshopper that sang all summer and, being very busy enjoying himself, stored nothing for the future. When the winter came he starved.

When it comes to sunshine man is no grasshopper. He may sing all summer, but nature does not permit him to be improvident, so far as sunshine goes. He stores it for the winter in the form of oil soluble vitamins and this supply he draws on for his own profection and welfare during the very lean winter season.

In northern climates in midwinter the sun stays above the horizon less than nine hours. Until it is somewhere near three hours up in the morning its rays penetrate so much dirt and water soaked air that they lose all of their ingredients needed by man except light and heat. And the same holds true of the several hours just preceding the setting. From this small remainder are to be subtracted the hours of cloud, rain, snow, and fog. Between the few hours of sunlight and the poor quality of the ray very little of the health giving properties of sunlight are available to inhabitants of northern cities in midwinter.

A study of the vitamin producing capacity of sunlight in different months of the year, made at New Brunswick, N. J., and extending over four years, showed January as the worst month, giving that month a value of 3. December and February tied for second place with one of 4. Conditions are practically as bad in these two months as in January. November had a rating of 6; March, 8. In the opinion of many March is the month in which the supply about equals the need, November, December, January, and February being the debtor months. April had a rating of 9; October and May, 14; June, 15; September, 16; July, 25; August, 27.

In hours of effective sunshine the rating was substantially the same. In this table December was lowest with a rating of 1. January followed with a rating of 1.5; November, 2; February and October, 2.5; March, 4; September and April, 6; May, 7.5; July, 11; June, 12; August, 15.

It is worth while noting that in sickness prevalence the months arrange themselves in practically the opposite order. July and August are the healthiest months. Sickness begins to increase in the autumn and reaches its peak about March 1. Then begins the spring decline.

SHINGLES.

T. J. R. writes: Kindly publish cause, preventive, and remedy, and average duration of shingles.

REPLY.

Shingles is herpes, a kind of fever blister. It is caused by an infection of the nerve roots by a virus, or some microbe. As a rule the pain leaves in a week or two and the eruption is healed by another week. Soothing salves are applied locally. The various salicylic preparations internally ease the pain. Physicians are trying out some newer methods, some of which promise to be better than the old ones.

HIVES.

L. writes:

1. What is the cause of hives?
2. How can I get rid of them?

REPLY.

1. The cause of hives is exposure to something to which you have been sensitised. As a rule, this is some food. However, there are other possibilities.
2. Avoid the cause.

POEM FOR INSOMNIA.

Miss C. V. W. writes: I was interested in your advice to some woman who found it difficult to go to sleep. You suggested she spend the time in "quiet happiness." Excellent advice, but not so easy in these times. I would like to tell her and others of a device which I have used successfully for many years. Select some rhythmic poems, preferably descriptive of nature, so that one can visualize them easily. Memorize them and go through them as silently and slowly as many times as are necessary. For example, I find Lew Sarrett's "Frail Beauty" or "Wind in the Pine" admirably adapted to the purpose. They are expressed with rare beauty and are full of a woodland philosophy—most soothing to a tired or restless spirit.

GRAPE JUICE AND HONEY.

S. M. L. writes:

1. Are grape juice and honey good for an underweight person?
2. Are they good for children under five years?

REPLY.

1. Yes.
2. Yes.

FRIEND OF THE PEOPLE

Letters to this department must be signed with names and addresses of writers.

FIREMEN'S PENSION.

Chicago, Feb. 22.—[Friend of the People.]—Will you kindly inform me the amount of pension a fireman's widow would receive providing the fireman lost his life in the line of duty prior to the new pension law effective July 1, 1931?

M. A. W.

Under the provisions of section 10 of the firemen's pension law of 1917, which was in effect until June 30, 1931, the widow of any fireman dying from any cause was entitled to a pension of $45 per month for life or until marriage.

PATRICK KELLY, Secretary,
Firemen's Annuity and Benefit Fund.

INHERITANCE TAX.

Chicago, Feb. 22.—[Legal Friend of the People.]—A woman died in Indiana in 1929 leaving an estate appraised at between $13,000 and $15,000 to three sons and three daughters. 1. What would the inheritance tax on an estate of this amount be? 2. Approximately what would the administrator's and attorney's fee be? 3. If one of the sons should die before the estate is settled, leaving no children, would his widow receive his full share or only a portion? F. E. M.

1. Since the Indiana exemption to a child under 18 is $5,000 and to a child over 18, $2,000, it seems probable that there will be no tax.
2. Depends on facts that are not before us.
3. If both parents are dead then the surviving spouse takes all.

TRIBUNE LAW DEPARTMENT.

PROPERTY DESCENT.

Chicago, Feb. 20.—[Legal Friend of the People.]—1. A man in Wisconsin died ten years ago leaving about $100,000. Two grown children and a [2] second wife survived. The wife died last October leaving no will. A niece of the second wife now claims all this man's property. Can she take it away from these children? She never did anything for her aunt. 3. While this stepdaughter was the stepmother's slave for ten years, in all that time she never grew mentally or physically. M. W.

1. If he has left no will his widow and his children would share.
2. Her property, including what she received from her husband, would descend to her relatives.
3. She may be in a position to file a claim for services against the estate.

TRIBUNE LAW DEPARTMENT.

LEGAL SERVICES.

Chicago, Feb. 20.—[Legal Friend of the People.]—1. Can land be purchased without the aid of a lawyer? 2. Can a deed be drawn without cost? I am planning on buying some land, but the price being very small its seems very foolish to hire a lawyer. E. K.

1. The law does not require the employment of an attorney, but unless you have had experience in such matters the dispensing with expert advice would be poor economy. You would run the risk of acquiring a bad title or being overreached in the tax adjustment.
2. Depends on your ability in such matters.

TRIBUNE LAW DEPARTMENT.

FROM THE TRIBUNE'S COLUMNS

16 YEARS AGO TODAY

FEBRUARY 25, 1917.

WASHINGTON, D. C.—A long session of the senate brought a heated attack upon the attitude of President Wilson toward the war issue. The session also brought to a climax and collapse a filibuster by the Republican senators against administration measures. At midnight Republican leaders agreed with their Democratic colleagues to take a final vote on the big revenue bill next Wednesday night, Feb. 28, at 8 o'clock. The Republicans insist, however, that they will not relax their efforts to force an extra session of congress after March 4. The debate upon the administration's policy toward Germany proved the most sensational that has occurred since relations with that nation were severed. Senator Lodge of Massachusetts voiced the discontent with the administration, having been aroused to it by a charge from Senator John Sharp Williams that Republicans in congress were embarrassing Mr. Wilson in his handling of the German crisis.

NEW YORK.—Women of the lower east side and other Jewish districts gathered in Madison square to protest against the high cost of living. Hundreds brought with them their children, some of them in arms. Some men also came, and at the height of the demonstration perhaps 3,500 were listening eagerly to speeches that were being delivered simultaneously from six stands. Three hours of speechmaking aroused the crowd to an unexpected mood. It found its manifestation when Mrs. Bella Neuman Zilberman, one of those in charge of the meeting, said: "How many of you will go there and march about that palace of eats—the Waldorf Astoria—where Gov. Whitman is stopping, and show him that you are hungry? You need no leaders, let your empty stomachs be your leaders." "Five thousand of us!" cried the crowd, and before any one was quite aware of what was happening the descent upon the Waldorf was under way. Police were unable to stop the march. Warned of the approach of the marchers, employés of the Waldorf bolted the doors. The women beat on the glass doors and some ventured to climb through windows. Cries of "We want to see the governor" and "Our babies are starving" echoed from the sidewalk. It was late in the evening before the police finally succeeded in dispersing the mob.

THE HAGUE.—Holland's strained relations with Germany are near the breaking point as a result of attacks by submarines on seven Dutch steamers. General indignation is expressed over the attacks, which are termed "deliberate." Only a short time ago the foreign minister announced that Germany tacitly agreed to except Dutch ships from attack up to Feb. 22, "but could not guarantee absolute safety." The seven ships were attacked on Feb. 22.

WAR SUMMARY.—London reports the capture of the village of Petit Miraumont, south of here, in France. The British line south of Sere has been pushed forward on a front of more than a mile and a half. Berlin admits the advance of the foe in the Somme sector. An Austrian force in the valley of the Drave was dispersed by Italian troops and almost entirely annihilated, Rome says. Italian raids on enemy trenches southeast of Goritz are chronicled. Eleven ships were sunk by submarines yesterday, four British and seven Dutch. The total ships sunk since Feb. 1 now number 164, with a tonnage of 330,200.

CHICAGO.—Chicago's cold storage warehouses and commission firm cellars are fairly bulging with foodstuffs, while a so-called shortage of these same commodities is sending prices to a point prohibitive to the poorer classes and even beyond the comfortable reach of middle class families. This fact was brought out yesterday, the first day of a city-wide food census by municipal and federal authorities to learn the causes of high prices, when three groups of investigators entered warehouse after warehouse. These they found packed to capacity with tons and tons of meats, poultry, dairy products, vegetables, eggs, potatoes, and other necessities, some of which apparently have been in storage for months. Whenever the investigators sought information as to the factors or the persons to be blamed there was almost frantic buck passing from middleman to retailer, from retailer to jobber, and back to the commission men.

CHICAGO.—There is a famine of women workers in the country. Jobs for 10,000 domestics are open at high wages, and it is impossible to find workers to fill them. This is the declaration of Col. Alexander M. Damon, field secretary of the Salvation Army in the eastern territory, with headquarters at New York, who is in Chicago. "Good women in domestic service are practically unobtainable," said Col. Damon.

THEY ALL HAVE TO TRY THE BOOT STRAP THEORY.

[Columbus Dispatch.]

VOICE OF THE PEOPLE

Writers should confine themselves to 200 or 300 words. Give full names and addresses. No manuscripts can be returned. Address Voice of the People, The Tribune.

HOW TO GET THE MONEY.

Chicago, Feb. 22.—Monday's editorial exhortation to the police to enforce the purchase of state license plates and city vehicle tags manifests no evidence of any more profound thought than that city and state need money—the same old cry. The editorial offers nothing more constructive to the subject than has any former editorial assault.

There is a far more potent solution than the ineffectual expedient now invoked. We can learn from California. Of course the cities, towns and villages out there haven't even heard of a municipal wheel tax for private vehicles. But the state sets a deadline shortly after the first of the year. After that applicants for licenses on cars registered the previous year must pay a penalty. There is no court procedure. The price just goes up, that's all.

If proof of its efficacy beyond the simple statement that I saw the California method operate and produce is needed we can at least get all the substantiation we need from our own courts. Observe motorists summoned into court producing evidence of application [usually made after issue of arrest slip] in order to escape fine. This fact and even the most simple understanding of human nature indicate the average human's aversion to any penalty measured in dollars and cents. J. E. T.

LICENSE PLATES.

Jackson, Mich., Feb. 22.—I noticed what you have to say concerning 1932 license plates still being used in Illinois. It would seem to me it is up to the secretary of state to grant an extension of time to a certain date in 1933 [if the cost of plates is the same as in Michigan] in times of stress like we are in. If this law were rigidly enforced on Jan. 1 it would necessitate about 80 per cent of the car owners leaving cars in garages, thus depriving the owners of use and the state of gas tax. Jan. 1, when most people are thinking of their heavy taxes, just one thing more makes a little too much. RAINER FIELD.

THE MILK MONOPOLY.

Evansville, Ind., Feb. 2.—The foreign farmers in Wisconsin are on strike and won't ship milk to Chicago, and your Pure Milk association won't let the American farmers of Illinois join and keeps them out of the Chicago market. If Illinois farmers were allowed to sell milk in Chicago, Chicago might not have to pay such big state taxes.

A. E.

IN PRAISE OF A CONDUCTOR.

Chicago, Feb. 16.—Just a word of praise for conductor 1609 on the Englewood "L."

He's a stout, good natured lad, who considers it part of his duty to request the male seat hogs to move over and make room for the standing female passengers.

What this city needs is not a good five cent cigar; it is more conductors like him. C. A. D.

TOO MANY DOCTORS!

Chicago, Feb. 22.—It is hardly surprising that Mayor Cermak is tossing about nervously in bed with brief snatches of sleep. I believe a daily attendance and frequent examinations by seven physicians would suffice to render a healthy man either desperately ill or insane, to say nothing of one whose heart and nerves have already been strained to the utmost by the tragic incident.

Why make a clinic of our poor mayor?

BERNICE A. RODZINSKI, R. N.

THE CHURCH IN RELIEF.

Chicago, Feb. 16.—The writer has seen no answer to the statement printed in THE CHICAGO TRIBUNE on Feb. 3 wherein Bishop George Craig Stewart of the Episcopal church assailed the policy of the Illinois relief commission in allotting state funds to the Catholic church for distribution to its own needy. As on the face of things this seems a serious and questionable departure, Bishop Stewart's point would appear to be well taken; in fact, intelligent Catholics would be more quick to sense a church and state affiliation danger than he would be. But no traditional dust must be allowed to obscure the present crisis. Aid for the unemployed has passed from the realm of mere eleemosynary effort to a life and death basis. This is true of the state which supplies the funds as it is of the recipients. Granted the vital necessity of relief, relief costs are mounting, and such as have to do with administration must be kept down in every way.

It is this thought, I believe, which was at the back of the policy announced by the state relief commission. Due to its parish organization and a charitable auxiliary named the St. Vincent de Paul society the Catholic church functions in the charitable field with impressive directness, and, since the members of the St. Vincent de Paul society serve without pay, the administrative overhead is practically nil as compared with secular agencies. There can be no question of the right of a Catholic person to receive state aid as well as the non-Catholic citizen, and the state has a right to allot its dollar where it will yield the most relief for every one hundred cents expended.

On the whole, non-Catholic well-wishers and Bishop Stewart can feel that the relief funds of the state, so far as they apply to Catholics, will be efficiently administered. In fact, this writer overheard one family state that while, as Catholics, they were privileged to do so, they would not go on the Catholic relief list. They preferred to remain on the public relief list, believing their allotment per capita would be more liberal.

LAYMAN.

ELEVATED SERVICE ON A HOLIDAY.

Chicago, Feb. 22.—Today apparently was declared a holiday by the elevated lines. Nevertheless there were still some of us who were obliged to work. The Loyola express carried, instead of the usual eight coaches, five, and the regular express also five, which simply meant that by the time the train arrived at the Argyle station it was packed, and those waiting were obliged to pass it up and could only hope the next train would be able to accommodate them in order that they might arrive at their place of business before noon.

Can't something be done to force these people to put on extra coaches whenever needed? Has our city nothing to say?

D. E. L.

THE BELMONT LINE.

Chicago, Feb. 22.—Will not some one investigate why the Belmont avenue cars run so far apart? Why is it we have to wait so long, then have to crowd on like a herd of cattle or else wait another ten or more minutes? I know that the people using the Broadway or Clark street cars would not stand for such treatment. This condition has been going on for some months now.

M. D. S.

DISARMAMENT SHOULD BEGIN AT HOME

[St. Louis Post-Dispatch.]

PRUSSIA TO ARM HITLER'S TROOPS AS EXTRA POLICE

Nazis to Aid Regular Force Fight Reds.

BY SIGRID SCHULTZ.
[Chicago Tribune Press Service.]

BERLIN, Feb. 24.—Chancellor Adolf Hitler's National Socialist storm troopers today were given power to act as guardians of the law in Prussia. A decree creating an auxiliary police force was issued by Capt. Hermann Goering, Prussia's Nazi minister of interior.

Though the decree does not refer specifically to the enrollment and arming of Nazi storm troops, Capt. Goering intends to appoint as many men from his own organization as possible. He has announced that only "nationalistic-minded" men will be eligible. The auxiliary police will wear distinguishing arm bands.

Capt. Goering did not say how many men will be enrolled, but political circles declare that he intends to arm 60,000 Nazis to assist Prussia's police.

[By the treaty of Versailles the entire German police force is limited to 140,000 men, of which 81,000 are allotted to Prussia.]

Blames "Communist Menace."

Capt. Goering blames the increasing "communist menace" for the necessity of appointing auxiliary police.

"The regular police force is working beyond their physical ability," he said. "Therefore it is impossible to get along without additional police.

"The auxiliary police will be used to assist the regular police in the enforcement of public order. They will also guard election meetings, protect offices of political organizations, and assist police in raids. In case of unrest and other emergencies, they will be used to support the regular police and will be detailed to protect public buildings and factories."

The auxiliary police wil act only under order of regular police officers.

Opponents Up in Arms.

Opponents of the government are up in arms. They point out the impossibility of holding regular election meetings with armed storm troopers acting as censors and protectors of law and order.

The Steel Helmet war veterans are demanding a share of the new police posts.

Meanwhile Hitler spoke to cheering crowds in Munich, the Bavarian capital, and repeated his warning that he and his government will not relinquish power regardless of the outcome of the reichstag elections on March 5.

"We never will allow Germany to drift back into the hands of men who have destroyed her in the last fourteen years," he shouted.

Hitler was suported by Dr. Wilhelm Frick, Nazi minister of interior, who threatened the southern states with "dire consequences if they continue to consider the possibility of restoreting the monarchy.

"Whatever happens," he said, "we will remain at the helm of the government."

Hindenburg Faces Task.

Here in Berlin 85 year old President Paul von Hindenburg is facing what seems to be the most decisive week in his public career. Whatever the outcome of the election, his power to control and direct the men assisting him will decide the republic's fate for a year at least. He is fully aware of his task.

The president's attitude has been summed up by one of his close associates as follows:

"I took an oath to uphold the constitution. I want to respect that oath, but for the sake of my fatherland it may be better to disregard parts of the constitution. I must fight this out with my conscience. The results of the election will help me see more clearly the path of duty."

Von Hindenburg definitely has abandoned the idea of resigning the presidency. He believes his presence in the executive palace is needed to control and curb the "Hitler hotheads." He continues to trust Vice Chancellor Franz von Papen implicitly.

Reports that the Nazis planned a "march on Berlin" after the election aroused the president. Before Hitler left for Munich, he summoned the chancellor and wrung from him a promise to forbid all post-election demonstrations by his own party or any other party.

BRITISH EXPRESS TRAIN LOST IN RAGING BLIZZARD

[Chicago Tribune Press Service.]

LONDON, Feb. 24.—Great Britain was swept yesterday and today by the heaviest snowstorm in more than 30 years. Many parts of the country are isolated and transportation has been disrupted by drifts 10 to 15 feet high. All means of communication are out off in some sections.

The Irish Mail, the Great Western railway's crack express train, due in London early this morning, was not reported for hours and Great Western railway officials admitted communication was so bad that they had no knowledge of the train's location. Shortly before midnight the train was located. A message from Swindon, midway between Fishguard and London, said the express had left there.

Railroad tracks throughout western Britain are littered with broken telegraph poles and service on all lines is crippled. Few bus lines are operating in southwestern England.

Late tonight three persons were reported dead. Two were frozen to death and a 19 year old boy was washed overboard from a fishing boat in the North sea.

Forty children were reported stranded in an auto bus north of London.

Norwegian Cabinet to Quit in Dispute Over Radicals

OSLO, Norway, Feb. 24.—(AP)—Premier Jens Hundseid announced tonight that the government will resign tomorrow in consequence of the adoption by the legislature by a vote of 80 to 67 of a resolution of regret at the government's noncooperation with the Radicals.

NEW YORK BASIC TAX RATE LOWER ON CURRENT BILLS

[Chicago Tribune Press Service.]

New York, Feb. 24.—[Special.]—New York City's basic tax rate for this year will be $2.33, a reduction of 26 points from the 1932 rate of $2.59 per $100 of assessed valuation. Controller Charles W. Berry so announced this afternoon.

To the basic tax rate are added various additional assessments for local improvements in the five boroughs. Mr. Berry estimated that the total rate, by boroughs, this year will be: Manhattan, 2.43; The Bronx, 2.39; Brooklyn, 2.44; Queens, 2.48, and Richmond, 2.48.

The figures last year were: Manhattan, 2.68; The Bronx, 2.65; Brooklyn, 2.67; Queens, 2.74, and Richmond, 2.72.

Controller Berry said the balance in the city's general fund is now $1,045,195, and that it will approximate $32,245,195 later. That, with the drastic cut in the budget, will permit the rate of 2.33.

The reduction in the tax rate follows a reduction of $1,195,008,742 in assessed valuation of all taxable property in the city.

PHYSICIAN FACES TRIAL HERE AS COUNTERFEITER

Plot Hatched in Russia, Bogus Count Says.

New York, Feb. 24.—[Special.]—Judge Alfred C. Coxe in the federal court today signed an order directing the removal to Chicago of Dr. V. Gregory Burtan, New York physician who is under indictment there for possessing with unlawful intent $90,000 in counterfeit $100 bills.

Immediately after the order was signed Dr. Burtan's attorney, Benjamin Hartstein, presented a writ of habeas corpus to the court seeking his client's release on bail. Judge Coxe scanned the writ and denied it, and Hartstein asked time to prepare an appeal from the denial.

Differ on Origin of Money.

After some argument Dr. Burtan was released in Hartstein's custody on condition that the appeal be lodged with the federal Circuit court by Monday morning, at which time bail will be fixed for the defendant by that court.

Dr. Burtan, variously described as an agent of the soviet government and a reputable New York medical man, was born in Russia, but is now a naturalized American citizen. According to Assistant United States Attorney Louis Mead Treadwell his connection with the counterfeit money has been definitely established, though the question of how and where he obtained it is still a mystery.

Two stories of the origin of the money have been reported to federal authorities, one being that it was manufactured in Germany. Some weight is given to this story by the fact that "Count" Enrique Dechow von Buelow, a German aviator, is also under indictment in Chicago in connection with the passing of the bogus bills.

Printed in Russia—Von Buelow.

Von Buelow, who admits he is not a count, was arrested at the Newark airport several weeks ago as he alighted from a plane from Canada. He went to Chicago voluntarily.

The second story, which was told by Von Buelow himself, is that the $90,000 in question was a part of a large quantity of counterfeit currency of the United States, Great Britain, France, and Germany, which was printed secretly in Russia in 1928 for some purpose not revealed. This story is borne out somewhat by the fact that the bogus money of this country was all of the old style, large size, which was in circulation at that time.

Mr. Treadwell told Judge Coxe that another of the alleged conspirators, Frank H. Smiley, a private detective of Chicago, already had identified Dr. Burtan before United States Commissioner Francis A. O'Neill as the man to whom Von Buelow introduced him and from whom the money was received.

Today . .

IN THE YOUNG PEOPLE'S THEATER

Old-Fashioned "Black Face"

MINSTREL SHOW

With "end men," high hat interlocutor, songs and dances by a group of children who will make the youngsters laugh.

Performances at 11, 2 and 4 o'clock

FOURTH FLOOR

MARSHALL FIELD & COMPANY

FRANCE WARNED BY ITALY TO CURB 'PERIL TO PEACE'

Mussolini Backs Austria in Row Over Arms.

BY DAVID DARRAH.
[Chicago Tribune Press Service.]

ROME, Feb. 24.—"Europe's peace is menaced by a grave and delicate situation which must cease immediately," Fulvio Suvich, Premier Mussolini's undersecretary of state for foreign affairs, told the chamber of deputies today.

His statement was in reply to interpellations from Deputy Iti Bacci on the Franco-British note to Austria on Feb. 11 regarding the Hirtenberg arms affair and the more recent agreement among the little entente countries (Rumania, Czechoslovakia, and Jugo-Slavia) reinforcing their alliance.

(Austria on Thursday suspended Egon Seefehlner, director general of the Austrian state railroads, on a charge of trying to have the 50,000 rifles involved in the Hirtenberg affair smuggled to Hungary after the government had promised France and Great Britain that they would be sent back to Italy.)

"This grave situation must not be prolonged and it must not overstep certain limits," Mussolini's mouthpiece said.

Suvich said the Italian government as yet is not possessed of full details of all clauses of the new agreement among the little entente powers and could not judge it yet, but he implied that there were secret military clauses in addition to the ones published.

He told the chamber that the pact between Nicholas Titulescu of Rumania, Bosko Jeftich of Jugo-Slavia, and Dr. Eduard Benes of Czechoslovakia had alarmed world opinion because it was against the system and spirit of the league of nations.

Says Italy Remains Calm.

Italy, however, was following events without alarm or preoccupation, he said. "It is for the society of nations, not Italy, to be concerned with this new little entente pact," he continued, "for otherwise, the reasons for the league of nations' existence will be irreparably compromised."

The uproar which was raised about the shipment of 50,000 guns from Italy to Austria was a mere noise about nothing, Suvich said. The arms which were shipped through Austria were not new weapons, he said, but merely a lot of old rifles captured from Austria, which had been sent back to the factory for repairs. Suvich commented ironically that Austrian territory was evidently reserved for transhipment of arms between other countries—implying between Rumania and Jugo-Slavia.

Declaring that the French and British note had impaired Austrian sovereignty, Suvich said that Italy intervened in behalf of Austria because it did not think Austria should be submitted to the hard conditions of the French note.

FRANCE NAMES BODY TO COMBAT HOSTILE FEELING IN AMERICA

PARIS, Feb. 24.—(AP)—Concern over reports of an anti-French campaign in the United States as well as in other countries was expressed today in the senate foreign affairs committee, which appointed a subcommittee to study methods of combating this sentiment. The committee examined Franco-American relations since Dec. 15, when France defaulted in its war debt installment, and directed the chairman to keep in close contact with Foreign Minister Joseph Paul-Boncour on the debt question and on the world economic conference.

CUBA IN GRIP OF CENSOR; TROOPS RUSH TO INTERIOR

HAVANA, Feb. 24.—(AP)—Various disturbances throughout Cuba last night and today marked the republic's celebration of its 96th Independence day, but tonight the capital was without evidence to indicate any organized movement against President Machado's government, as had been rumored.

The government said "all is tranquil, but military censorship veiled the true situation in the interior. Two truckloads of troops left for a secret destination in the interior. A message over private wires said a railway bridge near Gaspar, in western Camaguey province, had been dynamited.

Eight bombs exploded harmlessly in Havana before dawn and at midday police raided the Y. M. C. A. building here. They found one submachine gun, eight rifles and shotguns and quantities of ammunition. The Y. M. C. A. president, Evelio Crespo, Secretary Eugenio Menendez, Dr. Orestes Figueredo, and Justo Gonzales Carrasco, professor in Candler college here, were arrested.

Canada to Give 60,000 Civil Employes 10 Pct. Cut

OTTAWA, Ont., Feb. 24.—(AP)—The government won the first skirmish today in its plan to lop $8,000,000 off the national pay roll. The house of commons approved a resolution preliminary to introduction of a bill to cut 10 per cent from civil service salaries and the indemnities of members of parliament and senators. The cut would affect 60,000 persons.

AUTOMOBILE THEFTS.

Automobiles stolen, 78; recovered, 54; stripped, 16 [from police records for the twenty-four hour period ending at midnight Thursday.] There were no court cases.

CHICAGOAN HELD IN KIDNAPING AT EAST MOLINE

Moline, Ill., Feb. 24.—[Special.]—In default of $80,000 bond John Costagna, alleged Chicago gangster held in the Huughe kidnaping case, was jailed late today. Costagna's attorney said he might seek a writ of habeas corpus to have the bond lowered.

Costagna is charged with the kidnaping of Adhemar Huughe, an alleged East Moline bootlegger. He also is charged with extorting ransom from Mrs. Huughe.

Four others are under arrest on federal charges in connection with the kidnaping of Huughe and Fred De Filippi, Spring Valley. They are Dan Zook and Jules Veys, East Moline; Fred Barnum, Spring Valley, and Angelo Vota, Chicago. Other arrests are expected.

Son of Hawaiian Princess Guilty of Manslaughter

HONOLULU, T. H., Feb. 24.—(AP)—David Kawananakoa, son of Princess Kawananakoa, today pleaded guilty to manslaughter in connection with the death of Miss Felicia Connors of Fresno, Cal., in a motor car accident last Aug. 15. On the recommendation of the prosecutor's office, Judge Charles Davis imposed a suspended sentence of five years, during which Kawananakoa will be on probation.

AMERICAN ENVOY PROBES DEATH OF U. S. SPORTSMAN

SURAKARTA, Java, Feb. 24.—(AP)—The American consul is investigating the death of John R. Fell, Philadelphia sportsman, who was found dead yesterday in the hotel where he and Mrs. Fell were staying during a brief visit to Java as part of a world tour.

Mrs. Fell told police that while her back was turned she heard her husband cry, "It's my fault. I did it." She turned and saw the handle of a knife protruding from his breast. She drew it out, then fainted. She knew of no motive for suicide.

She was unable to give any further help today, for a doctor had administered a strong sedative. Examination showed the knife had penetrated the coat and shirt and cut through a heart muscle.

Germany to Act Against Foreign Property Owners

[Chicago Tribune Press Service.]

BERLIN, Feb. 24.—New action against foreign capital invested in Germany was forecast by the National Socialist newspaper Angriff today. The paper alleges that many foreigners who acquired town properties during the inflation or "in the period when foreign capital poured into Germany" now are extracting the last cent of rent, evicting idle tenants and neglecting necessary repairs. Angriff announces that the police commissioner of Berlin will take action against these foreign property owners.

Flying Forecast

Special flying route forecasts for the period from 11 p. m., Feb. 24 to noon, Feb. 25:

Chicago-St. Louis—Generally overcast, preceded by local showers; strong southwest to northwest winds and moderate gales.

Chicago-Evansville—Overcast, with some local rains or thundershowers; strong southwest winds and gales, shifting to west and northwest.

Chicago-Cincinnati—Overcast with some local rains or thundershowers; mostly strong southwest winds and moderate gales shifting to westerly.

Chicago-Detroit-Cleveland—Overcast with rains and possibly some local thundershowers; strong southeast to southwest winds and moderate gales most of route.

Chicago-Twin Cities—Mostly overcast with possibly a few local light showers; strong south to west winds and moderate gales becoming mostly northwest.

Chicago-Omaha—Generally broken to overcast, preceded by showers over extreme east, and followed by clearing over west portion; strong southwest to northwest winds and moderate gales.

Chicago-Kansas City—Overcast, preceded by showers over extreme north portion and followed by clearing over extreme south portion; strong southwest to northwest winds and moderate gales.

Route forecasts for 12 hours ending at noon:

Evansville-Atlanta—Overcast with showers Saturday forenoon over south portion of route, probably local thunderstorms Saturday morning over north portion of route; strong southwest shifting to west winds above 2,000 feet.

Cleveland-New York—Broken clouds, possibly light rain Saturday forenoon over east portion; strong west winds above 2,000 feet.

SEIZES GIRL'S $3 AND ESCAPES.

A youthful purse snatcher took $3 from Miss Anna Bannes, 6310 South Albany avenue, in front of her home early yesterday and escaped with companions who waited in an automobile.

MARSHALL FIELD & COMPANY

Take Wings In This

A YOUNG MODERN'S FASHION

Oh, to be a full fledged young modern and have clothes your way! Here's a print that will make every mother's daughter pleased as punch. Can you wait to dash out in it? Carrot red, blue, green. Age 12 to 15 at $10.75.

Young Moderns' Corner, Sixth Floor, South, State

Nothing to It!

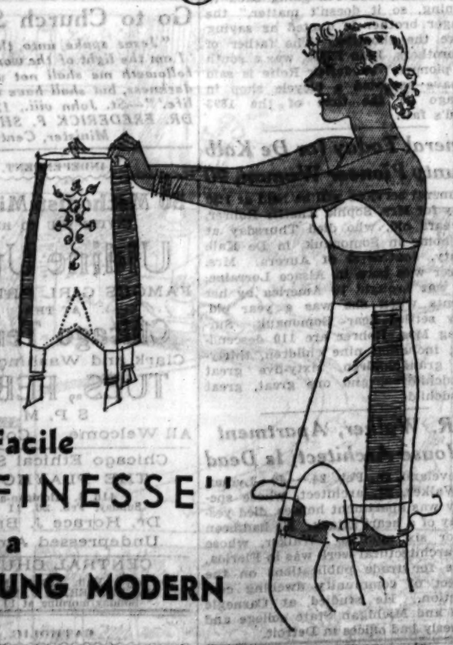

A Facile "FINESSE" for a YOUNG MODERN

Here's a young modern's idea of a really good girdle. Light as her soft Spring frocks . . . smooth and firm on her figure . . . and yet does all the magic things a good girdle should do. The new (guaranteed) crepe de chine "Facile Finesse" in two lengths. Peach, white, $5 and $6. With lovely embroidery at $7.50.

Foundations, Fifth Floor—Also Evanston and Oak Park

Swing Into Spring

WITH A CAPE ON YOUR SHOULDERS, A GALLANT, MANNISH SUIT—AND A PREPOSSESSING PRINT—

Below: Sheer charm for a woman. Simple print top, bracelet length sleeves. Navy, black. 34-44. *Moderately Priced Dresses.* $12.75.

Turned out by a tailor and it looks it! Men's wear flannel fitted to a "T." Steel blue, gray, navy, brown. 14-20. *Suit Section.* $22.75.

Cape to the knees, little tucked and tailored frock . . . all of nubby angora. Copen, coral, green, beige. 14-20. *Sports' Apparel.* $12.75.

Young things must have their fling in plaid. Jacket dress with white pique, zipper and patent belt. Brown, navy. 11-17. *Petite-Miss.* $12.75.

The silk knit slip-on is brand-new! Very brief and very chic. Blue, beige, shell and white pure silk knit. 34-42. *Sports' Apparel.* $2.95

Every blouse loves a skirt . . . fitted and yoke top and wrap-around. Slit pocket. Black, navy, beige and gray wool crepe. 26-32. *Blouse Section.* $3.95.

SIXTH FLOOR

ALSO IN THE EVANSTON AND OAK PARK STORES

MARSHALL FIELD & COMPANY

RAILROADS FIGHT TO MAKE BUSES PAY MORE TAXES

Taxpayers Join in Move to Regulate Trucks.

BY HAL FOUST.

[Chicago Tribune Press Service.]

Springfield, Ill., Feb. 24.—[Special.]—The Illinois Railroad and Taxpayers' association, formed two months ago, is conducting an active campaign throughout the state to place additional taxes and regulations on motor trucks and buses in the hope of increasing railroad revenue.

James M. Graham, Springfield attorney for four railroads and president of the Sangamon county chapter of the organization, this afternoon explained the aims of the association.

Use Public Pavements for Profit.

"Our thought is to tax and to regulate those who use the public's pavements for a profit," he said. "There is a bill in the general assembly that would have the desired results for common carriers and the legislature should apply these measures to contract carriers as well. The new Texas truck law is a good model."

The lawyer referred to H. B. 174, introduced by Representative Howard L. Doyle [Dem., Decatur], which provides that the commerce commission "shall fix the same rates or charges or classifications for the service of motor vehicles that it fixes for the services of railroads of a like character."

Railroads Shackled, He Says.

"The rules of the boxing commission," Mr. Graham illustrated the point, "wouldn't permit a fight with one man shackled and barred from butting and biting and with the other free to punch, bite, kick, and butt. That's the way the competition between trucks and railroads is now being conducted."

"Would you suggest that the shackles be placed on the trucks or that the shackles be removed from the railroads?" he was asked.

"The railroads," he continued, "are now tied neck and heels by the law and by rules imposed by national and state commissions while their competitors are virtually unhampered by any legislation.

"The railroads have to buy their own right of way and construct their own road beds, whereas the public, including the railroads, provides the ground, builds the hard surfaced roads, and keeps them in repair and virtually presents the use of the highways to the truck and bus lines."

Pay $13,813,786 in Taxes.

Trucks and buses in Illinois last year paid $13,813,786 in license fees and gasoline taxes, according to the National Highway Users' conference. This was 30 per cent of the state's total revenue from these sources, paid by 12 per cent of the state's total motor vehicles.

The truck and bus operators contend that their tax for the use of the highways should be determined by their proportionate use of the pavements, that the taxes and fees should be fixed by the state after determining what share of the original construction cost, the maintenance, and the improvements are chargeable to these commercial users.

Circulate Petitions.

"The rates fixed for similar service by the railroads must also be considered in fixing rates to be charged by trucks and buses," Mr. Graham insisted.

Branches of the Illinois Railroad and Taxpayers' association are being organized in every county of the state. An organization meeting of the Cook county branch was held this week. They are gathering signatures to a petition calling for the legislature to place commercial highway users under further regulations and additional taxes. Eight thousand signatures have been obtained in Sangamon county alone.

'Spike' O'Donnell, Armed Guard Arrested in Loop

Edward [Spike] O'Donnell, 8142 Honore street, veteran beer peddler on the south side, and his bodyguard, Sanford [Gimp] Rosenbaum, 5511 Ellis avenue, were arrested in a loop hotel yesterday afternoon by Policemen Edward White and Fred Joyner. Rosenbaum was carrying a pistol. Chief of Detectives Schoemaker announced he would charge O'Donnell with disorderly conduct and release him on bonds after he had been presented at the usual Friday showup of criminal suspects.

Junior A. of C. Joins with N. O. R. P. E. for Tax Cuts

The Junior Association of Commerce, composed of young Chicago business men, has announced its affiliation with the National Organization to Reduce Public Expenditures. Plans to obtain tax reductions will be discussed at a regional conference of junior chambers of commerce to be held in Chicago March 11 and 12. Representatives for nine central states are expected to be present.

2 Girls Killed, 2 Others Hurt as Auto Hits Them

Goshen, Ind., Feb. 24.—[Special.]—Two girls were killed and two others were injured today when an automobile struck them as they were walking in East Lincoln avenue. The dead were Irene Chupp, 15, of East Goshen, and Alberta Plank, 16, of Topeka, Ind. Virginia Chupp, 17, sister of Irene, and Pauline Keyser of Goshen are the injured. The driver of the car was Gaylord Miller.

Former Dean of Fordham Is Dead at New York at 59

New York, Feb. 24.—(AP)—The Rev. Michael Jessup, former dean of Fordham university, died today in St. Vincent's hospital after a long illness. He was 59 years old. Father Jessup was ordained by the late Cardinal Gibbons at Woodstock college, Woodstock, Md., and later served as dean of Loyola college in Baltimore. He resigned seven years ago from that post because of illness.

4 ELUDE STUDENT POLICEMAN.

Joseph Coakley, a probationary policeman attending the police drill school, emptied his revolver at four youths who sped away when he attempted to question them as they sat in a parked automobile at 71st street and Racine avenue early yesterday.

DICK TRACY—And in Conclusion

5 MEMBERS OF BANDIT GANG GET A YEAR TO LIFE

CRIMINAL COURT.

Jack Norral, burglary [habitual criminal], sentenced to life imprisonment in the penitentiary by Judge Michael Feinberg.

John Reynolds, Roy Wallace, Delair McConnaughey, Richard Dittman, and George S. Gabriel, robbery, sentenced to 1 year to life in the penitentiary by Judge Thomas J. Lynch.

Five members of a bandit gang, who had pleaded guilty on charges of robbery with a gun, were sentenced yesterday to one year to life in the penitentiary by Judge Thomas J. Lynch in the Criminal court. They are John Reynolds, 40 years old, the father of two grown daughters; Roy Wallace, 24 years old; Delair McConnaughey, 19 years old; Richard Dittman, 20 years old, and George S. Gabriel, 20 years old.

All of the men except Wallace invaded a New Year's eve party at the home of Carl Heim, 2621 Morse avenue, and robbed the guests. A bootlegger appeared during the robbery and was relieved of his money and five pints of whisky. Heim saw Reynolds on the street the next day and followed him to 3842 Sheffield avenue. Heim notified police and the arrests followed.

A sixth member of the gang, Carl Nelson, who pleaded guilty, was not sentenced yesterday because his attorney was not in court. The six men were identified and admitted from four to eight robberies each. Reynolds and McConnaughey are wanted on warrants issued in Green Bay, Wis., charging assault to kill. The warrants will be held until they have completed the robbery terms.

CHICAGOAN DIES IN AUTO CRASH ON VACATION TRIP

Edward J. Visk, 49 years old, 5927 South Troy street, was killed when his automobile collided with a truck near Chattanooga, Tenn., last night. Witnesses said Visk's car and the truck crashed head-on.

Visk, who formerly was in the printing business, was secretary treasurer of the Hickory Hills Golf club in Palos Park. Relatives here said he had been vacationing in Florida and Cuba and was returning alone to Chicago.

Three deaths in Cook county yesterday increased the 1933 automobile toll to 114. The victims:

John Maruda, 49 years old, of 2900 Poplar avenue. Killed last night by a truck at 32d and Morgan streets.

Charles Webb, 32 years old, 1518 Catalpa street, Waukegan. Died yesterday in the county hospital. He was struck by a truck in front of 739 West Monroe street on Tuesday.

Helen Plant, 9 years old, 6327 Eggleston avenue. Died in St. Bernard's hospital. She was struck by an automobile Thursday night as she crossed 63d street near her home.

DODGE DISMISSED AS PHILADELPHIA SAFETY DIRECTOR

Philadelphia, Pa., Feb. 24.—(AP)—Mayor J. Hampton Moore today dismissed Kern Dodge as director of the department of public safety, an office in which many other directors have had stormy careers. There had been reports for ten months that the mayor and the director were at odds.

Today the mayor asked Dodge to resign, but the director refused, declaring he would trouble the mayor to discharge him. His removal followed.

Tonight Theodore F. Wood, the assistant director, was in command of the police, but whether he will succeed Dodge as director the mayor declined to say.

Dodge in private life is a consulting engineer and widely known in his profession. His appointment as director at the beginning of Mayor Moore's term in January last year came as a surprise to political leaders. It was a personal appointment, as Dodge had little experience in politics and had no influential backing from political leaders.

Alexander Blacklock, Real Estate Broker, Dies at 57

Alexander Blacklock, for many years a real estate broker in Chicago, died yesterday at his residence in the Edgewater Beach hotel of heart disease. Mr. Blacklock was born in Chicago fifty-seven years ago. He is survived by his wife and two brothers. Funeral services will be held from the home at 2 p. m. Monday. Burial will be in Rosehill cemetery.

Edward Biddle of Noted Philadelphia Family Dies

Philadelphia, Pa., Feb. 24.—(AP)—Edward Biddle, art connoisseur and member of an old Philadelphia family, died last night at the age of 81. Active in sports for many years, he played tennis until he was 75. He was a grandson of Nicholas Biddle, president of the first Bank of the United States.

H. E. Gilpin, Head of Great Lakes Towing Firm, Dies

Cleveland, O., Feb. 24.—(AP)—H. E. Gilpin, 70, president of the Great Lakes Towing company which operates tugs on the great lakes from Duluth to Buffalo, died at his home here today from a heart attack.

TODAY'S RADIO BROADCASTS

Today's Features

10 a. m.—W-G-N, New York Philharmonic Children's concert.

1 p. m.—KYW, Lucrezia Bori, Richard Crooks, and Leon Rothier featured in "Manon." [Also on WMAQ at 1:45.]

7 p. m.—W-G-N, Col. Robert R. McCormick, publisher of THE CHICAGO TRIBUNE, in concluding talk on "Tax Eaters, Tax Eating, and Tax Eaten." [Also on WMAQ].

7:15 p. m.—KYW, Boston Symphony orchestra.

7:30 p. m.—W-G-N, "Easy Aces," comedy sketch. At this time tonight only.

9 p. m.—WMAQ, B. A. Rolfe's Saturday Night Dancing Party, with the Man About Town quartet.

9:15 p. m.—WBBM, Senator Henrik Shipstead, "Credit and the Farmer."

9:30 p. m.—KYW, Jouett Shouse, "What Happens to the Repeal Amendment After It Is Returned to the States."

11:30 p. m.—W-G-N, Ted Fiorito's orchestra.

7 A. M.
W-G-N—"Good Morning" musical program.
KYW—Musical Clock.
WLS—Coffee Trail; Paul Rader.
WMAQ—The Wife Saver; morning worship.
WJJD—Cowboy Singer; gym class.

7:30 A. M.
WBBM—Christian Science program; Time Saver.
WLS—George Goebel and Red Foley.
WIBO—Time Signal Express.
WMAQ—Pepper Pot.
WCFL—Cheerio.

8 A. M.
WLS—Steamboat Bill and the Kiddies Crew.
WCFL—Areoplane Club; Time Parade.
WBBM—Tony Wons; Little Jack Little.

8:30 A. M.
WBBM—Modern living; Reis and Dunn.
WMAQ—Quadrangle news; Nothing But the Truth.
WLS—Markets; Gene Autry.

9 A. M.
W-G-N—Weather forecast; W-G-N's Keep Fit club.
KYW—Pollack and Lawnhurst.
WMAQ—The Professor.
WCFL—German program.
WBBM—Feast of the Air.
WAAF—Sing and Sweep.
WGES—Canary concert.

9:15 A. M.
W-G-N—Mail Box.
KYW—J. B. 'n' Mae.
WBBM—Organ; news.
WLS—Mac and Bob.

9:30 A. M.
W-G-N—Board of Trade markets.
WMAQ—Happy Jack.
WBBM—Beauty Chat.
WIBO—Little Harry King.
KYW—Trio Charmante.

9:35 A. M.
W-G-N—Mail Box.

9:45 A. M.
W-G-N—"Today's Food Bargains," Mary Meade.
WBBM—Medical talk.
WLS—Happyville Special.
KYW—Larry Larson.

10 A. M.
W-G-N—New York Philharmonic Children's concert.
WLS—Markets.
WBBM—Thora Martens and Harold Fair.
WMAQ—Melodies of the South.
KYW—Mrs. Goudiss.

10:15 A. M.
WMAQ—Women's Calendar.
KYW—Radio Household institute.

10:25 A. M.
W-G-N—Board of Trade markets.

10:30 A. M.
WJJD—Name the Artist.
WENR—Jackie Heller.
WSBC—Sally Walker and Val Sherman.
KYW—63d convention of superintendents of National Education association.
WAAF—Piano Ramblers.

10:45 A. M.
WMAQ—Swen Swenson's Swedehearts.
WBBM—Norm Scherr.

11 A. M.
KYW—Morning Melodians.
WMAQ—French lessons.
WCFL—Red Hot and Low Down.
WENR—Smack Out.
WIBO—Organ.
WJJD—Carnival.
WSBC—Jerry Sullivan.

11:15 A. M.
W-G-N—Leon Benditsky, pianist.
WENR—Piano duo.
WBBM—Virginia Clark; Gene and Charlie.

11:30 A. M.
W-G-N—Board of Trade reports.
WENR—Organ melodies.
KYW—Farmer's Union Program.

11:35 A. M.
W-G-N—"Painted Dreams," sketch.

11:45 A. M.
WLS—Weather; Harry Steele Newscast.
WMAQ—Parent-Teachers' meeting. Mrs. Walter H. Buhlig.

11:50 A. M.
W-G-N—Dr. Lloyd Arnold.

Noon.
W-G-N—Mid-day Services, Dr. John L. Dickson.
WLS—Poultry Service; Ridge Runners.
WIBO—Melody Man; Markets; Reading Room.
WJJD—U. of C. French and German classes.

12:30 P. M.
W-G-N—Madison Ensemble.
KYW—National Farm Forum.
WBBM—News; Chicago Hour.
WLS—Debate, Loyola vs. Purdue.

12:45 P. M.
WMAQ—League of Industrial Democracy.

1 P. M.
W-G-N—Leonard Salvo, organist.
WBBM—National Republican club.
KYW—Grand opera, "Manon."

1:15 P. M.
W-G-N—Palmer House Ensemble.
WJJD—Waltz Time.
WIBO—Arthur J. Wallace.

1:30 P. M.
WLS—John Brown.
WBBM—Salon Concert.

1:45 P. M.
W-G-N—Evelyn Renee, songs.
WIBO—Theater Reporter.
WCFL—Illinois Women's Press club.
WLS—Legal Forum.
WMAQ—Grand opera, "Manon."

2 P. M.
W-G-N—"Happy Endings."
WLS—Merry-Go-Round.
WIBO—Radio Gossip club.
WBBM—Earl Hoffman's orchestra.

2:10 P. M.
W-G-N—Leon Lichtenfeld, cellist.

2:20 P. M.
W-G-N—Palmer House Ensemble.

2:30 P. M.
W-G-N—Dick Mansfield's orchestra.
WSBC—Estelle Lewis; Drama.
WCFL—Dave Unell's orchestra; Paul Sutton.

3 P. M.
W-G-N—Buying Tax Warrants; Joseph Hassmer, baritone.
WLS—Smilin' Thru.
WJJD—Woman's club.
WAAF—The Bookworm.
WBBM—Spanish Serenade.
WIBO—Mary Abbott.

3:15 P. M.
WJJD—Dance Tunes.
WBBM—Tony Wons and piano duo.
WSBC—Drama.

3:30 P. M.
W-G-N—Leon Belasco's orchestra.
WENR—Maurie Sherman's orchestra.
WJJD—Cowboy Singer, rhapsody.
WIBO—Salon Ensemble.
WCFL—Timely Topics; James Couplin.
WBBM—Earl Hoffman's orchestra.

4 P. M.
W-G-N—Russel Nelson, tenor.
WBBM—Eddie Duchin's orchestra.
WIBO—Old Chestnuts.
KYW—Three Strings.
WENR—Concert Echoes.

4:15 P. M.
WAAF—A Mood in Blue.
WJJD—Young Mother's club.
WMAQ—Lady Next Door.

4:30 P. M.
W-G-N—Legal information; Prof. Donald Campbell, "Legal Concept of Public Utilities."
WMAQ—Beau Balladeer.
WENR—Musical Moments.
WIBO—Nick Nichols.
WCFL—Eddy Hansen.

4:40 P. M.
W-G-N—Jane Carpenter, pianist.

4:45 P. M.
WMAQ—Concert Echoes.
WENR—Morin Sisters.
WAAF—Sports Review.

5 P. M.
W-G-N—"The Devil Bird," sketch.
KYW—Grand Duchess Marie of Russia.
WCFL—Tripoli Trio.
WBBM—Grub Street speaks.
WMAQ—Waldorf Astoria orchestra.
WENR—Pat Barnes Children's program.

5:15 P. M.
W-G-N—Trainload of Tunes.
WENR—Waldorf Astoria orchestra.
WCFL—Children's Air Theater.
KYW—Little German band.

5:30 P. M.
KYW—Uncle Bob's club.
WBBM—Skippy.
WMAQ—Laws That Safeguard Society.
WSBC—Hungarian program.

5:45 P. M.
W-G-N—Little Orphan Annie.
WIBO—Arthur J. Wallace.
WMAQ—Sekatary Hawkins.
WBBM—The Funnyboners.

6 P. M.
W-G-N—Uncle Quin, Davy Dreamer, and Wishbone.
WMAQ—Ralph Kimble.
WENR—Anson Weeks orchestra.
WCFL—Tommy West's orchestra.
WBBM—Orchestra.

6:15 P. M.
W-G-N—Palmer house ensemble.
WENR—Merle Thorpe.
WJJD—Sports Reel.
WBBM—William Hall.

6:30 P. M.
WENR—What's the News?
WJJD—Half Pint Jaxon.
KYW—Twenty Fingers of Harmony.

6:45 P. M.
W-G-N—Tom, Dick, and Harry.
WBBM—The Street Singer.
WJJD—Carolina Rounders.
KYW—Octavus Roy Cohen Mystery.
WENR—James G. McDonald.

7 P. M.
W-G-N—Col. Robert R. McCormick, speech.
WLS—Musical program.
WBBM—Cheri McKay and Three Macs.
WIBO—Joel Lay.
WMAQ—Col. Robert R. McCormick.

7:15 P. M.
W-G-N—"The Magic of a Voice," sketch.
WBBM—Pat Flanagan's review.
KYW—Boston Symphony orchestra.
WMAQ—Art Kassel's orchestra.
WIBO—James Slattery, Lincoln park talk.

7:30 P. M.
W-G-N—"Easy Aces," comedy sketch.
WJJD—Art Wright.
WBBM—Charley Hamp.
WMAQ—Economic World Today.
WLS—Barn dance party.
WIBO—Theater reporter.

7:45 P. M.
W-G-N—Lawson Y. M. C. A. Glee club.
WJJD—Four Dukes.
WBBM—Raimondi's orchestra.
WIBO—Aviation news.

8 P. M.
W-G-N—Bing Crosby, with Leonard Hayton's orchestra.
WIBO—Basketball, Northwestern vs. Wisconsin.
WCFL—Seventh annual WCFL frolics.
WMAQ—Reisenfeld's Viennese program.

8:15 P. M.
W-G-N—The old favorites; time signal.
WCFL—Night Court.
WBBM—Boswell Sisters.

8:30 P. M.
W-G-N—Edward D'Anna's band.
WBBM—Charley Straight's orchestra; Paul Ash's orchestra.
WLS—Springtime jubilee.
WCFL—Carl Loraine's orchestra; radio frolic.
WMAQ—Gus Van with George Olsen's orchestra.

9 P. M.
W-G-N—Seven League Boots; time signal.
WBBM—Morton Downey.
WMAQ—Saturday night dancing party.

9:15 P. M.
W-G-N—Lewis White and orchestra.
WBBM—Columbia Public Affairs orchestra.
WCFL—Al Handler's orchestra.

9:30 P. M.
W-G-N—Tomorrow's Tribune.
WIBO—Happy Shavers.
KYW—Jouett Shouse.

9:40 P. M.
W-G-N—"Headlines of Other Days."

9:45 P. M.
W-G-N—The Dream Ship.
WBBM—Ben Pollack's orchestra.
WCFL—Eddie Makin's orchestra.
WIBO—Betty and Jean.
KYW—Cuckoo.

10 P. M.
W-G-N—Hal Kemp's orchestra.
WLS—Grace Wilson and Ned Miller.
WMAQ—Art Kassel's orchestra.
WIBO—Frank Hathaway.

10:15 P. M.
W-G-N—"Milligan and Mulligan," sketch.
WLS—National barn dance.
WMAQ—Maurice Meret's orchestra.

10:30 P. M.
W-G-N—Weather forecast; Wayne King's orchestra.
WCFL—Dick Rock's orchestra.
KYW—Jack Chapman's orchestra.
WMAQ—Paul Whiteman's orchestra.

10:50 P. M.
W-G-N—Bernie Cummins' orchestra.

11 P. M.
KYW—Mark Fisher's orchestra.
WCFL—Elmer Kaiser's orchestra.
WMAQ—Ted Weems' orchestra.
WIBO—Keith Beecher's orchestra.

11:10 P. M.
W-G-N—Wayne King's orchestra.

11:30 P. M.
W-G-N—Ted Fiorito's orchestra.
KYW—Don Pedro's orchestra.
WMAQ—Vincent Lopez's orchestra.

MIDNIGHT.
W-G-N—Clyde McCoy's orchestra.
WBBM—Charley Straight's orchestra.
WENR—Ben Bernie's orchestra.
WCFL—Earl Rickard's review.
WMAQ—Erskine Tait's orchestra.

12:20 A. M.
W-G-N—Hal Kemp's orchestra.

12:30 A. M.
WBBM—Paul Ash's orchestra.
WMAQ—Art Kassel's orchestra.
WENR—Al Kvale's orchestra.
WCFL—Radio frolic.

12:40 A. M.
W-G-N—Clyde McCoy's orchestra.
WENR—Tweet Hogan's orchestra.

1 A. M.
W-G-N—Hal Kemp's orchestra.
WBBM—Ben Pollack's orchestra.

1:20 A. M.
W-G-N—Clyde McCoy's orchestra.
WBBM—Paul Ash's orchestra.

1:40 A. M.
W-G-N—Hal Kemp's orchestra.
WBBM—Herbie Mint's orchestra.

Mrs. Mary A. Swissler, 71, Dead; Funeral to Be Today

Mrs. Mary A. Swissler, 71 years old, widow of the late William F. Swissler, who was in the wholesale paint and glass business in Chicago for many years, died at her home yesterday at 1448 Lake Shore drive. She was a charter member of the Chicago Culture club and the West End Women's club. Surviving are a daughter, Mrs. Edna Wheeler, and a son, William R. Swissler of River Forest, an attorney. Funeral services will be held at 3 p. m. today from the home. Burial will be in Graceland cemetery.

REFUSES TO LIFT BAN ON MEETINGS OF TAX STRIKERS

Judge William J. Lindsay in Superior court yesterday refused to dissolve the injunction prohibiting James E. Bistor, former president of the Association of Real Estate Taxpayers' and John M. Pratt, former secretary, from holding a mass meeting of the 28,000 members, broadcasting speeches, handling the finances of the association, or acting as officials of the association. The injunction was amended, however, to prevent the present officers of the association also from broadcasting speeches.

Attorney Walter P. Murphy, representing Pratt and Bistor, appeared to seek dissolution of the injunction which was granted to Thomas D. Colline and six officials of the organization on Feb. 10. The lawyer asserted that neither Pratt nor Bistor had been suspended from membership, as charged by other officials, and alleged that the action had grown out of the wish of the plaintiffs to use $30,000 of the taxpayers' organization funds to put out a "newspaper" to attack public officials.

David Eisendrath, counsel for Collins and the other plaintiffs, told the court the newspaper plan had been dropped. He asserted also that the suspension of Pratt and Bistor had been voted by the organization's board of directors.

COUNTY RETAINS SHERIFF'S POLICE FORCE TO JULY 1

Members of the county board worked until late last night on a tentative budget for 1933. The budget must be officially completed by March 6, under the law.

Sheriff William D. Meyering gained a victory yesterday in his fight to retain his county highway police force of 100 men. Several weeks ago the Circuit court judges' committee on employment, which fixes the number of fee office employés, refused to authorize the continuance of the force on the grounds a metropolitan state police force was to be organized to do the county department's work. The county force was to end April 1.

The sheriff appeared before the judges' committee yesterday and represented that little progress had been made in organizing a metropolitan police force. The judges thereupon provided for the extension of the county force to July 1. Sheriff Meyering reported this extension to the county board and the board allowed $50,000 for this purpose.

Today will be given over to public hearings on the budget and citizens desiring to offer suggestions will be heard.

FIND F. H. ROLFE, 73, KILLED SELF AND BROTHER, 68

A verdict of murder and suicide was returned yesterday by a coroner's jury investigating the deaths of Frederick H. Rolfe, 73 years old, and his brother, Clark, 68 years old. Testimony showed Frederick Rolfe killed his brother and then shot himself during a quarrel Thursday night in their home at 6512 Perry avenue.

George Colby, son-in-law of Frederick Rolfe, said the quarrel started when Frederick told his brother to stop whistling. Clark had been paroled from the state hospital for the insane at Dunning to the custody of his brother and the shooting is said to have occurred when Frederick discussed Clark's return to the hospital.

"I'm crazy and I'm going back to Dunning, so it doesn't matter," the younger brother is quoted as saying before the shooting. The father of the brothers, John Rolfe, was a south side pioneer. Frederick Rolfe is said to have operated a bicycle shop in Chicago at the time of the 1893 world's fair.

Funeral Today for De Kalb County Pioneer Woman, 90

Funeral services will be held at 1:30 today for Mrs. Sophia Kastler Rohrer, 90 years old, who died Thursday at her home in Somonauk, in De Kalb county, southwest of Aurora. Mrs. Rohrer was born in Alsace Lorraine, and was brought to America by her parents when she was a year old. Ehey settled near Somonauk. Surviving Mrs. Rohrer are 110 descendants, including nine children, thirty-five grandchildren, sixty-five great grandchildren, and one great, great grandchild.

L. R. Walker, Apartment House Architect, Is Dead

Cleveland, O., Feb. 24.—(AP)—Lyman R. Walker, 52, architect, whose specialty was apartment houses, died yesterday of a heart attack. He had been ill for six months. Walker, whose first architectural work was in Florida, wrote for trade publications on the subject of community dwelling construction. He studied at Carnegie Tech and Michigan State college and formerly had offices in Detroit.

End Serious Coughs With Creomulsion

Don't let them get a strangle hold. Fight germs quickly. Creomulsion combines the 7 best helps known to modern science. Powerful but harmless. Pleasant to take. No narcotics. Your druggist will refund your money if any cough or cold no matter how long standing is not relieved by Creomulsion (adv.)

LAURENCE A. CARTON, SWIFT & CO. OFFICIAL FOR 40 YEARS, IS DEAD

Laurence A. Carton, 87 years old, treasurer of Swift & Co. for 40 years and a director almost as long, died at his home at 4923 Greenwood avenue last night after an illness of two days.

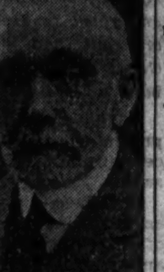
L. A. CARTON.

Born in Ireland, Mr. Carton, when 6 years old, was brought to America with his brothers and sisters by their parents in the sailing vessel Catharine. The ship was wrecked on Long Island, but the family eventually settled near Ottawa, Ill. At 18, Mr. Carton came to Chicago. After association with a banking firm he formed a commercial paper brokerage under his own name in 1882 In 1894 he joined Swift's and became a confidant of Gustavus F. Swift.

Mr. Carton lived in the Kenwood district for fifty years and during most of that period served as president of the board of the Kenwood Evangelical church. He was known as a skilled horseman up to the time of his fatal illness and was often seen riding his favorite mount on the south side. Mr. Carton was a member of the Chicago club and the Flossmoor and Lake Geneva Country clubs.

Surviving are two sons, Alfred T. Carton, president of the Presbyterian hospital, and Laurence R. Carton, the latter of Towson, Md., and a sister. Mrs. Belinda C. Boyle of Ottawa. His wife, Edith, died two years ago. Services will be held at the Kenwood church at 2 p. m. Monday. Private burial will be at Graceland.

COL. M'CORMICK SPEAKS TONIGHT ON TAX EATERS

Col. Robert R. McCormick, publisher of THE CHICAGO TRIBUNE, will deliver a fifteen minute address over W-G-N and a network of stations associated with the National Broadcasting company at 7 o'clock tonight. The talk will be the second part of the speech which he began one week ago on "Tax Eaters, Tax Eating, and Tax Eaten." Col. McCormick is delivering the talk for the Association of Real Estate Tax Payers. Copies of his address may be secured by writing to the association in Washington, D. C.

Nicholas Tiffany Dies; Neck Broken 2 Years Ago

Glen Cove, N. Y., Feb. 24.—(AP)—Nicholas Tiffany, 24 year old son of George S. Tiffany, St. Louis, Mo., business man, died today from paralysis. He received a broken neck two years ago when he dived into a swimming pool from which the water had been drained.

Anglican Primate Dies in New Zealand at 72

CHRISTCHURCH, New Zealand, Feb. 24.—(AP)—The Most Rev. John Charles Wright, Anglican primate of Australia, archbishop of Sydney and metropolitan of New South Wales, died today after an emergency operation. He was 72.

Go to Church Sunday

"Jesus spake unto them saying, 'I am the light of the world; he that followeth me shall not walk in the darkness, but shall have the light of life.'"—St. John viii., 12.
DR. FREDERICK F. SHANNON, Minister, Central Church.

INDEPENDENT.

50 Methodist Ministers
INVITE YOU TO HEAR
Uldine Utley
FAMOUS GIRL PREACHER,
AT THE
Chicago Temple
Clark and Washington-sts.,
TUES., FEB. 28,
8 P. M.
All Welcome. Come Early.

Chicago Ethical Society.
THE PLAYHOUSE,
416 S. Michigan-av.
Sunday, Feb. 26, 11 a. m.
Dr. Horace J. Bridges,
Undepressed America.

CENTRAL CHURCH,
Orchestra Hall, 216 S. Michigan-av.
DR. FREDERICK F. SHANNON.
Sunday morning at 11 a. m.

CATHOLIC.

OLD
ST. MARY'S CHURCH
S. Wabash at 9th-st.
PAULIST CHORISTERS
SING AT SOLEMN MASS.
AT 12 O'CLOCK NOON.
OTHER MASSES:
3, 6, 7, 8, 9, 10, 11 A. M.
LENTEN SERVICES,
Noonday mass at 12:10 every day except Sunday.
Services Sun., Wed., and Fri. evenings at 8 o'clock.

STEPHEN DAVIS, FORMER HOOVER AID, DIES AT 58

New York, Feb. 24.—[Special.]—Stephen Brooks Davis, widely known lawyer and a member of the convention which framed the constitution of New Mexico when that state was admitted to the union, died of a heart attack today at his home here in his fifty-ninth year.

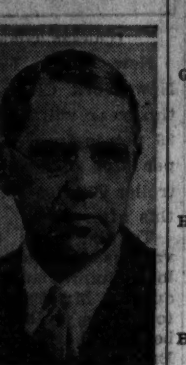
STEPHEN B. DAVIS. [Harris & Ewing Photo.]

During his career Mr. Davis held a number of high positions. He was solicitor of the department of commerce from 1923 to 1927 under Herbert Hoover, then secretary of commerce, and there distinguished himself as an authority on radio litigation. Mr. Davis also served as an associate justice of the Supreme court of New Mexico in 1921 and 1922. Prior to this he had been the district attorney of the 4th district of the territory of New Mexico from 1903 to 1908 and assistant United States attorney in 1912.

During 1921 and 1922 Mr. Davis represented New Mexico on the Colorado river comission, and in 1923 he was appointed by President Coolidge to be counsel for the United States on the St. Lawrence waterways commission and also federal representative of the North Platte river commission.

HENRY H. WALLIS, OLD RESIDENT OF OAK PARK, DIES

Henry H. Wallis, 69 years old, 219 Forest avenue, Oak Park, a resident of the suburb since he was 7 years old, died yesterday in the West Suburban hospital following an operation. Mr. Wallis was western representative of the Coldwell Lawn Mower company of Newburgh, N. Y., and was one of the pioneer developers of real estate at Delavan Lake, Wis. Surviving are the widow, Mrs. Minnie S. Wallis, and a sister, Mrs. Olga Von Helmolt. Funeral services will be held at 10 a. m. on Monday from the First Congregational church of Oak Park. Burial will be in Delavan, Wis.

DEATH NOTICES

In Memoriam.

FREUND—Joseph Freund. In sad memory of our dear husband and father, who entered into eternal rest Feb. 25, 1930. LOUISE FREUND AND CHILDREN.

BLACKLOCK—Alexander Blacklock, husband of Mary Fuller Blacklock, son of the late John and Mary, brother of John E. and Joseph H. Blacklock. Funeral Monday, 2 p. m., at residence, Edgewater Beach hotel. Interment Rosehill cemetery.

BLAYNEY—Edith Lord Blayney, wife of Thomas Charles Blayney, mother of Katharine B. McDougal and Wilson L. Blayney, sister of Gertrude G. McCloud and Frederic A. Lord. Services Saturday, Feb. 25, 2:30 p. m., at residence, 182 Millridge-rd., Riverside, Ill. Interment private.

BRAUN—Clara Schrempf Braun of 929 N. Central Park-av., beloved wife of the late Charles Braun, fond mother of Leslie and Hazel, sister of Mrs. H. Cordell of Sumter, S. C. Funeral Monday, Feb. 27, 1933, at 2 p. m., at funeral parlors, 5744 North-av. Interment Woodlawn.

BROWN—Franklyn P. Brown, in his 20th year, dearly beloved son of Margaret B. Brown, nee Peters, and the late Frank C. Brown, Q. M. C., Regiment 37, U. S. A.; fond nephew of Thomas Peters, John J. and Mary Farmer. Funeral Monday, at 9:30 a. m., from late residence, 4821 N. St. Louis-av., to Our Lady of Mercy church. Interment All Saints'. Information, Humboldt 2773.

CARLETON—Dr. Charles H. Carleton, Feb. 23, 1933, beloved husband of Belle Carson Carleton. Funeral services Saturday, 2:30 p. m. at late residence, 121 S. Harvey-av., Oak Park. Interment Oakridge.

CARTON—Laurence A. Carton, Feb. 24, 1933, at his late residence, 4923 Greenwood-av., Chicago, in his 88th year; beloved father of Alfred T. Carton of Lake Forest and Laurence R. Carton of Towson, Md., brother of Mrs. Belinda C. Boyle of Ottawa, Ill. Funeral Monday, Feb. 27, 1933, at 2 o'clock p. m., at the Kenwood church, 4600 Greenwood-av., Chicago. Interment private at Graceland. Friends are requested not to send flowers.

CHIAPPE—Carmilla A. Chiappe, nee Gazzolo, beloved wife of Michael Chiappe, fond mother of Mrs. Joseph Copello, Esther, and Caesar Frank, beloved sister of Mrs. John Bernero, Frank J. Gazzolo, and Mrs. V. Gazzolo. Funeral Monday, 9 a. m., from late residence, 515 Jackson-blvd., Oak Park, Ill., to Ascension church, to Mount Carmel cemetery. Please omit flowers.

COHN—Samuel E. Cohn, at his home in Aurora, Feb. 24, formerly of Chicago, husband of Katherine, nee Kuby, father of Mrs. Marion Pentek of Aurora and George of Aurora, brother of Mrs. Nathan Block of Evanston and Mrs. Minnie Friedman of Birmingham, Ala. Funeral Sunday, 2 p. m., at residence, 613 Watson-st., Aurora, Ill. Interment Aurora.

COOKE—Bridget Cooke, nee Dineen, beloved wife of John, fond mother of Margaret, John, Michael, and Mrs. Mary Quirk, sister of Mrs. Catherine Gibbons and the late John and James Dineen. Funeral Monday, Feb. 27, at 9 a. m., from residence, 2108 S. Euclid-av., Berwyn, Ill., to St. Odilo church. Interment Mount Carmel.

CORCORAN—Vera Fallon Corcoran, beloved wife of Frank J., mother of Catherine and Joseph, daughter of Mr. and Mrs. John Fallon, sister of Bernard J. Fallon, Mrs. Martin Moylan, and Emmett Fallon. Funeral Monday, Feb. 27, 1933, at 9 a. m., from 1452 E. 66th-pl., to St. Clara church, 64th and Woodlawn-av. Interment Calvary. Please do not send flowers.

DAVIS—Mary A. Davis, beloved mother of Dr. Will, Dr. Walter Davis, Dr. Metta Keith, Gertrude Ashley and Inez Robinson, sister of George H. Goodall and Mrs. Nan Reid of Marion, Ill. Funeral at chapel, 4821 N. Damen-av., Saturday, Feb. 25, 4 p. m. Burial Sunday, Marion, Ill.

DRAPER—William Draper, Feb. 23, 1933, aged 1 year 8 mos., beloved son of Mr. and Mrs. Walter Draper, dear brother of Richard, Virginia and Thomas. Funeral Saturday, 2 p. m. at residence on River-rd., near Schiller Park, Ill. Interment Eden cemetery.

EDSON—Raymond Gooch Edson, age 39, 220 Allen-av., West Chicago, Ill., passed away at Community hospital, Geneva, Feb. 23d, beloved husband of Grace, nee Hahn, fond father of Alice Rose and Ruth, son of Mr. and Mrs. T. A. Edson, brother of Charlotte McBroom, Des Moines, Ia., and Lloyd Edson. Member firm of Farrow, Edson & Farrow, certified public accountants. Finance officer of American Legion post No. 300; Amity lodge, No. 472, A. F. & A. M.; Scottish Rite Body, Valley of Chicago; Aleppa temple, Boston. Funeral services at West Chicago M. E. church Sunday, Feb. 26, 2:30 p. m.

FLOSI—Sophie Flosi, nee Flosi, beloved wife of William and fond mother of Norma and the late Julius and Gilda, fond daughter of Oscar and the late Victoria, sister of Giocondo, Bryan, Mrs. Harry Vredeveld, and the late Oscar Flosi. Funeral Monday, Feb. 27, from late residence, 3620 N. Kedzie-av., to St. Veronica's church, 9 a. m. Interment Mount Carmel cemetery.

FULLER—Mary A. Fuller of Oak Park, fond sister of John L., Frank N., Lloyd D. Funeral Saturday at 4 p. m. at funeral home, Lake-st. at 2d-av., Maywood. Interment Preston, Ia.

FURLONG—William Furlong, 4740 Lindscott-av., Downers Grove, beloved husband of Mary, nee Southwood, fond father of Dorothy Kidwell. Requiem high mass will be celebrated at 10 a. m. at St. Joseph's church, Downers Grove, Saturday, Feb. 25.

GALLAGHER—Rebecca A. Hamilton Gallagher, beloved wife of the late John, fond mother of the late Catherine. Funeral Monday at 9 a. m. from late residence, 8535 S. Throop-st., to St. Kilian's church. Interment Mount Olivet. Yards 0662. Chief Ranger of Visitation court, No. 55, W. C. O. F. Members of Visitation court No. 55, W. C. O. F., will meet Sunday, 3 p. m., at the residence of Sister Rebecca A. Gallagher. S. HARMON.

DEATH NOTICES

GARVY—Mary A. Garvy, nee O'Keefe, of 2743 Farwell-av., beloved wife of William C., devoted mother of Margaret Saigh, Catherine Meyer, Andrew M., John O'Keefe, and the late Mary, William, and Florence Larkin, fond sister of Mrs. M. P. Evans and James. Funeral Monday, 9:30 a. m., to St. Margaret Mary church, where solemn requiem mass will be celebrated. Burial Calvary.

GREENBERG—Meyer Greenberg, 72, Feb. 20, of Los Angeles, husband of late Tema, beloved father of Harry, Michael, Alfred, Ralph, the late Anna Goldberg, Tillie Rosenbloom, Selma Rosenshield, Yetta Pacyna, Ida Jacobs. Member P. O. O. W., 129. Funeral Monday, Feb. 27, 2 p. m., chapel, 3654 Roosevelt-rd. Burial Waldheim. Please omit flowers.

HAEFFNER—William Haeffner, at his residence, 1042 S. Oak Park-av., Oak Park, husband of the late Rosa, and fond father of John G., and Rose K. Haeffner. At rest at and services at chapel, 523 Lake-st., Oak Park, Monday, Feb. 27 at 2:30 p. m. Interment Forest Home.

HALVARSEN—Margaret Halvarsen, late residence, 1511 N. La Salle-av., fond daughter of Mr. and Mrs. Beate Mostu of Ytre Rendalen, Norway. Funeral Saturday, Feb. 25, at 2 p. m., at chapel, 2337 N. Clark-st. Cremation Graceland. Ytre Rendalen, Norway, papers please copy.

HANSON—Christian Hanson, age 65 years, late of 1008 N. Drake-av.; beloved husband of the late Mary Hanson, fond father of Christian, Ellison, George, Arthur, Winifred, Amanda, and Mary. Funeral from residence to St. Barnabas' Episcopal church, 4241 Washington-blvd., Monday, Feb. 27, at 2 p. m. Interment Forest Home cemetery. For information call Monroe 0444.

HILL—Charles P. Hill, Feb. 23, 8 Iowa-st., Oak Park, husband of Ernstine, father of Edward, Herman, Ruth Anderson, Walter, and Frances Piper. Services Saturday, Feb. 25, 1:30 p. m., at chapel, 124 Madison-st., Oak Park, at Lombard-av. Interment Mount Olive.

HILLS—George A. Hills, of Fort Lauderdale, Fla., suddenly, beloved husband of Louise B. Hills, father of George B. Hills of Jacksonville, Fla., Mrs. G. B. Gehrandt of Evanston, and Mrs. Emery H. Fahrney of Oak Park. Services and cremation at Fort Lauderdale, Fla., Saturday, Feb. 25. Interment later at Rosehill, Chicago.

JAEKEL—Ernestine Jaekel, Feb. 23, 1933, of 5210 Kenwood-av., beloved aunt of Mrs. Ada Long, Mrs. Pauline Nissen, and Mrs. Hermine Reeb. Services Saturday, at 2 p. m., at chapel, 5203 Lake Park-av. Interment Concordia.

KAHN—Hannah Kahn, beloved wife of Sol Kahn, fond mother of Marion Kuhn and Jerome, sister of Edith Burton, Belle Robinson, Viola Herz and Fred Kaufman. Funeral 10 a. m. Monday at chapel, 4911 Broadway. Interment Rosehill.

LEIGHT—Minnie J. Leight, wife of the late John B. Leight, sister of Mrs. Charles F. Hills, Mrs. Henry Caswell and Mrs. Fletcher Griffith. Funeral Saturday, 3:30 p. m., at chapel at 4141 Cottage Grove-av. Burial Rosehill.

LEVIE—Jerome M. Levie, Shoreland hotel, beloved son of the late Theresa Levie, fond brother of Charles M., Maude M., and the late Oliver M. Levie. Funeral at the convenience of the family.

MARSHALL—Ellen P. F. Marshall, Feb. 22, 1933, aged 89 years 9 months 12 days, at her home, 3751 W. 22d-st., widow of William I. Marshall, mother of the late Nellie. Funeral services Saturday at 2:30 at funeral chapel, 3615 W. 22d-st. Interment Graceland.

MENTZEL—Alvina Mentzel, Feb. 24, beloved wife of the late Gustav A., mother of Ida, Mrs. Magdalen Denton, Mrs. Martha L. Allen and Mrs. Bertha E. Burr. Also six grandchildren. Funeral services Monday, Feb. 27, 2 p. m., at her late residence, 7007 Sheridan-rd. Interment Waldheim.

MLODOCH—Charlotte Schaale Mlodoch of 3709 Berteau-av., beloved mother of Mrs. Emma Lohr of Lodi, Cal., William J. Mlodoch of Gary, Ind., Adolph M., Edward E., Irving A., Mrs. Dorothy R. Kruggel, and Mrs. Lillian Mollhagen, Chicago, and the late Martha Vosberg of Lisbon, N. D. Funeral Monday, Feb. 27 at 2 p. m., at funeral home, 4447-51 Irving Park-blvd. Interment Forest Home.

MONAGHAN—George Monaghan. Funeral from 1158 N. Clark-st., at 9:30 a. m., Saturday, Feb. 25, 1933, to Immaculate Conception church. Interment Calvary.

MORAN—Gregory A. Moran, beloved husband of the late Margaret E., nee O'Connor, fond father of Capt. Gregory F. Moran, Mrs. Mabel L. Jones, brother of Frank J. and the late William H., Richard, Mrs. Catherine Quinn, and Mrs. Thomas Carey; grandfather of Will L. and Betty Jones. Funeral Saturday at 10 a. m. from residence, 320 S. Hamlin-av., to St. Mel's church. Interment Calvary.

MORTON—John Trenmore Morton, aged 81 years, beloved husband of Nora, fond father of Max and Don Morton of Pueblo, Colo. Services at chapel, 214 E. 115th-st., Chicago, 2 p. m. Monday, Feb. 27. Interment Mount Greenwood.

O'CONNELL—Sarah O'Connell, late of 6312 Greenwood-av., beloved sister of Nellie, Timothy, Mrs. Mary A. Cogan, Mrs. Margaret Vahey, and the late Capt. Joseph J. O'Connell. Funeral from chapel, 7705 Cottage Grove-av., Monday, 9 a. m., to Holy Cross church. Burial Holy Sepulchre.

RATTO—Stephen Ratto, beloved husband of Mary, fond father of Jeannette and Louise and the late Rose Flavillo. Funeral Monday at 8:30 a. m. from the residence, 1133 Columbia-av., to St. Gertrude's church, Granville and Glenwood-avs. Interment Mount Carmel cemetery. Kindly omit flowers.

RAY—Belle Ray, of 6400 S. Fairfield-av., mother of Ralph B. and Roy Ray. Funeral Saturday, Feb. 25 at 8 p. m., at chapel, 63d and Troy-st. Interment Arthur, Ill.

ROLFE—Fred H. Rolfe, Feb. 24, 1933, at his residence, 6512 Perry-av., husband of the late Ella, father of Howard J. Rolfe and Flora B. Colby. Funeral Monday, 2 p. m., at chapel, 415 W. 63d-st., to Oakwoods. Remains at chapel.

ROLFE—Clark C. Rolfe, husband of Emma, brother of Fred H. Funeral Monday, 2 p. m., at chapel, 415 W. 63d-st., to Oakwoods. Remains at chapel.

SANDBERG—Maurice Sandberg, husband of Lenore Hippard Sandberg, father of Marcia, brother of Alice M. Sandberg. Funeral at chapel, 63d and Harvard, Saturday, Feb. 25, at 3 p. m. Interment Mount Greenwood.

SKWIERCZ—Joseph Skwiercz, 4529 S. Wood-st., Feb. 24, husband of Anna, father of Mary, Anna, Helen, Adam, Josephine, Evelyn and Angeline. At chapel, 1734 W. 48th-st. Funeral Monday, 10 a. m., at Sacred Heart of Jesus church. Interment Resurrection.

SMITH—Clara E. Smith, nee Leeds, widow of Charles A., beloved mother of Mrs. Harry Moritz and Mrs. Walter Harris, grandmother of Walter Harris Jr. Funeral Monday from 4826 West Adams-st. Mass 10 a. m., Resurrection church.

STROHM—Mary Jane Strohm, Feb. 23, suddenly, of 160 N. La Crosse-av., beloved wife of the late August M., dear mother of Ruth and John F. Strohm. Services Saturday, Feb. 25, at 3 p. m. at chapel, 214-216 S. Western-av., at Jackson-blvd. Interment Oakridge.

SWISSLER—Mary A. Swissler, Feb. 24, 1933, 1448 Lake Shore-dr., mother of Edna Wheeler and William R. Swissler, sister of Emma P. Lackman. Services at home, Saturday, at 3 p. m. Interment Graceland. Kindly omit flowers.

WALLIS—Henry H. Wallis, Feb. 24, aged 69, beloved husband of Minnie S. Wallis and brother of Mrs. Olga von Helmolt, father of Sidonia Wallis, deceased. Funeral Monday at 10 a. m. at First Congregational church, Oak Park. Interment at Delavan, Wis. Please omit flowers.

WATT—Charles E. Watt, suddenly, Feb. 23, 1933; beloved husband of Myra Kenworthy Watt, father of Mrs. Dorothy Edmondson, Mrs. Louise Pipkin, Mrs. Emily Kristufek, and Mrs. Lois North. Funeral at the home, 105 S. Taylor-av., Oak Park, Saturday at the convenience of the family. Interment private. Kindly omit flowers.

WEBER—William H. Weber, at Miami Beach, Fla., Feb. 24, 1933, beloved husband of Marie Weber, nee Merckle; fond father of Mrs. Frida Hodgkinson.

WHITMAN—Harriett E. Whitman, Feb. 24, sister of the late John M. and Freeman F. Whitman and Mrs. Louise Thomas. Funeral services at residence, 3016 Washington-blvd., Monday at 2 o'clock. Interment at Elbridge, N. Y.

WILLIAMS—Gertrude M. Williams of 6329 Woodlawn-av., mother of William H. and Carl G. Williams. Funeral services at memorial chapel, 63d-st. and Evans-av., Monday, Feb. 27, at 2 p. m. Buffalo papers please copy.

CARD OF THANKS.

REARDON—We wish to acknowledge our appreciation of the heartfelt sympathy received from all of our dear friends during the bereavement of our beloved father, Thomas J. Reardon. REARDON BROTHERS.

MAUSOLEUMS.

MAUSOLEUM MONUMENT OR MARKER
CHAS. G. BLAKE CO.
1004 E. 67TH-ST. FAIRFAX 9876.

CEMETERIES.

3 DESIRABLE LOTS, ADJOINING, EIGHT graves each, in Glen Oaks Cemetery; will sacrifice. Address M P 555, Tribune.

The Fashion-Wise Shopper Reads Rhea Seeger's Articles Every Day

Chicago Daily Tribune

THE WORLD'S GREATEST NEWSPAPER

Who Did It? Minute Mysteries Test Your Skill as a Detective

SATURDAY, FEBRUARY 25, 1933. *** 13

Reader Queries Topic of Food Editor Today

Too Much Oil Causes "Broken Mayonnaise."

Economical tips for week-end food shoppers—a Saturday morning radio feature—will be presented today by Mary Meade over station W-G-N. Tune in at 9:45 for Miss Meade's market chat.

BY MARY MEADE.

A question from G. D. on mayonnaise troubles starts out the kitchen clinic this morning. "Can you tell me," she writes, "why my mayonnaise sometimes, not always, becomes thin and like liquid in the jar in about two weeks or longer. Also why, from the beginning, does it sometimes refuse to become thick and at other times becomes very thick?"

Your trouble, Miss D., is with what is known as "broken mayonnaise." Mayonnaise is a mixture in which finely broken up particles of oil are held separate from each other by some substance—usually egg yolk. In making mayonnaise the finer the particles become from beating the thicker the mixture gets. If too much oil is added this thick mixture will suddenly "break," the oil flow back together again, and the egg or other material which has formed a film to keep the oil particles apart will no longer be able to keep the mayonnaise stabilized or thick.

A number of things beside the addition of too much oil, however, can cause mayonnaise to break. Overheating, drying on the surface, freezing, or jarring can any of them cause thick mayonnaise to break. You will also find that the thicker your mayonnaise was when you made it the more tendency it has to separate.

As for your difficulty in making the mayonnaise stiffen, this may be due to several things. Fresh eggs are more satisfactory than storage eggs. A better result is usually obtained by beating all the vinegar and seasoning with the yolks at first and then adding the oil gradually later. Using ingredients of room temperature rather than chilled ones gives best results. Powdered arrow root cooked with water to a paste may be used instead of egg yolk as the stabilizer. It is far less effective, however, than egg yolk in keeping the mixture from "breaking."

Next, Mrs. A. V. asks, "How, when one bakes a coffee cake with chopped nuts on top, are the nuts kept on the cake?"

Usually just before the cake goes into the oven the top is brushed with unbeaten white of egg and the nuts sprinkled over this. The egg white stiffens enough to hold the nuts in place.

Now more questions about arrow root. This one is from M. E. S.: "How much arrow root is used for thickening when it is substituted for cornstarch or flour? How is it sold?" And from G. D. comes another: "How, in what form, and in what proportions is arrow root used in mayonnaise as a stabilizer?"

Arrow root, if you're not acquainted, is a starch obtained from the root of a small tropical plant of that name. It is powdered very finely and in this fine state has three times the thickening power of cornstarch. Cornstarch has about twice the thickening power of flour. Therefore if the recipe calls for cornstarch and you wish to use arrow root, use one-third the amount specified. Or if the recipe calls for flour and you wish to use arrow root, use one-sixth of the amount specified.

Flour, cornstarch, or arrow root pastes may be used instead of egg yolks as a stabilizer in mayonnaise to divide finely the particles of fat and keep the mixture thick or "in emulsion." To prepare the dressing by the arrow root method use the following recipe:

ECONOMY MAYONNAISE.

3 tablespoons arrow root paste
½ tablespoons vinegar
1 teaspoon salt
½ teaspoon mustard
⅛ teaspoon paprika
1 teaspoon powdered sugar
1 cup oil

Prepare the arrow root paste by cooking one-half tablespoon of finely powdered arrow root with one cup of water. When the paste is cool but not firm, take three tablespoons of it and add to this amount the seasonings and vinegar, beating with a rotary egg beater. Then add the oil, a little at a time, beating steadily until the mayonnaise has formed.

(Copyright: 1933: By The Chicago Tribune.)

Plans Trip to Italy

Mrs. Laurance H. Armour out for a walk in Lake Forest where she and Mr. Armour and their "Sonny" live the year 'round. Mrs. Armour won't be taking any walks out there for five weeks, however, after next Thursday for she and Mr. Armour are leaving that day for New York to sail for Italy the next Saturday. They plan to be back at home by April 6 and they do not expect to visit any other country during their short trip. [TRIBUNE Photo.]

Monday's Menu

BREAKFAST

Half Grape Fruit
Date Waffles Honey
Coffee Milk

LUNCH

Baked Beans with Pork
Brown Bread Apple Butter
Ginger Snap Mousse
Tea

DINNER

Meat Loaf Catsup
Creamed Potatoes Buttered Peas
Tangerine Salad
Maple Nut Upside-down Cake
Coffee

Film Time Table

Feature pictures are scheduled as follows at first run houses today:

CASTLE—A. M.: 9, 10:20, 11:40. P. M.: 1, 2:20, 3:40, 5, 6:20, 7:50, 9:15, 10:40.

CHICAGO—A. M.: 10:45. P. M.: 1:15, 3:50, 6:40, 9:15, 11:45.

M'VICKER'S—A. M.: 9, 10:55. P. M.: 12:50, 2:45, 5:35, 6:10, 8:05, 10, 11:55.

ORIENTAL—A. M.: 9, 11. P. M.: 12:55, 3, 4:55, 7:05, 9:10, 11:20.

PALACE—A. M.: 11:15. P. M.: 1:24, 3:53, 6:27, 8:41, 11.

ROOSEVELT—A. M.: 9, 10:55. P. M.: 12:50, 2:45, 4:35, 6:45, 8:40, 10:35, 12:35.

UNITED ARTISTS—A. M.: 9, 11:55. P. M.: 1:15, 3:25, 5:20, 7:40, 9:45, 11:55.

Senator Walsh to Be Wed at Brilliant Rites

Highest Cuban Officials Will Attend.

BY GUSTAVO A. RENO.
[Chicago Tribune Press Service.]

HAVANA, Cuba, Feb. 24.—Senora Nieves Perez Chaumont Viuda de Trufin, multi-millionaire society leader, and United States Senator Thomas J. Walsh will be married here by Chief Justice of the Supreme Court Clemente Vivanco at 5 p. m. Monday in the ballroom of the United States embassy.

The future United States attorney general, who is 73, arrived here yesterday, traveling by air, and is staying at the embassy while his fiancee, who is 48, was making hurried preparations tonight at her palatial residence, Villa Trufin in Buena Vista, Havana suburb, to depart for Washington the day following the wedding. She has two sons.

The bride to be is the widow of Regino de Trufin, sugar producer, businessman, and honorary minister of Russia to Cuba under the late Czar Nicholas, who died here five years ago.

President Gerardo Machado will be a witness for the bride. Ambassador Harry F. Guggenheim and President of the Senate Alberto Barreras will be witnesses for Senator Walsh.

The ceremony, promising to outshine any similar event ever held here, will be witnessed by the cabinet in full, province governors, mayors, congressmen, the army, navy, and police chiefs of staff, all the judiciary, officials of the United States embassy and consulate, and the elite of Havana's society. Eight hundred invitations already have been distributed through the offices of Secretary Guerra, the embassy, and the de Trufin home.

The ceremony will be devoid of religious rites due to the different creeds professed by the participants.

Interviewed tonight, the future Mrs. Walsh said, "I am happy to confirm my marriage to Mr. Walsh whom I met in New York in the spring of 1930. I saw him in Washington in the winter of 1930, dining with him at several times. It was merely a case of love at first sight and although we corresponded regularly ever since, I never saw him personally again but once when he visited me here during the spring of 1931. Tonight I am praying that God may let me kiss my beloved future husband again tomorrow.

"We will return to Washington in time for Mr. Roosevelt's inauguration. I only wish that some of Mr. Walsh's friends in Chicago and the western sections of the United States could be present at our wedding and I am availing myself of THE TRIBUNE'S courtesy to extend through its columns a most hearty invitation to all of his and my American friends."

"Living Fossil" of First Ant Found in Australia

MELBOURNE, Australia, Feb. 24.—(AP)—The national museum has announced the discovery of a "living fossil" in the Australian ant family, which possibly will be of great importance to anthropology. The insect, which was discovered at Perth, was described as of a structure more primitive than any known living species, possibly identical with fossils of ancestors of the ant family—a species known as priono-myrmex, which was thought to have become extinct before the final evolution of man.

Episcopal Bishops of U. S. Will Meet in Davenport

Davenport, Ia., Feb. 24.—[Special.]—Announcement was made here today by the Rt. Rev. Harry S. Longley, D. D., bishop of Iowa, that the house of bishops of the Episcopal church will meet in Davenport on Nov. 7, 8, 9, and 10. Never before have the bishops chosen one of the smaller cities in the middlest west for their meeting.

Collect for Junior League Clothes Sale

[TRIBUNE Photo.]

Miss Mary Senior, Miss Barbara Eldridge, and Miss Isabel Gordon (left to right) ready to start out with their bags to collect garments for the second hand clothes sale the provisional members of the Junior league will conduct on March 23. Miss Gordon is handling the publicity.

Every Girl to Have Beau on Benefit Cruise

Mrs. Breckinridge Provides College Boys.

BY JUDITH CASS.

IF those lucky young women who are sailing today on the S. S. Belgenland for a fifteen day cruise to the West Indies sponsored by the patrons and trustees of the Frontier Nursing Service don't have the time of their young lives it won't be the fault of that gallant lady, Mrs. Mary Breckinridge, volunteer director of the service, for she has tried to arrange everything so that the young girls who are along will have such a jolly time that they will want to go on more of the service's cruises.

She hasn't forgotten the older ones, either, for many special things for their entertainment have been arranged, also, but the very most special thing is that there are to be enough college boys on board so that every single girl will have a beau. And a dancing beau, too, for Mrs. Breckinridge insisted that the boys from Harvard, Princeton, and Yale who were invited to go on the cruise not only should be on the deans' lists but that they should have sea and dancing legs.

Being on the deans' lists means that they are good enough students so that they can take enough "cuts" from classes to be absent two or three weeks without seriously interfering with their college careers. Mrs. Breckinridge arranged with the Mercantile Marine, from whom the service is chartering the Belgenland, to send these young college men on the cruise instead of cabaret entertainers. Two of those asked to go are Mrs. Breckinridge's own cousins, Bob Breckinridge of Harvard and Brook Alexander of Princeton, and there are no bluer bloods in this country than the Breckinridges, so the girls will be assured of aristocratic dancing partners and not just common "garden variety" gigolos!

Gen. Brown to Receive Party.

An outstanding event of the cruise will be a reception given by Gen. Preston Brown, who is in command of the Panama Canal Zone, for the entire passenger list. He will meet the boat at Cristobal, accompanied by an escort of airplanes and the marine band. The whole party will take a train to Balboa, where the general's house is located, and there he and Mrs. Brown will hold the reception.

Mrs. Breckinridge is the official hostess on the cruise, and another well known member of the blue grass aristocracy, Mrs. Joseph Carter, is the official volunteer chaperone. The Chicagoans on the cruise will be Mrs. Frederic W. Upham, Mrs. Charles S. Frost and her daughter, Miss Virginia Frost; Miss Betty Whatley, Miss Carol Bloomingston, Mrs. Richard Walsh and Miss Judith Walsh, and Mr. and Mrs. Jesse M. Watkins and Miss Elizabeth Watkins.

The Frontier Nursing service, which gives nursing service to mothers and babies in the mountains of Kentucky, plans to sponsor a similar cruise every winter as a means of covering the deficit in the budget. Mrs. Upham is chairman of the Chicago committee and Mrs. Frost, Mrs. D. Mark Cummings, Mrs. Charles W. Dempster, Mrs. Harold Eldridge, Miss Naomi Donnelley, Mrs. Cornelius M. Trowbridge, Mrs. Gustavus F. Swift, Mrs. Andrew B. MacCaughey, Mrs. William V. Kelley, and Mrs. Augustus K. Maxwell are a few of the Chicago women actively interested in supporting the service, which was started by Mrs.

[Continued on page 15, column 1.]

Eleanor Blue Gown Is Ready for Inaugural

New York, Feb. 24.—[Special.]—The blue velvet costume which Mrs. Franklin D. Roosevelt will wear to her husband's inauguration as President was finished today, and the next mistress of the White House had her final fitting of the gown and wrap which were made for her by a 5th avenue shop.

The fabric is crystelle velvet, the dress of a springlike hyacinth shade known as "Eleanor Blue," and the wrap is a darker blue, somewhat lighter than navy, which, at Mrs. Roosevelt's suggestion, has been named "Anna Blue" for her daughter, Anna Roosevelt Dall.

Mrs. Roosevelt's inaugural gown is a one piece affair, distinguished by its simplicity of line. It had a draped crossed surplice, which rolls to a high V neckline, giving a standup effect in the back and forming a smooth peplum in the front. At the belt Mrs. Roosevelt will wear a jeweled buckle, given to her by her husband's godmother many years ago.

The skirt is ten inches from the floor, slightly flared below the knee. The sleeves are puffed from elbow to wrist, accentuated by fine inverted tucks and finished at the wrist with a narrow band of white mousseline de sole, repeated in a slim rolled undercollar at the throat.

The coat is a wrap around type in three-quarter length of "Anna Blue" crystelle velvet. Its wide shoulder effect is accentuated by a deep epaulette pleat and full puffed sleeves taper down to a bell effect at the wrists. A slim scarf is shirred at the neck into a small rolled collar.

With this costume Mrs. Roosevelt will wear a hat of Anna blue crystal Milan straw from the same establishment. The hat is a modified sailor type known as Watteau, with a band of grosgrain ribbon across the shallow crown and forming a small wing at the back, which has been slightly raised and cut out. It tilts slightly in the front and hugs the back of the head with a grosgrain ribbon band.

Mrs. Roosevelt will carry a large envelope purse made of antelope kid in the Anna blue shade, fastening with a metal clasp. Her gloves will be white glace kid in the fashionable eight button length and her shoes will be dark blue kid pumps, with medium heels.

Among the other costumes which Mrs. Roosevelt has assembled for wear at functions during the inaugural period are several outfits she has bought at other 5th avenue establishments. All are in some shade of blue, which has been a color favored by other White House ladies.

These include a dull blue satin gown in Eleanor blue to wear at the dinner for the Roosevelt cabinet members on the night before the inaugural ceremonies. This gown has a low back, a long skirt, and a panel train.

"42d Street" Gives Hour of Real Pleasure

Musical Offers Everything You Want in Show.

"42D STREET."
Produced by Warner Brothers.
Directed by Lloyd Bacon.
Presented at the Chicago theater.
THE CAST.

Julian Marsh ..... Warner Baxter
Dorothy Brock ..... Bebe Daniels
Pat Denning ..... George Brent
Lorraine Fleming ..... Una Merkel
Peggy ..... Ruby Keeler
Abner Dillon ..... Guy Kibbee
Barry ..... Ned Sparks
Billy Lawler ..... Dick Powell
Ann ..... Ginger Rogers
MacElroy ..... Allen Jenkins
The Actor ..... Henry B. Walthall
Terry ..... Edward J. Nugent
Jerry ..... Harry Akst
Leading Man ..... Clarence Nordstrom
Jones ..... Robert McWade

By Mae Tinee.

Good Morning!

Another "musical"! Yes, and a good one!

Intriguing tunes, pretty girls, gorgeous and unusual ensemble numbers trickily photographed, an A1 set of principals, commendable direction, and an interesting story are what "Forty-Second Street" has to offer. Enough?

The film gives the layman an idea of the tremendous labor and strain involved in the production of a successful revue. Never a sign of either in the gala scenes and smiling faces that front a first night audience; but, it seems, behind that entrancing swirl like in "After the Ball"—remember?—"Many the heart is aching, if you could read them all——"

A somewhat unusual rôle for a handsome leading man fell to the lot of Warner Baxter.

He's the harried producer whose shot nerves and other anatomical irregularities worry his doctor, and who has been warned to slow up if he expects to live. He's lost much money in the last few years and must have a heap more if he's to take the long rest ordered by the physician. This revue MUST be a success . . . ! The uniqueness of his part lies in the fact that it is minus love interest. Abundance of romance in the air—but not for him. Well, he gives a bang-up performance.

Bebe Daniels as leading lady and George Brent as a vaudeville chap who loves and trails her from town to town do nice work. So do Una Merkel, Guy Kibbee, Ginger Rogers, etc. But to me the prize and surprise package of "Forty-Second Street" was little Ruby Keeler [Mrs. Al Jolson]. She is charming! There's a sort of bloom about both her personality and her work. Why have they been hiding her? She portrays a naive chorus girl who gets her big chance at the lead when—never mind . . . !

The photography is exceptionally fine throughout. There's a glamour about the piece and the back stage atmosphere is inveigling. "Forty-Second Street," "You're Getting to Be a Habit with Me," "Young and Healthy," and "Shuffle Off to Buffalo" are the song hits.

In my opinion this movie will bring you an hour of real enjoyment and relaxation. So why not try it, darlings?

See you tomorrow!

German Carnival.

The American Admirers of German Art will hold a carnival this evening in the Oriental room of the Knickerbocker hotel. Prince Carnival, represented by Richard Blassee, German dramatist, will reign in the court of jesters. Mrs. William Heidke is the program chairman.

This Design May Have Come Over in the Mayflower

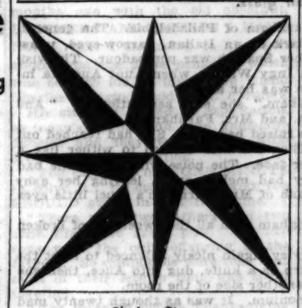

Blazing Star.

BY NANCY CABOT.

From the fact that many English heirloom quilts of this design have been found in the United States, we are able to deduct that the "Blazing Star" pattern was brought to the western world from England by the early colonists. Since then it has established itself firmly with us and is one of the most lucid of the galaxy of star patterns.

For a pattern of the "Blazing Star" design, send 5 cents in stamps or coin to Nancy Cabot, Chicago Tribune, printing your name and address clearly. Or call at The Tribune Public Service Office, 1 South Dearborn street.

ZIPPER

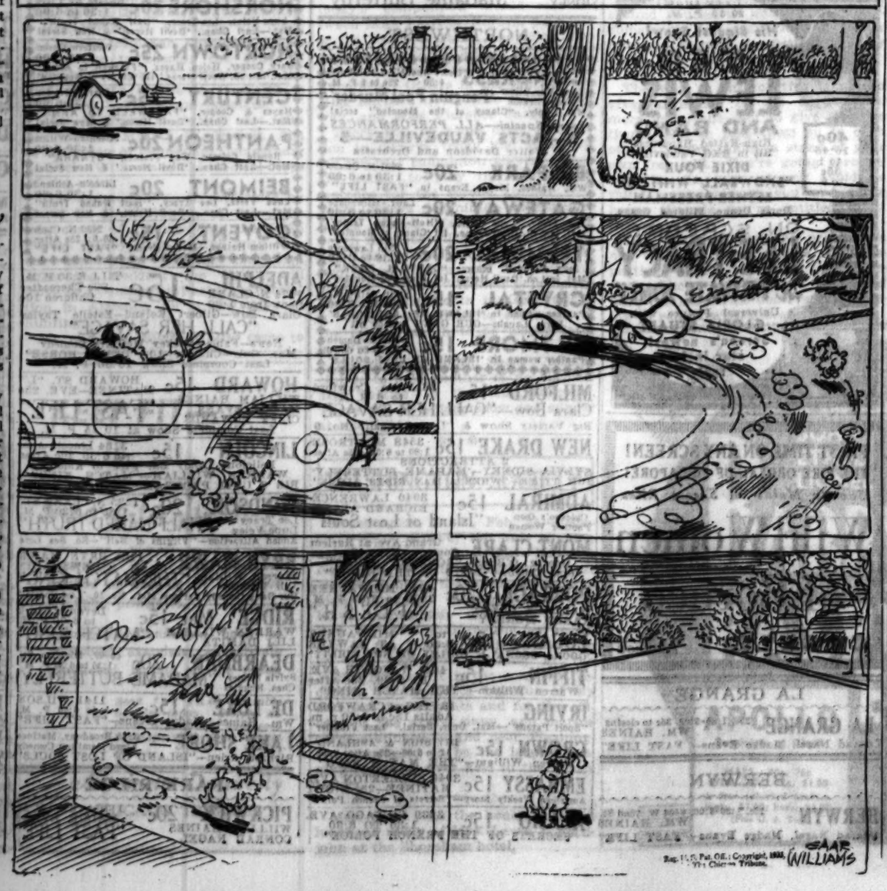

WHERE TO BUY IT

You can find out where to purchase wearing apparel, home furnishings, and other new things described in the women's feature pages of THE CHICAGO TRIBUNE—if mentioned as being on sale in Chicago—by calling the

TRIBUNE SHOPPING ADVISER
SUPERIOR 0100

or writing to the Shopping Adviser at One South Dearborn street.

Eight College Heads Will Attend Rotary Luncheon Tuesday

Eight college and university presidents and 300 Chicago alumni of Amherst college will be guests Tuesday at the intercollegiate day luncheon of the Rotary club in the Hotel Sherman. The presidents of Amherst, Beloit, Knox, and Rockford colleges, Armour institute, and the Universities of Northwestern, Chicago, and Illinois will attend the meeting.

Headed by the Rev. John Timothy Stone, '81, and the Rev. M. Russell Boynton, '10, the Amherst alumni will attend the meeting in a body to hear President Stanley King of Amherst speak on "Educating Your Son." The speech will be broadcast by radio station W-G-N, and Amherst alumni associations of Cleveland, Detroit, St. Louis, Minneapolis, Denver, Phoenix, Omaha, Des Moines, and Kansas City have made arrangements to listen to the program.

President King is the first business executive to head Amherst college since it was founded 112 years ago. He served as special assistant to Secretary Newton D. Baker during the war, and as secretary of the war industries board.

Parish Dance.

The ninth annual pre-lenten dance and card party of St. Gertrude's church will be given Monday evening at the Edgewater Beach hotel, according to an announcement made yesterday by Lieut. Frank Ford of Commissioner Allman's office. Mrs. James Moran and William Wagner are the general chairmen.

MANDEL BROTHERS
a store of youth a store of fashion a store of moderate price*
*Copyrighted

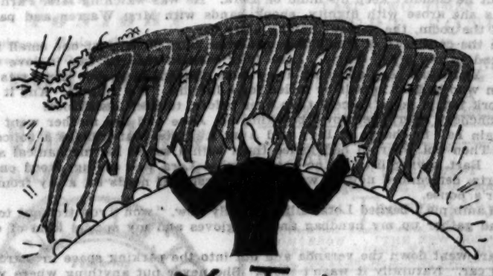

As Irresistible as the Beat of a Tom-Tom!
And as Fascinating as a Lilting Tune!

It's KAYSER'S Subtle New Hosiery Shade

A beige shade with a strange new depth of tone! Kayser recommends it particularly for navy and black costumes! Simply run your hand into a pair of the sheer Sansheen chiffons . . . you'll love this new shade! There's a semi-service weight, too. Both priced only 75c pr.

Hosiery Initialed Without Charge
Mandel's Hosiery—First Floor—State.

FOLLY ISLAND

By Wallace Irwin

SYNOPSIS.

Bart Burgess is marooned in a cathoat on Peconic Bay, fifty miles from his Long Island home in Wyattville. His companion, Ingalls Frederick Warren, spoiled child of a new-made fortune, known as "Nosey Ingy," rows to keep and sends Bart help and raises home. A girl in a canoe invites Bart over to her family's island. Bart learns that she is one of the Bayleys, who have lived in seclusion on the island fifteen years. The father travels. He invites the girl, Alice, to visit him in Wyattville. Less than a week later Trevor Burgess, Bart's father, dies suddenly from a heart attack. He confesses in a letter left for Bart to being a bigamist. The Bayleys of Folly Island are his second family. They know him as Matthew Bayley. He asks Bart, for his invalid mother's sake, to guard the secret, and leaves a fortune to provide for the Bayleys. Bart calls on Mrs. Bayley, posing as a lawyer, and finds her a lovely woman, not the harridan he expected. Bart is happy to learn from her mother that Alice isn't Matthew Bayley's daughter. But to keep her from visiting his home and seeing his father's pictures is now a problem. When Bart realizes he loves Alice he resolves to stay away from Folly Island. He sees a lot of Lora Sackett, a distant relative and recent divorcee, and soon finds himself unexpectedly engaged. The Bayleys visit New York, and Bart sees them. Ingy Warren has been visiting the Island and has invited Alice to Wyattville. Bart tells Alice of his engagement. Hen Love, an oil catcher, long employed by the Bayleys, tries blackmail when he sees their newly acquired affluence. Ingy invites Alice and her mother to Wyattville for the annual flower show. Alice takes first prize with her exhibit.

INSTALLMENT XXXVI.

CONFLICTING MYSTERIES.

Then in came Aunt Augusta, trailing robes of royal purple. With her gay air, determined to enjoy Wyattville society, she was like an out-moded tragedy queen perversely playing a comic rôle. She all but pirouetted before the plebeian Mrs. Warren and the utterly mysterious Bayleys.

Bart Burgess, standing apart, a troubled Hamlet in modern clothes, felt again the whisper of impending calamity. He watched the girl as she smiled, answered questions, decked herself with the ribbons proper to a public appearance. She's getting what she wants, he thought bitterly, and she's too vain to go home. The Warrens will trot her all over Wyattville, and Ingy'll fix it somehow so that she gets to our house. . . .

She didn't want to talk to Bart, that was apparent; but in every crowd there comes the moment when people separate and the central figure stands alone. He took his opportunity and said thickly:

"Alice, I'm glad you're having a good time here. I want you to be happy, in every possible way. And that's why I've got to ask you not to——"

Now Lora was on them, her arm hooked in Mrs. Bayley's. Rattling on, she asked if they didn't ever go to Belmont Park. Then Ingy sauntered back to the group just as Aunt Augusta came striding up with two new ar-

"How do you do?" asked Mrs. Farnham, with all the sweetness of broken glass.

rivals, Gen. and Mrs. Jacob Newell Farnham of Philadelphia. The general, bald, dumpy, puffing, his wife, thin, dark as an Italian, narrow-eyed, unassailable with a stiff fall hat pinned to her Spanish war pompadour. The visitors from Folly Island were busy with Ingy Warren when Aunt Augusta intruded mightily, and almost formidable was her air.

"This is Mrs. Bayley, Mrs. Farnham," she said sententiously. "And Gen. Farnham. And Miss Bayley, Gen. and Mrs. Farnham."

Mrs. Bayley was smiling when she raised her eyes. She had reached out her hand to meet Mrs. Farnham's. Then her arm seemed to wither like a neglected stem. Withered, too, was her face. The poise with which she had armed herself against every emergency had melted away, leaving her ashy pale and weakly defiant. All in the flash of Mrs. Farnham's cruel little eyes this change was visible.

"How do you do?" asked Mrs. Farnham with all the sweetness of broken glass.

"How do you do?" asked Mrs. Bayley, again nicely balanced to meet the emergency. Mrs. Farnham's gaze, sharp as a knife, dug into Alice, then she took her husband's arm and moved to another side of the room.

For Bart the luncheon was pandemonium. It was as though twenty mad people had met together to make a noise in a cave of echoes. Mrs. Warren had Gen. Farnham on her right, and down at the other end of the table Col. Warren was making his usual ebullient fuss over Mrs. Bayley. Noise, noise, noise. Ingy, across the table, working all his bag of tricks on Alice. Bart sitting next to Lora, one fist clenched under the table, wanting to go berserk, to bust Ingy in the jaw, to turn the whole affair into a carnival of bloodshed. Lora, rattling in his ear like a badly aimed machine gun. . . The Farnhams weren't so hot for the Bayleys. Did Bart notice that? And why? There was something funny about those Bayleys.

Bart answered mechanically, but his eyes were roving toward Alice and her mother. Alice's eyes were unrevealing aquamarines, focussed on Ingy. Mrs. Bayley sat calmly talking to her host, showing no interest in anything but what he said to her and she replied.

That was the mad hatter's luncheon, as Bart remembered it. Talk, talk, talk, and something deadly, like an invisible vapor passing between Mrs. Farnham and Mrs. Bayley; they never looked at each other, but their poison permeated the room. The flower of Wyattville, gathered there, seemed to feel it, pretend it wasn't there. Some ancient feud, reopened between two women who by all outward evidence should not have known of one another's existence.

"Did Ingy do that?" Bart asked Lora suddenly.

"Do what?"

"Bring the Bayleys and the Farnhams together?"

"Shouldn't wonder. What's the tragedy, if he did?"

"There isn't any."

"Bart, you're so queer lately."

He caught a sorrow in her little face.

"Am I?"

But he couldn't keep his mind on Lora. He was watching Mrs. Farnham just as she arose with dignity, shook hands with Mrs. Warren and passed out of the room, the general puffing after her.

In the confusion of conflicting mysteries Bart plucked at one small idea, a thread in the great tangle. Lora fully realized that he was in love with Alice. You can't keep anything away from women. Yes, but there was one woman who had let herself be fooled for a lifetime. His mother. And it was his work today, more fiercely than ever before, to keep her fooled.

Luncheon over, the crowd breaking up, Alice and her mother went into the main hall in charge of Ingy and Aunt Augusta, watchful as a police escort. Then Col. Warren had joined them with a set of his mechanical anecdotes. Bart, giving little or no heed to what Lora was saying, stood on the outskirts, determined now to warn Alice, harshly if needs be, away from his mother's house.

"Lamb pie," begged Lora, a little shrilly now. "I won't you trot out to my car and gather up my handbag and my gloves and my special kind of cigarets?"

Bart went down the veranda and out into the parking space in search of Lora's car. Naturally it wasn't there. She never put anything where you'd expect to find it. At last he saw it, parked among the weeds across the road. In the tonneau was a purse and one glove, but no cigarets. He rummaged a while, gave it up and started back with what he had found. . . .

Distantly, for Lora had parked her little blue roadster fully a block away from the clubhouse, Bart saw the Warrens' limousine drawing up to the veranda. People were filing down the steps, getting into the car; the Warrens, the Bayleys, Aunt Augusta. He almost ran to catch up with them, but the big limousine moved away.

"Where are they going?" he asked excitedly when he saw Lora on the porch.

"Somewhere to look at flowers," she said scornfully. "Tell you what let's do, presh. Come on over to my shanty and I'll show you a pile of Paris shopping guides that mother's collected. I mean, we've decided to go to Paris, haven't we?"

[Copyright: 1933: By Wallace Irwin.]

[Continued Monday.]

What's Doing Today

CONVENTIONS.

Chicago Whist association.....Palmer House

MEETINGS.

Dept. of Illinois, Ladies Aux...St. Northern
Motorists Assn.....Auditorium
Phi Delta Sigma [Alpha Lambda]..Congress
Sisters of Mercy High School..Palmer House
South Shore Junior league.....Windermere
Music Supervisors.....Stevens
Council Parent Education.....Stevens

LUNCHEONS.

Irish Fellowship club.....Palmer House
Shooters club.....La Salle

EVENING DINNERS, DANCES, ETC.

Alpha Omega Phi [Beta].....La Salle
The Assemblies.....Drake
Beta Sigma Omicron.....Drake
Phi Sigma Beta.....Drake
Century of Progress Exposition party...
.....Edgewater Beach
Chicago Whist assn., No. 184.....Congress
Delta Omega Pi.....La Salle
Delta Tau.....Drake
Epsilon Eta Phi.....Drake
Hartford Fire Insurance Co.....Congress
Interfraternity club.....Palmer House
Metropolitan Life Insurance Co..Palmer House
Mortar Board.....Congress
North End Woman's club...Edgewater Beach
Phi Alpha Delta.....Drake
The Revelers.....Palmer House
Y. M. C. A. college.....Windermere
Assn. of Credit Men.....Stevens
Grand Trunk Western Recreation Assn.
.....Stevens

[Compiled by the convention bureau of the Chicago Association of Commerce, to which please send any additions or corrections.]

GASOLINE ALLEY—PUBLICITY MAN

SKEEZIX WHERE DID YOU PICK UP COUSIN CLARENCE?
HE SURE IS SOUR.
HE MUST THINK WE'RE A BUNCH OF SAPS.
GEE, FELLAS, DON'T BLAME IT ON ME! HE ISN'T MY REAL COUSIN. I'M ADOPTED, YOU KNOW.
H'LO CLARENCE. WE WERE JUST TALKING ABOUT CENTER CITY.
THAT'S SOME TOWN YOU CAME FROM.
I BET IT DOESN'T GET AS COLD THERE AS IT DOES HERE.
SAY WE HAD 47 BELOW ZERO BEFORE I LEFT.
GOLLY THAT'S GREAT.
YOU MUST'VE HATED TO LEAVE.
I'LL BET THEY HAVEN'T GOT AS MANY UNPAVED STREETS THERE AS WE HAVE.
FIVE TIMES AS MANY!
King.

WINNIE WINKLE, THE BREADWINNER: Follow the Leader

GOSH, I'M GLAD IT'S MORNING! ALL I DREAMT ABOUT LAST NIGHT WAS THE PARTY AND HAL RICHARDS — HAL RICHARDS-EVERYWHERE I WENT!!!
THAT WAS IN MY DREAM - IN REAL LIFE I'LL PROBABLY NEVER SEE HAL AT ALL, SO I MIGHT AS WELL ACCEPT RONNY PENN'S INVITATION TO BASK ON THE BEACH!!!
IN WE GO!!
OH - WAIT A MINUTE, MR. PENN - ER - I'VE CHANGED MY MIND! I DON'T WANT TO GO IN THE WATER!
- ER - I - ER - THINK I'D RATHER JUST SIT ON THE BEACH AND READ A BOOK!!
FEB. 25
Brannen

Big Ten Beauty Winner May Get Film Bid

BY GEORGE SHAFFER.

[Chicago Tribune Press Service.]

Hollywood, Cal., Feb. 24.—Blanche Waddell of the University of Illinois, the dimpled girl who was chosen as "Miss Big Ten" in the recent comparison of campus beauty types from western conference schools, may shortly become a motion picture actress and join Kathleen Burke of Chicago, Verna Hillie of Detroit and other recently imported midwest beauties under contract.

The Paramount studio is interested in Miss Waddell's film possibilities. I was told at the studio today that Paramount had opened negotiations through its Chicago office to have the Paramount news reel men there give Miss Waddell some screen tests. It isn't a question of whether she is naturally pretty enough; the photos convince them of that; but it's a question of animation, how her beauty registers in action, and how much of the girl's personality transmutes itself onto the screen.

Rita Kaufman, stylist at Fox's, says black linen will be "very smart" for beach wear this summer; either black linen pajamas or ankle length dresses, "which are a little newer." She also says: "Your hats can't be too big to show real chic. If possible, they should be the same color as your dress or pajamas." She also says: "Cotton materials will be the summer fashion, even for luncheons and semi-formal affairs."

The footage about adventurous doings in Arabia which Ernest Schoedsack just brought back from Asia Minor will be made by Radio-RKO into a film titled "The Uncrowned King."

Consistency Is Important in Training Child

BY GLADYS HUNTINGTON BEVANS.

The last mother to be quoted in our column this week has children of all ages and varied experiences. She writes: "Some years ago, when lectures to parents were becoming popular, a noted psychologist came to our town to give such a lecture. We went to hear him and came away with one thought which we have never forgotten in our own job as parents.

"At the opening of the talk he gave a brief resumé of what was believed to be the mechanism of habit formation. He explained something of children's emotional life and needs, and so forth. He told us parents where we had been failing in different directions, but the one thing he said that I have not forgotten was this. "'In guiding your children keep up a gentle, continuous pressure. Let them get used to the reins of a skillful driver. Good drivers don't jerk at their horses' mouths; they don't use the whip. The slightest movement of their reins is recognized and responded to by a horse that is not spoiled by bad driving.'

"Talk about driving horses sounds like ancient history to this generation. But the same principle prevails in driving an automobile. The best drivers handle their cars quietly. They do not rush around corners, ignore traffic regulations, start and stop with a bang, wearing out the brakes, etc. They do not insist on getting ahead of every one else on the road all the time.

"Just so, the parent who manages his child best is the one who does it quietly, but steadily. He doesn't ask a great deal of the child, but he does ask the things he thinks really necessary.

"Each parent will know which things really ought to be done by his child, if he considers the matter carefully. But when he has decided what he should require of his child he has only just begun. The gentle, consistent pressure must now be applied, not one day or sometimes, but every day and all the time. He must make it his business to help the child to keep the rules."

MOTION PICTURES DOWNTOWN

BALABAN & KATZ WONDER THEATERS

CHICAGO — Randolph at State Lake — 40c to 1 p.m. Late Show 10:45 p.m. — Mad-paced whirl of backstage life, love, heartaches and joys! "42nd... STREET" — Warner's spectacular production — Warner BAXTER Bebe DANIELS — George BRENT Ruby KEELER — Ginger ROGERS Una MERKEL — Fox Movietone Scoop! First Talking Pictures of Pope Pius XI — The Screen's Funniest Man on the Stage! JOE E. BROWN IN PERSON! In a Joyous Show with ED LOWRY, ANN GREENWAY, Mr. & Mrs. JESSE CRAWFORD

ORIENTAL — Randolph at State — 40c, 8:45 a.m. to 1 p.m. — Late Feature at 11:15 P.M. — Janet GAYNOR Will ROGERS "STATE FAIR" — Fox Film's triumph with — LEW AYRES, SALLY EILERS, Norman Foster, Louise Dresser, Frank Craven, Victor Jory

UNITED ARTISTS — Randolph at Dearborn — 40c, 8:45 a.m. to 1 p.m. — Late Feature at 11:50 P.M. — Immortal love drama that rises above them all! The SIGN OF THE CROSS — A Paramount masterpiece with — FREDRIC MARCH, CLAUDETTE COLBERT, ELISSA LANDI, CHARLES LAUGHTON

MISCELLANEOUS

BALABAN & KATZ

TIVOLI — Broadway at Lawrence — Cottage to Love — UPTOWN — 50c—1:30 ex. Adults only — MOST DARING DRAMA OF 1933! Norma SHEARER, Clark GABLE, "Strange Interlude" — Ralph MORGAN, Maureen O'SULLIVAN

MISCELLANEOUS

WONDER THEATERS

SOUTHTOWN — 63d East of Halsted — 30c—1:15 to 6:00 p.m. — Free Parking in Premises — Kathleen Norris' Sensation "Second-Hand Wife" — in her fight for love — Sally EILERS, Ralph BELLAMY — LAUREL & HARDY, Comedy riot — BURNS & ALLEN, Comedy howl

HARDING — Milwaukee at Sawyer — 25c 1:30 to 6 p.m. — HELEN HAYES, GARY COOPER in "FAREWELL TO ARMS"

RIVIERA — Broadway at Lawrence — 25c 1:30 to 6 p.m. — Ruth CHATTERTON "FRISCO JENNY" (Adults Only)

EVANSTON

VALENCIA 15c — to 6:30—25c After 6:30 — Our Gang Comedy, GINGER ROGERS, LYLE TALBOT "13TH GUEST" — EXTRA! DOORS OPEN AT 12:30 — Mat. Only—Rex Bell—"DIAMOND TRAIL"

VARSITY — 1710 Sherman St. 25c, 1:30-6:00 — Edward G. Robinson, Bebe Daniels, Aline MacMahon—"SILVER DOLLAR" — Mat.—Last Ch., 'Devil Horse,' 1st Ch. Now Serial

WILMETTE

WILMETTE — "Sherlock Holmes" — CLIVE BROOK—ERNEST TORRENCE

HIGHLAND PARK

ALCYON — Mat. Only—WILL ROGERS "The Connecticut Yankee" — Eve. Only—Joel McCrea—"Sport Parade"

NO MAN'S LAND

Teatro del Lago — "FAST LIFE" — WM. HAINES—CLIFF EDWARDS

MAYWOOD

LIDO — 5th Ave. & Washington Blvd. — WM. POWELL, JOAN BLONDELL "LAWYER MAN" — Adm. 2 Hour Show for Children Starts at 10 A.M. — MITZI GREEN—"LITTLE ORPHAN ANNIE"

FOREST PARK

FOREST — Madison St. at Des Plaines Ave. — WM. POWELL—"LAWYER MAN" — Taxi Rex Comedy—"Bring 'Em Back a Wife"

AUSTIN

SYMPHONY 15c — Until 6:30—25c Night — Matinee Daily—Geo. Raft, Nancy Carroll "UNDER COVER MAN"—Chas. Ray Comedy

IRIS 15c — 5743 W. Chicago—Mat. Daily 1:30 to 6:00—Evenings 25c — Richard Arlen—"ISLAND OF LOST SOULS"

OAK PARK

LAMAR 20c — Marion at Lake St. "L" — MATINEE—25c NIGHT — Wm. Haines, Conrad Nagel—"FAST LIFE"

MOTION PICTURES DOWNTOWN

TODAY 9 a.m. — HELL-BOUND with ITS CARGO of HUMAN DRAMA! — 25c to 1 — 35c to 6 — Adventure and excitement on the high seas where love rides in reckless abandon! — "LUXURY LINER" — Paramount's thriller with — GEO. BRENT, VIVIENNE OSBORNE, FRANK MORGAN, ALICE WHITE, C. AUBREY SMITH — A powerful novel brought to the screen in mightier melodrama! — BALABAN & KATZ — ROOSEVELT — STATE near WASHINGTON

PALACE — LATE SHOW 10:30 P.M. — His Biggest Show! — TED LEWIS AND BAND — High-Hatted Happiness Hit in RKO Vaudeville — DIXIE FOUR, "SNOWBALL" WHITTIER, ESTHER PRESSMAN, Doris Deane, Mildred Grave — ON SCREEN! LEE TRACY in "PRIVATE JONES" — Universal Picture with GLORIA STUART — Screen's newest star in fast fun! — 40c 10:45 to 1, 55c to 5

FIRST TIME ON ANY SCREEN! THE FIRE ORDEAL OF SINGAPORE! Savage Maids in Secret Rites — Wild Women of Borneo — CASTLE — STATE at MADISON

LA GRANGE

LA GRANGE — 25c, 1:30-6:00, 35c to closing — WM. HAINES, Conrad Nagel, Madge Evans—"FAST LIFE"

BERWYN

BERWYN — 25c, 1:30-6:00, 6454 W. 22nd St. — WM. HAINES, Conrad Nagel, Madge Evans—"FAST LIFE"

MOTION PICTURES DOWNTOWN

TODAY 25c, 9 to 1 — An Emotional Tigress! — Warm . . seductive . . scathed by woman . . desired by men! — BARBARA STANWYCK — LADIES THEY TALK ABOUT — Warner's picture — Lillian Roth, Lyle Talbot, Preston Foster — WOMAN'S FURY! her right to take without giving . . to love without asking! . . . — McVICKERS — MADISON NEAR STATE

ORPHEUM — State St. at Monroe — 25c from 9 A.M. to 6:30 — "A FAREWELL TO ARMS" — HELEN HAYES—GARY COOPER

WOODS — 15c — 8:45 A.M. Late Show Tonight — SYLVIA SIDNEY — "Madame Butterfly"

NORTHWEST

CONGRESS — Desoto Open Mile. - Rockwell 1:30 — 25c to 6 P.M. — Edna May Oliver "Penguin Pool Murder" — Jimmie Gleason — Mat. Only, "Clancy of the Mounted" serial — Extra Special—ALL PERFORMANCES — 5—ACTS VAUDEVILLE—5 — J. Walter Davidson and Orchestra

BELPARK 20c — 3231 N. Cicero — 1:30 to 6:00 — Wm. Haines, Madge Evans in "FAST LIFE"

GATEWAY 20c — Lawr.-Milwaukee — 1:30 to 6:00 — Lee Tracy, Lupe Velez, "Half-Naked Truth" — Mat. last ch. 'Devil Horse,' 1st 'Clancy of Mounted'

TERMINAL 20c — 3215 Lawrence — 1:30 to 6:30 — Jean Blondell, others, "CENTRAL PARK" — Mat. last ch. 'Devil Horse,' 1st 'Clancy of Mounted'

CRYSTAL 15c — North-California — 1:30 to 6:00 — Panther woman in "ISLAND OF LOST SOULS" — Extra Laughs—OUR GANG comedy hit

BILTMORE 15c — Division-Damen — 1:30 to 6:00 — Panther woman in "ISLAND OF LOST SOULS"

MILFORD 15c — 3311 No. Crawford — to 6 P.M. — Clara Bow—"CALL HER SAVAGE" — Big Variety Show & "Lost Special," No. 9

NEW DRAKE 15c — 3548 MONTROSE — 1:00 to 6:30—25c After — 2 ATTRACTIONS — SYLVIA SIDNEY—"MADAME BUTTERFLY" — TOM TYLER—"WHEN A MAN RIDES ALONE"

ADMIRAL 15c — 3940 LAWRENCE — 1:00 to 6:00 — RICHARD ARLEN — Chicago's Own Panther Woman — "Island of Lost Souls"

MONT CLARE — Grand Ave. at Harlem — Comedy—News—Cartoon — George O'Brien—"ROBBERS ROOST" — Bing Crosby—"BLUE OF THE NIGHT"

PORTAGE 20c — 4000 MILWAUKEE — 1:00 to 6:00 P.M. — WALLACE BEERY, KAREN MORLEY — "FLESH"

LOGAN 15c — to 6:30 — MILWAUKEE at KEYSTONE — "GOONA GOONA" & "GUILTY OR NOT GUILTY"

TIFFIN 15c — 4051 W. NORTH AVE. — TO 6:00, 25c After — Warren William—"THE MATCH KING"

IRVING — IRVING at CRAWFORD — Adults 15c to 6:30 p.m. — 25c After 6:30 — "Sport Parade"—Mat. Only, Serial, "Last Frontier"

CROWN 15c — DIVISION & ASHLAND — 1:30 to 6:30—25c After 6:30 — Warren William—"THE MATCH KING"

EMBASSY 15c — 3240 FULLERTON AVE. — MATINEE—20c NIGHT — American Weekly Story—"Secrets of French Police"

ALAMO 15c — 3830 CHICAGO AVE. — 1:30 TO 6:30 — "SECRETS OF THE FRENCH POLICE"

MOTION PICTURES DOWNTOWN

Mae Tinee—"Cavalcade" among screen wonders of the age—it has everything! —Chicago Tribune

Doris Arden—"4 Stars—thrilling." —Times

FOX FILM'S CAVALCADE — ATTEND MATINEES — Excellent Seats—35c, 83c, $1.10, tax included — ALL SEATS RESERVED — TWICE DAILY 2:30-8:30 — ERLANGER — 127 N. CLARK

NORTH

SHERIDAN 20c — Sheridan-Irving Pk. to 6 P.M. — "CENTRAL PARK" — Joan Blondell, Guy Kibbee, Wallace Ford

VOGUE 15c — 3310 Broadway — Matinee—25c Night — Carole Lombard—"VIRTUE"

CENTER 15c — Lincoln-Irving — Matinee—25c Night — Wm. Powell, Joan Blondell—"LAWYER MAN"

DEVON 15c — 6223 Broadway — Matinee—25c Night — Wm. Powell, Joan Blondell—"LAWYER MAN"

"400" 15c — 6746 Sheridan Rd. — Matinee—20c Night — Mitzi Green, Mae Robson—"ORPHAN ANNIE"

DAVIS 15c — 4614 Lincoln Ave. — Matinee—25c Night — Boris Karloff—"THE MUMMY"

BIOGRAPH 15c — 2433 Lincoln Ave. — Matinee—25c Night — Boris Karloff—"THE MUMMY"

KEYSTONE 15c — 3012 Sheridan Rd. — Matinee—25c Night — American Weekly Story—"Secrets of French Police"

BUCKINGH'M 15c — 3319 N. Clark St. — Mat.—25c Night — Sylvia Sidney, Cary Grant—"Madame Butterfly"

NORSHORE 20c — Howard Nr. Clark — 1:30 to 6:00 — Lupe Velez, Lee Tracy, "Half Naked Truth" — Mat.—Last Chap., 'Devil Horse,' & New Serial

NORTOWN 25c — Western-Devon — 1:30-6:00 — Gary Cooper, Helen Hayes, "Farewell to Arms" — Mat. last ch. 'Devil Horse,' 1st 'Clancy of Mounted'

CENTURY 25c — Clark-Division — 1:30-6:00 — Hayes & Cooper, "FAREWELL TO ARMS" — Mat.—Last Chap., 'Devil Horse,' & New Serial

PANTHEON 20c — Sheridan-Wilson — 1:30-6:00 — Ronald Colman, Kay Francis, "CYNARA" — Mat.—Last Chap., 'Devil Horse,' & New Serial

BEIMONT 20c — Lincoln-Ashland — 1:30-6:00 — Lupe Velez, Lee Tracy, "Half Naked Truth" — Mat.—Last Chap., 'Devil Horse,' & New Serial

COVENT 15c — 2623 N. Clark — 1:30-6: 25c After — William Haines, Madge Evans, "FAST LIFE"

ADELPHI 15c — TILL 6:30 P.M. — 7074 N. CLARK — 30c Thereafter — Cont. from 1:30 — Children 10c — Clara Bow—Gilbert Roland—Estelle Taylor — "CALL HER SAVAGE" — News—Fable—Mickey McGuire Comedy — Mat. Only—Chapter 10—"DEVIL HORSE" — Last Complete Show 10:30 P.M.

HOWARD 15c — HOWARD St. "L" — MATINEE—EVE. 25c — WILLIAM HAINES, MADGE EVANS, CLIFF EDWARDS — "FAST LIFE" — Last Complete Show at 10:45 P.M.

LINCOLN 15c — 3164 Lincoln Ave. — to 6:30, 20c After — Delicious Candy Bar Free to Kiddies — WARREN WILLIAM—"MATCH KING" — BIG 6 UNIT PROGRAM—3½ HOUR SHOW

WINDSOR 20c — 1225 N. CLARK ST. — 1:30 to 6:30 P.M. — Lee Tracy, Lupe Velez — "HALF NAKED TRUTH" — Added Attraction—"Virgins of Bali"—So. Sea Love

BRYN MAWR 1135 BRYN MAWR — Warren William—"THE MATCH KING" — Lil Damita — NEWS—4 COS — Our Gang Comedy, Cartoon, Mat., No. 10, 'Lost Special'

PORTAGE 20c — 4000 MILWAUKEE — 1:00 to 6:00 P.M. — WALLACE BEERY, KAREN MORLEY — "FLESH"

RIDGE Mat. 15c — Devon at Clark to 6:00 P.M. — WARREN WILLIAM "MATCH KING" — LILI DAMITA

DEARBORN 20c — 48 W. Division St. — 1:30 to 6:30 P.M. — Sylvia Sidney — "MADAME BUTTERFLY" — Chas. Ruggles

DE LUXE 15c — 1141 WILSON — to 6:30 P.M. — Wm. Haines, Madge Evans—"FAST LIFE"

LAKE SHORE — 3175 Broadway. Matinee — Lloyd Hamilton Comedy — Richard Arlen—"ISLAND OF LOST SOULS"

PARK RIDGE

PICKWICK 20c — 1:30 to 6:30 P.M. — MADGE EVANS — WILLIAM HAINES — "FAST LIFE" — CONRAD NAGEL

MOTION PICTURES SOUTH

WARNER THEATRES FREE PARKING

79th at Halsted — CAPITOL — 25c Until 6 p.m. — 40c After 6 p.m. — RUTH CHATTERTON in "FRISCO JENNY"

AVALON — 79th at Stony I. — 25c Until 6 p.m. — 40c After 6 p.m. — Last Times Today! "TONIGHT IS OURS" — Tomorrow for 3 Days! 'NO OTHER WOMAN'

STRATFORD — 63rd-Halsted — HIGHLAND — 79th-Ashland — JEFFERY — 71st-Jeffery — 20c Until 6 P.M. — 35c After 6 P.M. — Lee Tracy, Lupe Velez — "HALF NAKED TRUTH" — Mat. Only, Highland, Bob Steele, 'Young Blood' Tomorrow—At Stratford—In Person 5—Famous WLS-WIBO Radio Stars—5

GROVE 20c — 76th-Cottage to 6, 35c After — "CENTRAL PARK" with JOAN BLONDELL

W. ENGL'W'D 20c — 63rd-Ashland to 6, 35c After — "CENTRAL PARK" with JOAN BLONDELL

OAKLAND 15c — Oakwood & Drexel to 6:30, 25c Nite — William Powell, Joan Blondell, "Lawyer Man" — On Stage, Gene Autry, WLS Radio Star

SHORE 15c — 79th-Kingston to 6:30, 25c Nite — Conrad Nagle, Madge Evans, "FAST LIFE" — Matinee Only, Rex Bell, "Diamond Trail"

FROLIC 15c — 53th & Ellis to 6:30, 25c Nite — William Powell, Joan Blondell, "Lawyer Man" — Mat. Only, Bob Steele, "The Fighting Champ"

LEXINGTON 15c — 1163 E. 63rd to 6:30, 25c Nite — William Powell, Joan Blondell, "Lawyer Man"

SHAKESPEARE 15c — 42rd & Ellis to 6:30, 25c Nite — "FLESH" with Wallace Beery, Karen Morley

PICCADILLY — 51st & BLACKSTONE — 40c EVERY NIGHT — Last Feature 10:30 — Last Times Today— FREDRIC MARCH—CLAUDETTE COLBERT "TONIGHT IS OURS" and "BARON MUNCHAUSEN" — Tomorrow—IRENE DUNNE, "No Other Woman"

COMMERCIAL 20c — 9150 Commercial — 11:30 to 6:30 P.M. — WM. HAINES, CONRAD NAGEL "FAST LIFE" — TONITE AT 9:30 ON STAGE—IN PERSON — SAM HERMAN And His King Revue — and Auction Niche — Forty Minutes of Stage Fun and Entertainment

MARYLAND — 63D & MARYLAND — 20c; 1:30-6 P.M. — Clark Gable, Carole Lombard "No Man of Her Own" — Mat. Only—2 Exciting Serials—Added Treats!

JACKSON PK. Mat. 15c; Eve. 25c — BORIS KARLOFF—"THE MUMMY" — CHARLIE CHAPLIN—"THE RINK" — New Prices Sundays—25c After 2:30 P.M.

MIDWEST 25c — 35TH-ARCHER TO 6:30 — JACK OAKIE—"UPTOWN NEW YORK" — Also Rex Bell—"MAN FROM ARIZONA"

RAMOVA — 35TH & HALSTED — Joan Blondell—"Central Park" — ON STAGE—WORLD'S FAIR MINSTRELS — 10 PEOPLE FROM WJJD

TOWER — 63d & Blackstone — 25c, 1:30-6:00 — RUTH CHATTERTON—"FRISCO JENNY"

HIGHWAY — 63D & WESTERN — Taxi Dope Comedy — BORIS KARLOFF, Zita Johann—"The MUMMY"

CHELTEN — 79TH & EXCHANGE — Our Gang Comedy — W. William, L. Damita—"MATCH KING"

DREXEL 15c — 558 E. 63D ST. — 1:30 to 6:30—20c After — "ISLE OF LOST SOULS"

COLONY — 59TH & KEDZIE — Lloyd Hamilton Comedy — Wallace Beery, Karen Morley—"FLESH"

MARQUETTE — 63D & KEDZIE — Charlie Chaplin Comedy — BORIS KARLOFF, Zita Johann—"The MUMMY"

WEST

MARBRO — 30c, 1:30 to 6:30 — Last Feature Starts at 11 P.M. — Norma SHEARER, Clark GABLE, "Strange Interlude"

Central Pk. — 3535 W. Roosevelt — MANOR — North & Central — STATE — 3214 W. Madison — At These Theatres 20c—1:30-6:30 — WM. HAINES, Madge Evans, Conrad Nagel, Cliff Edwards — "FAST LIFE"

SENATE — 20c, 1:30-6:00, Mad.-Kedzie — WILLIAM POWELL, JOAN BLONDELL in "LAWYER MAN" — Extra! "Clancy of the Mounted," Matinee Only

B'WAY-STRAND 15c — 1641 W. Roosevelt — Mat. 25c Night — American Weekly Story—"Secrets of French Police"

CRAWFORD 15c — 128 S. Crawford Ave. — Matinee—25c Night — American Weekly Story—"Secrets of French Police"

AMERICAN 15c — ASHLAND-MADISON — MAT.—25c NIGHT — American Weekly Story—"Secrets of French Police"

BYRD 15c — 4740 W. MADISON — UNTIL 6 P.M. — American Weekly Story—"Secrets of French Police"

WEST END 15c — 121 N. CICERO AVE. — MAT.—25c NIGHT — Constance Bennett, Joel McCrea—"Rockabye"

HINSDALE

HINSDALE — Out of Town Patrons May Use This Ad as a 2 for 1 — Geo. Raft, Nancy Carroll—"Under Cover Man"

Every Girl to Have Beau on Benefit Cruise

Mrs. Breckinridge Provides College Boys.

[Continued from page 13, column 8.]

Breckinridge and of which she is a volunteer director.

Miss Mary MacCaughey and Miss Katherine Trowbridge are the only Chicago girls who have been couriers and seen active service.

Tommy Leiter of Age Today.

Today is the day that Tommy Leiter comes of age—and that means something when you're a Leiter even in these times of depression—and tonight is the night that he is celebrating his birthday and the betrothal of Miss Constance Hasler and John MacLaren Simpson with a party for 100 at the Onwentsia club in Lake Forest.

The party is to be a supper dance and one of the largest affairs being given for Miss Hasler and Mr. Simpson before their wedding March 18 in the Church of the Hody Spirit in Lake Forest. Although Miss Hasler was in bed yesterday with a cold, she assured her host that she would be "up and about" today.

The very fact that Mr. Leiter has scooped every one else in having the fashionable Onwentsia club opened for his party after a winter of dark silence is enough said for the gay time that is in store.

Preceding the dance Miss Audry Campbell, a cousin of Mr. Leiter, is giving a dinner for 24, including the host, Miss Hasler, and Mr. Simpson, at the Deerpath inn in Lake Forest. The table will be spread before the great log fire and gayly decorated in spring flowers. Another group of Mr. Leiter's Onwentsia guests will dine at the Deerpath as the guests of the Walter Movings, who are occupying the James Haywards' Lake Forest house this winter.

"Bock to Beer" Party Tonight.

So far the originators of the "Bock to Beer" party which is being given tonight have remained unknown, but he or she or they must be "in on the know" [and it is popularly thought that a group of twelve organized it] for the couples have been admirably paired off, each "invite" having had some one's name on his invitation for him or her to escort or accompany.

A few of the couples are Miss Nancy Traylor and Torrey Wilkins, Miss Edna Doering and Joseph Nolan, Miss Ethel Dixon and John Davis, Miss Helen Marie Castle and Eugene Talbot III., Miss Marion Gordon and John R. Hurley, Miss Barbara Eldridge and Philip B. Hosmer Jr., Miss Suzanne Morris and William A. Little, Miss Isabel Gordon and Cyrus H. Adams III., Miss Barbara Graf and Charles Connel, Miss Grace Fitzmorris, and John Barsbach.

Walter Egan Trevvett will go "stag" because Miss Margaret Hamill has gone east to a prom, and Edward Sullivan will also go unaccompanied. Two or three of the girls have borrowed beer suits and others are getting out beach pajamas, and another is thinking of wearing her maid's uniform. Rompers and shorts well known in service club circles will once again come into their own.

Mrs. Frank Sims to Be Busy Today.

Mrs. Frank Sims will be one of the busiest young matrons in town today. This noon she is to be one of the hostesses for the luncheon the Chicago alumnae of Dana hall at Wellesley, Mass., are giving at the Woman's Athletic club, and this evening with Mr. Sims she will entertain a party of ten at dinner at International house at the University of Chicago preceding the performance of Camille."

Miss Dorothy Waldo, acting principal of Dana hall, arrived in the city yesterday to address the Dana luncheon. Other hostesses will be Miss Helen Dawes, Mrs. Royal Cooper Vilas Jr., Miss Margaret Goehst, Miss Molly Mason, Mrs. Rudolph E. Prussing, and Mrs. Charles Ward Seabury.

Another activity at International house today is the students' bazaar from noon until midnight. The foreign students living at the house will exhibit the handicrafts of their native lands.

The reception the Alumnae club of the university is giving at 3:30 o'clock tomorrow afternoon at Ida Noyes hall is expected to bring out a notable group of faculty members and donors to the school. Frederick A. Stock, leader of the Chicago Symphony orchestra, and Charles H. Hamill, president of the Orchestral association, will speak, and the University String quartet will give a musical program. Mrs. Portia Carnes Lane, president of the Alumnae club, and Mrs. Barbara Miller Simpson, social chairman, will be hostesses.

Tea on Tuesday for Irish Players.

"You will know them by their carnations—green ones, to be sure," was the message yesterday concerning the Irish players from the Abbey theater, Dublin, who are to be guests of the English Speaking union at tea Tuesday afternoon at the Palmer house. For several days officials of the union have been wondering how they would distinguish the players in the crowd that is expected to attend the tea, and then suddenly one of them hit upon the carnation idea.

Mrs. Arthur Meeker will introduce at least three of the players, who will tell of their experiences both here and in Ireland. Hostesses for the tea will be Miss Clara Gilbert, Mrs. Everett L. Millard, Miss Beatrice Borland, Mrs. Charles S. Dewey, Mrs. Lewis Barnays, and Mrs. G. Russell Leonard.

Mrs. George W. Dulany Jr., who has been in Miami visiting her mother and in Nassau and Dallas, Tex., visiting friends, is expected home tomorrow.

Mrs. William O. Green of Winnetka and her daughter, Mrs. Kenneth Carpenter, will leave Monday for a month's stay at Phoenix, Ariz.

The Henry C. Bartholomays of Winnetka, who have been at Nassau, are now in Palm Beach. Mrs. William B. McIlvaine Jr., also of Winnetka, is another one of the Chicago colony at the Brazilian court in Palm Beach now.

Mr. and Mrs. George F. Henneberry have gone to Palm Beach for a fortnight's stay. Mr. Henneberry's sister, Mrs. Henneberry Robertson, is planning to go south later in the season, but their parents, Mr. and Mrs. William P. Henneberry, have no plans for traveling this winter.

Harold H. Swift is another Chicagoan who is vacationing in Palm Beach now.

On March 8 several autos will start for Biloxi, Miss., and two or three of them will be filled with Marshalls—Mr. and Mrs. Benjamin H. Marshall, Miss Dorothy Marshall, Benjamin H. Marshall Jr., Mrs. Richard H. Fleming, the former Betty Marshall, and her small blonde daughter. Several of their friends probably will be down there with them for the two weeks they are going to spend at the resort.

Mrs. C. Lewis Moore arrived in town Thursday to visit her friends, the Charles Webber McNears. Mrs. McNear is giving a luncheon and bridge for her Tuesday at the Opera club.

Getz and Bride Return to City.

Mr. and Mrs. George F. Getz Jr. have returned from their wedding trip and are at home at the Drake hotel. Mrs. Getz is the former Olive Atwater.

Mrs. Elmire D. Williams will come to Chicago from San Francisco within two weeks to become the bride of Commander John C. Parham of the medical corps of the U. S. Navy at the Great Lakes Naval hospital.

Mrs. Williams is coming east with her mother, Mrs. J. W. Dowell. She is the widow of Lieutenant Commander L. Hicks Williams of the medical corps of the navy.

The ceremony is to be performed by Capt. R. D. Workman of the chaplain corps of the navy at the Lake Forest Presbyterian church with only the immediate families attending. After the wedding the couple will drive to Commander Parham's plantation in Alabama for a few days of hunting.

Mr. and Mrs. Ellery Walter came to Chicago a week before Mr. Walter's scheduled lectures for a vacation and rest, but they have found themselves plunged into a round of luncheons, teas and dinners. Tonight Hardin W. Masters, an old time friend, is to entertain for them at a dinner party and tomorrow noon the Silas Strawns, whom Mr. Walter met abroad, will have a luncheon at their Lake Shore drive apartment. On Monday evening the Walters will be the guests of the Arnold W. Totmans of Winnetka at dinner and afterwards go to the Northwestern-Indiana basketball game.

Hold Ping-Pong Tourney Today.

Mrs. George L. Cragg, who is the ping-pong director at the Woman's Athletic club, predicted yesterday that today's competition would rest between Miss Patricia Norton, daughter of the Ralph Nortons, and Miss Jane Ashcraft and her sister, Miss Betty Ashcraft, daughters of the Raymond Ashcrafts. Others in the tourney are Miss Barbara Graf, Miss Ruth Holloway, and Miss Florence Sargent.

There will be some close competition in Geneva today and tomorrow for the best badminton players. They are going to play the elimination matches for the second annual Winnetka-Geneva badminton tournament to be played March 5 in Geneva. Seven matches will make up the tourney this year—three men's doubles, two mixed doubles, and two women's doubles. "Holly" Hunter is in charge of the arrangements in Geneva and A. Charles Goodrich is chairman of the return match to be played later in Winnetka.

Tonight the South Shore Country club is to hold another of its big cabaret parties in the club ballroom. There will be a floor show and supper at midnight.

* *

WASHINGTON SOCIETY

Washington, D. C., Feb. 24.—[Special.]—Mrs. Hoover left this evening on the Norfolk boat for Newport News, Va., to christen the new aircraft carrier Ranger, the ceremony to take place tomorrow morning. She will leave immediately afterward to return to Washington for the last reception of the Hoover administration, to be held tomorrow evening at the White House. It is the combined reception for heads of bureaus of six different departments and for the officers of the army, navy, and marine corps stationed in and near Washington, scheduled to be the largest evening reception ever held in the White House.

Mrs. Gann was the honor guest at luncheon today of Mrs. Lewis J. Pettijohn at the Shoreham hotel.

Betty Histed Is Bride

Mr. and Mrs. Stephen Van Dyke Horton (Betty Histed) at the Church of the Holy Spirit in Lake Forest where they were married yesterday afternoon in the presence of the two families, Mr. and Mrs. J. Roland Histed of Lake Forest and Mr. and Mrs. Benjamin P. Horton of Oak Park. [TRIBUNE Photo.]

Future Paris Fashions May Be Guided by a Glance Back at Grecian Modes

BY BETTINA BEDWELL.

PARIS.—[Special.]—New styles have a way of sneaking in in unprotected parts of the wardrobe if the door of feminine public opinion is locked against them. Lately the women who mold Paris fashions have been set against any period influences in their clothes, contending that bygone epochs cannot be fitted into up to date fashions.

Just to be feminine and illogical, however, these very ladies are adopting teagowns that look considerably like those women wore in ancient Greece. And what is a teagown today may be a dress for the public eye tomorrow, as every one in the know of styles learned long ago, so the Greek-French teagown is something to know about.

A pure and unadulterated example of the new Greek teagown is shown today. It is a creation of Molyneux and is made of pale pink crêpe de chine of gold and pink. The draped neckline, the cascading drapery, with a cord and tassel girdle down the right side, and the general effect are undeniably inspired by the golden age of Greece.

The skirt of this teagown is open from the knee on the right side to show a silken calf and a gold sandal.

There is a cape of pink crêpe de chine, shown in the background, that may be worn over this gown. It is edged around the neck and down the front with pink crêpe de chine roses.

[Copyright: 1933: By The Chicago Tribune.]

KEEP FIT—

by

S-t-r-e-t-c-h-i-n-g!

Stretching is an easy, effective method of keeping fit based on scientific principles.

Antoinette Donnelly's book of stretching exercises, attractively illustrated, is just off the press.

Send for this valuable booklet today. Simply inclose a stamped, addressed envelope with your request to

Antoinette Donnelly
CHICAGO TRIBUNE

Deep Breathing Helps Rid Face of Tiny Lines

Cold Water Makes Good Astringent.

BY ANTOINETTE DONNELLY.

One of the things a woman rarely thinks about as a cure-all for what ails her face is deep breathing. Tell any of our sisters about a new lotion for the complexion—and she's all eyes and ears. Suggest deep breathing—and she is apt to give you a languid nod. BUT——

I'm telling you, girls, that you can take lines out of your face with the deep breathing habit. Naturally, I do not mean lines that have been embedded there for years. I mean those lines that are seen on young faces as well as on older, due to living too tensely. Little lines around the eyes that speak of late nights and no catching up on sleep. Lines that run from nose to mouth corners—tired, tense lines.

Here's a practice offered you to clear away those lines and to put a new vitality and freshness in your face. It only takes a minute in the morning, but it's a magic moment when employed as we suggest.

After you've done your stretching work—and please keep on doing this every morning as ordered in my recent exercise series, stand before your open window in a warm bathrobe and breathe as deeply as you can with comfort. Do this before you step into your shower.

Now, there are two ways of treating the face from here on. If you wear a rubber cap, turn your face and throat up and let the cold water act as a needle massage. Or, if you don't use a shower, when you get out of your tub fill your bowl with cold, cold water; take your wash cloth and soak it with that cold water and hold it again and again over your face and throat. You have no idea how freshening to the skin and how firming this is.

If your cheeks are beginning to show a tired droop, the result of tense life, worries or what ails you, this treatment will do marvels. Just deep breathing—and cold water! And it won't cost you a single sou.

You can double on your deep breathing and stretching by standing on tiptoes as you swing your hands overhead, inhaling as your hands go up, exhaling as they come down—and streaching the body full height.

Engaged Pair Happy, but Their Friends Object

BY DORIS BLAKE.

These two people have agreed to marry. They are of different faiths, but the man is perfectly willing to become affiliated with the girl's church, as he has no set opinions, and he says graciously the girl's produced her and that's recommendation enough for her faith. So, the matter of religion is cleared up as far as they are concerned.

The man is ten years older than the girl. Taller, too. He's been around the world some. The girl has been a sheltered person. But they agree together that "couples like they aren't grown any more." They have ideally compatible tastes—sports, reading, shows, and ideas about life. And they're not in the early twenties!

But with all these advantages, there is a problem. Rather, they're making one for themselves.

Friends and relatives—not all, but some—ask the girl why she doesn't pick out a man of her own faith, one not so much taller, and with more money. Her sister is the ablest knocker. Her sister's friend is a close runner-up.

The obvious suggestion is to turn a deaf ear on sister's harangues—and to tell her friend to go peddle her papers. Tell any other interfering party that the world is so full of a number of things they might be doing, it's a shame that they're not better occupied. Anyway, dismissing the trouble makers with a laugh or a sharp remonstrance is definitely within the province of the pair who have made up their minds to marry.

The object lesson to other couples is, if you have made up your minds to marry, establish a sort of fort around yourselves and under no circumstances let interfering friends or relatives dictate suggestions of any kind.

The way to enforce this is not to give ear at all to the suggestions; more important—not to give voice to them. Not to pass them on to each other. You're taking a stand of your own free will. You're going through with it. So, why let any avoidable thing come between you and those happy dreams you're entitled to at this stage?

The weakness and the problem is not with the other people. It's repeating what's been said. In marriage much trouble would be spared were the same rule observed of refusing to repeat what's been said.

Married

MRS. MARVIN W. ADAMS
[Du Bois Photo.]

Mr. and Mrs. John Kent announce the marriage of their daughter Lucille to Marvin W. Adams, son of Mr. and Mrs. William P. Adams of 5028 Washington boulevard. The wedding took place Jan. 7 at Our Lady of Sorrows church. Mr. and Mrs. Adams spent their honeymoon in Florida and Cuba.

Trim Practicality Marks Chic Coat for Younger Girl

GIRL'S COAT.

Isn't this a pretty coat model? The deep round shoulder yoke is smart, and the coat has a two way closing. It may be worn buttoned close to the neck or opened and rolled in rever fashion. The full sleeves are gathered into narrow cuffs. A brown tweed mixture or a red diagonal monotone woolen will either one be smart.

The pattern, No. 3352, comes in sizes 8, 10, 12, and 14 years. Size 8 requires 1⅝ yards of 39 inch material with 1⅝ yards of 39 inch lining.

Order Blank for Clotilde Pattern

CLOTILDE PATTERNS.
CHICAGO TRIBUNE, P. O. BOX 537, Grand Central Station, New York City.

Inclosed find $..... Please send me the Clotilde patterns listed below:

Pattern No.....Size.....Price.....

3352.....

Name.....

Number and Street.....

City.....

State.....

How to Order Clotilde Patterns.

Write your name and address plainly on dotted lines, giving number and size of such patterns as you want. Inclose 10 cents in stamps or coin [coin preferred; wrap it carefully] for each number, and address your order to Clotilde Patterns, CHICAGO TRIBUNE, P. O. Box 537, Grand Central Station, New York City. Or call at the Tribune Public Service Office, 1 South Dearborn.

The spring number of the Chicago Tribune Book of Clotilde Fashions is available for 15 cents a copy. If a pattern is ordered at the same time, the price is only 10 cents. Address Clotilde Patterns, Chicago Tribune, P. O. Box 537, Grand Central Station, New York City. Or call at the Tribune Public Service Office, 1 South Dearborn.

The Accessory Counters Have New Displays

Costume Jewelry, Handbags Win Attention.

BY RHEA SEEGER.

There's a fine salty savor to some of the newest pieces of costume jewelry . . . flat bracelets, very obviously copied from beach life savers (the inanimate life savers), or the round canvas covered tires that are bound with contrasting cord at quarter sections. These nautical bracelets come in bright cheerful colors and are matched with compass clips of the same colored enamel as the bracelets. As you may surmise the compass clips have the four important points each labeled, as they should be, N., S., E. and W. Any casual street or daytime frock or suit can send out an S. O. S. call for these timely gadgets as chest and wrist decoration!

Then, for something else to wonder about, you might be interested in some good looking colored necklaces that are certainly new and decidedly different. They are flat beaded affairs about two to three inches wide and lie flat and smoothly around your neckline. They look like very wide daisy chains and are available in a bright scarlet, yellow, almond green, delft blue, chalk white and black, and the matching bracelet is priced as modestly as the necklace.

Are you searching for something new in fabric handbags? Some stunning gray and beige tweed bags of simple design will be found, with a smart tweed turnover clasp decorated with a bit of silver filagree. Silver gray and a delightful oxford gray, as well as a most unusual beige, are featured, the beige, of course, boasting about the dusky gold clasp as a perfect accent.

These tailored handbags are extremely moderate in price, considering their exquisite silk linings and fittings, smart square shape and fashionable colors. You will not have any difficulty in matching your pet tweed suit with any of these new bags.

Some superkidskin handbags are knockouts . . . pouch affairs of the softest, smoothest kid imaginable, you will find pearl gray, black and a most effective shade of navy blue . . . they can be matched perfectly to fine French kid gloves as well as swanky kidskin street shoes. Luxurious tailored street handbags like these expertly designed models have been hard to find heretofore, so the discriminating bag buyer will have a grand time gloating over such a discovery.

Brown handbags have marched into town just in time for the spring shopper . . . stunning pouch models, big swanky envelopes, oblong creations, square shapes, all exquisitely lined and fitted with practically everything a demanding shopper insists upon carrying around.

Supple, smooth calfskin handbags to clutch under the tweed arm of your brown and yellow mixed tweed costume are either smoothly without any frills in the way of decoration, or else glitter with clasps, monograms and modernistic slabs of copper, gold or chromium metal, and if you sniff at metal extras, try the wood motifs. Huge circular clasps of spicy brown wood, clasps and frames accent both brown and blue and black or beige bags with considerable distinction.

All shades of blue overhang the handbag horizon . . . stunning cornflower shades that used to be so hard to locate, good clear navy blue, old blue, gray blue, and midnight blue, really any indigo tint you may desire will be found on display. Try the newer cornflower blue tones for the smart contrast to a beige or dove gray spring suit and later as an accent for gay prints and checks or plaids with a blue background.

* *

Benefit Dance.

The Northwestern chapter of Alpha Omicron Pi sorority will hold a card party and dance tonight at the chapter house in Evanston. The proceeds will go to the Frontier Nursing service in the Kentucky mountains.

OCEAN STEAMSHIP MOVEMENTS.

Arrived.	At.	From.
Pres. Roosevelt.	New York....	Hamburg
Albert Ballin...	New York....	Hamburg
De Grasse.....	Monaco	New York
Rex	Gibraltar	New York
Mauretania	Cartagena ..	New York
Kungsholm	La Guadra ..	New York
Exeter	Naples	New York
Deutschland ..	Hamburg	New York
Europa	Bremen	New York
Pres. Harding..	Hamburg	New York
ADD SAILED		
Sailed.	**From.**	**For.**
West. World....	Por. Spain...	New York
Dresden	Cherbourg ..	New York
Emp. Australia.	Naples	Venice
Am. Banker.....	Falmouth ..	New York
Excalibur	Naples	New York
Bremen	New York....	Bremen.
Am. Merchant..	New York...	London
Hamburg	Southampton.	New York
Laurentic	New York...	Liverpol
Pennland	New York...	Antwerp
Pulaski	New York...	Copenhagen
Westerniand	Antwerp	New York

Wedded

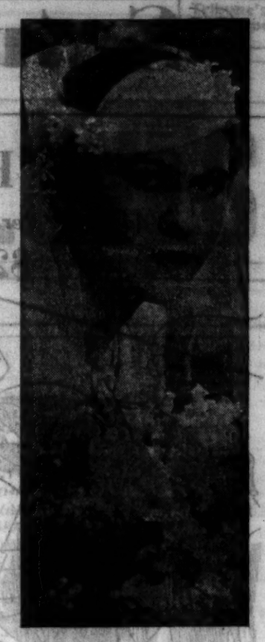

MRS. EDWARD GREENWALD.
[Rew Hoffman Photo.]

Mr. and Mrs. Louis Friedman announce the marriage of their daughter, Eleanor, to Edgar Greenwald, son of Mr. and Mrs. Greenwald, both of whom are graduates of the University of Chicago, are to reside at the Flamingo hotel.

MINUTE MYSTERY CAN YOU SOLVE IT?

BY H. A. RIDLEY

[Copyright: 1933: By The Chicago Tribune.]

Dr. Fordney is professor of criminology at a famous university. His advice is often sought by police of many cities when confronted with particularly baffling cases. This problem has been taken from his casebook covering hundreds of criminal investigations.

CLASS DAY.

"You had so much fun several months ago with the old chestnut, BROTHERS AND SISTERS I HAVE NONE, that I am going to give you another on the same principle which was sent to me by my young friend Charles Igyarto," said Prof. Fordney.

His students smiled in expectation, as today's studies had been unusually difficult and they welcomed a little diversion and relaxation.

"You can have only ONE MINUTE to solve it," he continued, "and you SHOULD get it in half that time.

"There were two fathers and two sons who were great pals. The two sons were the only offspring of the fathers. So compatible were they that most of their leisure time was spent together.

"The morning before Thanksgiving they set out for a rabbit hunt. Luck was rather against them, for they shot only four rabbits and then the youngest boy had the misfortune of losing his from his game bag.

"Dusk was beginning to fall and rather than retrace their steps in search of the lost rabbit one of the fathers said they could very nicely manage with the three that were left.

"So saying, he quite nonchalantly divided the three rabbits between the two fathers and the two sons so that each received a whole rabbit!

"Quickly, now, how was this possible?"

The above was sent to Prof. Fordney by Charles Igyarto, Chicago, for a class day problem. Perhaps you have one you would like the students to try and solve. If so, send it to the professor in care of this paper. He will be delighted to see what they make of it.

[See solution on page 25.]

Lecture Tomorrow.

"World Highways and Byways" will be the subject of a lecture to be given tomorrow at 3 p. m. by Dr. John R. Ball in the Chicago Academy of Sciences auditorium at Clark and Center streets. Dr. Ball is honorary curator of invertebrate paleontology for the academy. The lecture is open to the public.

SUIT HATS of Straw or Fabric $2.95

Styled to complete your tailored suit ensemble

"Hats of Distinction"
Millinery Dept.—Third Floor

A Great Store in a Great City
THE FAIR
State, Adams and Dearborn Streets
6th Floor—Lake at Market St. Millinery Ave. at Wood St.

AMUSEMENTS.

DANCING IN THE Blue Fountain Room OF HOTEL LA SALLE
MADISON AT LA SALLE
EVERY EVENING EXCEPT MONDAY
EVERY EVENING
6:30-9:30
Full Course Dinner $1.50
LUNCHEON DANCING
Every Sat., 12:30-2:30
Special Luncheon $1.00
SUPPER DANCING
Every Saturday
9:30-2:00
Minimum Charge $1.50
DELL COON AND HIS ORCHESTRA
NO COVER CHARGE

BALI
THE FABULOUS ISLE OF
GOONA GOONA
First Time on Any Screen in All Its Glorious Colors
ORCHESTRA HALL
BURTON
HOLMES
TODAY AT 2:15
TRAVEL IS CHEAPER
NOW—BEST SEATS 83c, $1.10, with tax
500 Good Seats at 40c Each

MARK FISHER AND HIS ORCHESTRA
IN THE MARINE DINING ROOM
Dancing Weekday Evenings till 12
Fridays till 1:00; Sats. till 2 (Formal)
TONIGHT—CENTURY OF PROGRESS EXPOSITION PARTY!
No Cover or Admission Charges Except Friday and Saturday Nites
EDGEWATER BEACH HOTEL
5300 Block—Sheridan Road

BLACKSTONE TOMORROW NIGHT
"The Bride Retires"
Edna Hibbard
Mrs. Jacques Martin
Enid Markey
Edgar Mason
Roi Karvin
A FARCE COMEDY BY HENRY BARON

Chicago Civic Opera House
LAST TWO TIMES
DESERT SONG
MATINEE TODAY—40c to 75c
Next Tuesday Nite—Seats Now
The Enchanting, Captivating
KATINKA
Nites 40c to $1.50; Wed. Mat., 40c to 75c.

HARRIS TOMORROW NIGHT SEATS NOW
LIMITED ENGAGEMENT
The Original and World-Famed
Abbey Theatre Players
Direct from Abbey Theatre, Dublin, Ireland
TOMORROW . . . "THE NEW GOSSOON"
MONDAY . . . "THE FAR-OFF HILLS"
Eves. 55c-$2.50; Mats. Wed.-Sat. 55c-$1.65

Leonard Doyle Offers *Loop's Loudest Laffs*
THOS. W. ROSS 'Family Upstairs'
Mats. Wed., Sat., 2:20, 50c-$1. Nites $1.50, 50c-$2
CORT CENT. 0019 CAL HERE USE SCREAM LINES

GARRICK—MAT. TODAY 25c-$1
DIXIE ON PARADE
"BULGES AND OOZES with TALENT."—*Ashton Stevens.*
—Hottest of All Musical Revues
EVERY NIGHT 50c to $2. NO HIGHER

STUDEBAKER THEATRE TONIGHT 8:30
RUTH PAGE
HARALD KREUTZBERG
IN A PROGRAM OF NEW DANCES
Tickets at Box Office and Lyon & Healy
83c, $1.10, $1.65, $2.20

GOODMAN Central 7084-7085
Final Performance
TOM SAWYER
SATURDAY, 2:30. Seats 25c to $1.00
Next Week—"Snow White and the 7 Dwarfs"

GRAND OPERA HOUSE LAST MAT. TODAY TIME TONITE
The Stirring, Tuneful Musical Romance
The Student Prince

THE ROYAL FAMILY OF THE STAGE AND SCREEN
JOHN ETHEL LIONEL
BARRYMORE
In Metro-Goldwyn-Mayer's Production
RASPUTIN and the EMPRESS
THE CLIMACTIC TRIUMPH OF SHOW BUSINESS
Capacity houses—glowing praises of press and public
PROVE IT!!
APOLLO
Randolph at Clark
PRICES:
MATS.—50c, 75c
EVES.—50c, 75c, $1.00
A few selected seats—Mats., $1.50; Eves., $1.50
(Plus U. S. Tax)
SHOWS TWICE DAILY 2:45—8:45

Toilets Stay Clean
WITHOUT SCRUBBING

LEARN the *easy* way to keep toilets clean and sparkling. Sani-Flush does the mean task for you. No scrubbing or scouring.

Just sprinkle a little Sani-Flush in the bowl. (Follow directions on the can.) Flush the toilet and the job is done! Porcelain sparkles like new. Odors and germs are killed. The hidden trap no brush can reach is purified and safe. Sani-Flush can't harm plumbing.

At grocery, drug and hardware stores, 25c. (*Another use for Sani-Flush—cleaning automobile radiators. See directions on can.*)

SANI-FLUSH
cleans closet bowls without scouring

GALA NIGHT TONIGHT
Continuous Music — 2 Bands — No Lull
Introducing Our New Band Sensation
DON IRWIN
of New York
Vincent Lopez
FAREWELL PARTY
KENTUCKY DERBY NIGHT
Featuring
Robert Royce
in the
JOSEPH URBAN ROOM
$2.50 per Couvers
Phone Reservations HArrison 3800
CONGRESS HOTEL

Head COLDS
Put Mentholatum in the nostrils to relieve congestion and clear the breathing passages.
MENTHOLATUM

MYSTERY TANK EXPOSED; BRITAIN HUNTS SPY RING

Man Held in Tower Under Suspicion.

[Chicago Tribune Press Service.]
[Copyright, 1933, By The Chicago Tribune.]

LONDON, Feb. 24.—The finger of suspicion that closely guarded details of a new supertank invented by British military experts have been sold to a private firm, which in turn offered to sell the same weapon to foreign governments, is being pointed at Lieut. N. Baillie-Stewart of the Seaforth Highlanders.

This officer of one of the proudest regiments in the empires' service has been charged with violating the army's official secrets act and his trial by general court martial has been ordered for early in March. He is a closely guarded prisoner in the Tower of London.

Details surrounding Lieut. Baillie-Stewart's arrest have been withheld by the war office.

Army Conducts Investigation.

Extensive inquiries are being made by the army's intelligence service and Scotland Yard as to whether the lieutenant betrayed the army by giving out the secrets of the supertank or sold specifications of the tank. If it is discovered that he sold the specifications he may be charged with the graver offense of espionage and possibly treason.

In any case, the army's high command has taken a most serious view of the matter and exhaustive investigations reputedly point towards an effort to determine whether Lieut. Baillie-Stewart is at the head or involved in a network of foreign espionage in Great Britain.

It is believed by military officials that the firm involved in the reputed betrayal of war office secrets is British. Information concerning the new tank indicates that it doubles the effectiveness of any tank known in any army in the world. It is reported that the greatest secrecy was imposed upon all concerned with its trials, partly because its appearance coincided with the sittings of the disarmaments conference in Geneva.

Leak in Balkan Country.

Reports in London are that the secrets of the supertank first leaked out in a Balkan country, said to have been Rumania. The war office, it is said, acted on information supplied by a British military attaché. According to this information, he reported to his superiors that a British firm was offering to the Rumanian army a greatly improved tank, supplying such details of the tender as he could obtain.

The war office is said to have discovered at once that the specifications mentioned in the report accorded in every detail with the army's new tank. An investigation was begun and suspicion pointed toward the Seaforth Highlanders' officer. He is reported to have been among those selected for operations against the tank in the army maneuvers, all of whom had been initiated into its mysteries.

These details had been closely guarded from the beginning. The tank was assembled in military workshops, without civilian aid. The designer is said to be an officer of the royal engineers, and no civilians were permitted to approach the building while the tank was under construction.

Mounts Heavy Gun.

It is said that the new tank mounted a heavier gun than had ever been placed on a land dreadnaught before. A new explosive was used which prevented a detonation such as had heretofore blown the sides out of a tank. This explosive also gave a minimum of recoil. Reports are that the details of this new explosive were also betrayed.

Other specifications include a new naval steel composition used in the tank's springs to prevent the crew from being stunned by the repercussion of the explosive. All these improvements were incorporated in a weapon no larger than the ordinary heavy tank.

The arrested officer is suspected of revealing the secrets of the machine knowing that he acted in contravention of the obligations to secrecy imposed upon him. The last case in which a British officer was convicted of being a spy was during the world war when an officer of the royal artillery at Bourlon wood was discovered signaling gun positions to the enemy by means of a small mirror. He was shot.

BRITAIN REDUCES ITS CIVIL SERVICE COST 50 MILLIONS

[Chicago Tribune Press Service.]

LONDON, Feb. 24.—Between 50 and 75 million dollars [at par] will be saved during the forthcoming fiscal year in the civil service and revenue departments, according to the 1933-'34 estimates, published today.

The departments are asking $2,005,850,000. They received $2,115,550,000 during the current fiscal year ending March 31. The margin between these two figures is $109,700,000, but complete figures for the ministry of labor, which is included in the civil service estimates, are not yet available because the government is planning changes in transitional benefit payments this summer. Then more money will be needed and supplementary grants, which will be put through parliament later, will reduce the saving.

The economies were attained despite increases of $5,000,000 in widows' and other pensions, nearly $3,000,000 in old age pensions and other grants in the form of subsidies to sugar and other industries.

RESORTS AND TRAVEL

MICHIGAN.

Goodrich Steamship Lines
Phone: Whitehall 4800

Ocean Travel.

EUROPE - - $260 up
All expenses included. Other trips up to $979. Ask for Booklet B. Franklin 4080. 180 N. Michigan Ave. **Travel Guild**

NASSAU - MIAMI - HAVANA
12th Best All Expense Cruises. $115 Up. NORMAN STEAMSHIP LINES 111 W. Washington St. Chicago

"Saturday Review" — Fashions for Now That Will Stand The Bright Sunlight of Spring

Kitten's Ear Sleeves

Add to the Perkiness of Organdy

$2.25

Organdy blousettes are quite the crispest, freshest, newest looking fashion that the mode offers. You'll love the high roll collar.

A frivolous, frothy affair in white, peach, green and maize.

Neckwear, First Floor.

Washable Slip-Ons

With Monogram, If You Like

58c Pair

Slip-ons in the popular 5 button length. Light in weight in white and the new spring colors.

Have your gloves initialed free of charge, if purchased here.

Gloves, First Floor.

Sheerer Than Sheer

But They Wear and Wear

85c Pair

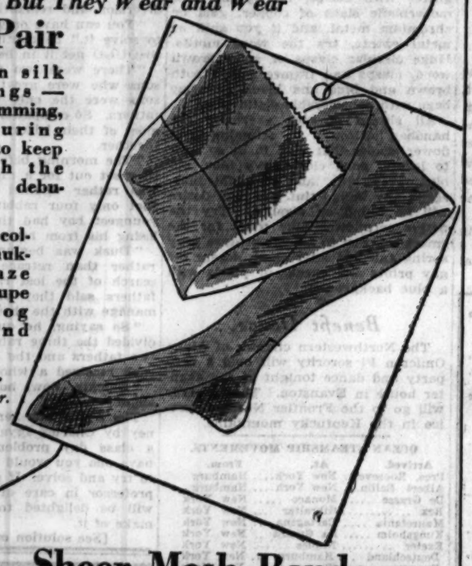

Chiffon silk stockings — clear, slimming, yet enduring enough to keep up with the rushed debutante.

New colors — chukker, haze beige, taupe mist, fog mist and nomad.

Hosiery, First Floor.

Sheer Mesh Bandeau Combinations Now $1.55

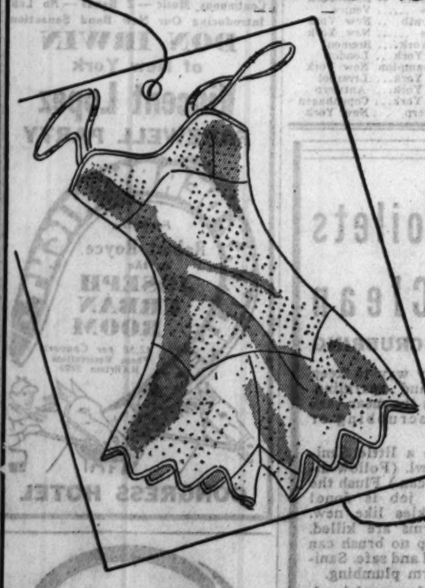

They are delightfully sheer, for they are made of glove silk and rayon, in a mesh weave. With the double uplift brassiere.

In white or tearose.

Lingerie, Third Floor.

A New Fine Straw, $5

Gives a First Whiff of Spring and Picks Your Winter Coat Out of the Doldrums

It adds "worlds" to your costume and goes on adding "worlds" after you have cast your coat aside. It is up to you whether you wear a tiny hat, a sailor, tricorne or a curved brim, they are all here, but see if you can resist the boost they will give your wardrobe.

Millinery, Fifth Floor.

$10.85 $17.50 $8.85 $6.95 Skirt $3.95 Blouse $1.95

So low are the prices that you will marvel—if you are exacting in your fashion requirements. But when you see the fashions themselves—gay, young, enthusiastic things—you will marvel even more that these low prices represent such fashion!

Chalky Shadow Stripes On Silk, $10.85

We'll wager it will be your favorite silk crepe for spring, for it is just daring enough about puffing sleeves with tucks, buttoning the neck close (if you choose) over a striped organdy vestee. Brown, green, red, gray, blue. 14 to 20.

Moderate Price Frocks, Fourth Floor.

"Special" Prints at a Special Price, $6.95

See if you can resist the sprightly prints and the gay young fashions that are in this group of styles. Print crepes with organdy, shirrings, new sleeves, all lend their gayety to these fashions in a galaxy of colors. Sizes 14 to 18.

All Day Every Day Frocks, Fourth Floor.

Chenille Frocks Save Their Flattering Stitches For the Top—$17.50

This one knits a lacy collar and edges it with a contrasting color. A town or country frock. Beige, red, soft blue and dark blue, gray, gold. Sizes for 14 to 40.

Sports Section, Fourth Floor.

"17's" Spider Web Print Is Amusing $8.85

Delicate white traceries on green, brown, red or navy silk crepe along with a tiny collar and huge bow of crossbar organdy result in this frock. 11 to 17 years.

"17" Section, Fifth Floor.

Organdy Blouse $1.95 Jumper Skirt, $3.95

Blouse of white with different colored embroidered dots. Sizes 32 to 38. $1.95.

Skirt is of black, navy, royal, red and brown wool crepe. Sizes 14 to 20. $3.95.

Blouses and Skirts, Fourth Floor.

Stepping Out with "Younger Set" Suits

New Perforated Ties $5 Pair

You're going to see the "younger set" wearing suits and ties all day long this spring. They flock into our Moderate Price Section to choose their ties. They find here swagger styles for their mannish suits, dressier types for their dressmaker suits.

Just the styles they want at a moderate price. The 2 eyelet tie, sketched, in blue or black. The 4 eyelet tie in blue, black and gray.

Moderate Price Shoe Section, Third Floor.

Cook county and corporate city employes can now make purchases with payroll identification and receipt vouchers. Make your application to our credit office.

CARSON PIRIE SCOTT & CO

Special Luncheon for Children 35c

Creamed Chipped Beef on Toast
Baked Potato
Fresh String Beans
Ice Cream or Fruit Whip
Milk or Cocoa

On March 4th, a Special Birthday Luncheon with Mother Goose as hostess, 35c.

Served in the Little South Tea Room.

A "FEATURE" from the Girls' Room

Straw Hat $2.95

A becoming brimmed straw that looks well with any costume. In blue, brown, or bright colors.

Fifth Floor.

A "FEATURE" from the Baby Shop

Hand-made Creepers $1.25

Out of baby dresses into creepers! These are designed for that very special age. In pastel shades. Sizes 8 months to 2 years.

Third Floor.

A "FEATURE" from the Toy Section

"Precious" $1.95

Little girls will fall in love with her. Soft body, composition head, arms and legs, moving eyes. Fully dressed.

Ninth Floor.

A "FEATURE" from the Boys' Room

Monogrammed Wash Suits $1.25

Have his name or monogram embroidered on his suit! That's the latest style for small boys. A fine assortment in preshrunk cotton fabrics. Sizes 4 to 8.

Fifth Floor.

Hostesses for Open House Today in the Educative Playroom

10 to 11—Mary Louise Woltz.
11 to 12—Deon Sherman, Lucy Ellen Foster.
1 to 2—Diane Teter.
2 to 3—Catherine Rau, Marilyn Wolf.
3 to 4—Gloria Joyce Meyer.

In the Baby Shop, Third Floor.

SECTION TWO
SPORTS MARKETS
WANT ADS

Chicago Daily Tribune

THE WORLD'S GREATEST NEWSPAPER

SATURDAY, FEBRUARY 25, 1933. *** 17

New low WANT AD RATES!
For complete details about the Chicago Tribune's new low-cost want ad rates, call Superior 0100—Want Ad-Viser!

SOUTH SIDE COMPLETES GOLDEN GLOVES TEAM

RISKO IS VICTOR OVER LEVINSKY IN TEN ROUNDS

Not Even Bell Halts Wild Battle.

New York, Feb. 24.—(AP)—In his very best form as a "spoiler" of heavyweight ambitions, despite his 31 years, Bounding Johnny Risko, the round faced baker boy from Cleveland, gave King Levinsky a thorough trouncing tonight in ten rounds. It was Risko's third decision over the wild punching Chicago youngster.

It was a fine old Pier 6 brawl between a couple of the roughest warriors in the ring today and entertained thoroughly a crowd of over 10,000, although the duel was of little significance in the present heavyweight scheme of things.

Risko Scores Knockdown.

Risko scored the only knockdown of the match in the first round. He smacked Levinsky down with a left and right handed volley to the head, but the Kingfish bounded up again without a count.

Except for the first three rounds, Levinsky made very heavy weather of it, as Risko, getting the jump, belted him all over the premises with looping lefts.

In the second round particularly, Risko staggered Levinsky twice with punches to the jaw and belted his body so vigorously that the Kingfish sat nauseated in his corner between rounds. Johnny's margin was smaller in the third, when he felt so frisky that he started dancing around Levinsky, peppering him with left jabs.

The Boys Go to It.

Once Levinsky got his wind back after the third round, they put on a fantastic, free-punching melee that had the crowd roaring with a mixture of laughter and admiration. They paid absolutely no attention to the bells that indicate the end of a round and merely slammed away at each other until Pete Hartley, the referee, only half as big as either one of them, wore himself out so that he had to get the help of all the seconds in both corners prying them apart after the final gong.

On the Associated Press score card, Risko won six rounds, the first three and the last three, and Levinsky three, with one even. The Kingfish put on a manful spurt, throwing punches that looked like a catcher trying to toss out a runner stealing second, but colliding with Risko's jaw often enough to take the fourth, fifth, and seventh rounds, and hold Johnny even in the sixth.

Risko at His Heaviest.

Risko, now in the midst of a comeback that has brought him victories over Mickey Walker, Tuffy Griffith, and Levinsky thrice, weighed 199½ pounds, the heaviest of his career. Levinsky weighed 196.

Despite Risko's apparent wide margin and the general approval of the crowd at the decision, he received only the votes of Referee Hartley and one judge, the other casting his ballot for Levinsky.

QUINN CONSIDERS SPEEDY SALE OF RED SOX INTEREST

Boston, Mass., Feb. 24.—(AP)—On the eve of a visit from President William Harridge of the American league, Bob Quinn, Boston Red Sox owner, today admitted the possibility of a speedy disposal of his baseball interests to a New York syndicate.

President Harridge, according to Quinn, is coming here tomorrow merely to attend a testimonial luncheon to Marty McManus, the Red Sox manager.

Quinn did not appear greatly impressed when he admitted that a New York group was dickering for his club. He predicted, however, that if the deal is not made within the next 24 hours, there is slight chance of its being consummated thereafter.

College Basketball

Notre Dame, 30; Michigan State, 25.
De Pauw, 28; Wabash, 21.
Washington U., 29; Drake, 24.
Marion Junior College, 55; North Park, 25.
Carthage, 46; Augustana, 36.
Monmouth, 31; Lawrence, 28.
North Central, 29; Lake Forest, 27.
North Carolina, 32; V. P. I., 27.
Washington-Lee, 35; North Carolina St., 34.
Louisiana State, 37; Auburn, 33.
Kentucky, 40; Mississippi, 31.
Duke, 38; Virginia, 24.
Alma, 40; Albion, 29.
Tulane, 46; Georgia, 22.
Geneva, 41; Allegheny, 30.
Massachusetts State, 32; Harvard, 18.
St. Viator, 26; State Normal, 23.
Yale, 44; Penn Military college, 33.
Iowa State, 32; Missouri, 13.
Detroit City college, 26; Central State Teachers, 24.
Shurtleff, 43; McKendree, 38.
Georgetown, 28; Pittsburgh, 27.
River Falls [Wis.] Teachers, 54; Eau Claire, 23.
Superior [Wis.] Teachers, 16; St. Mary's Winona, Minn.), 15.
Carleton, 45; Coe, 20.
Gustavus Adolphus, 34; St. John's [Minn.], 27.
South Carolina, 63; Maryland, 28.
Bowling Green [O.], 61; Dayton, 28.
South Dakota U., 28; South Dakota State, 18.
La Crosse [Wis.] Teachers, 44; Platteville, 24.
Tennessee, 29; Georgia Tech, 24.
Citadel, 35; Charleston, 25.
Iowa Wesleyan, 45; Penn, 27.
Temple, 35; Carnegie Tech, 25.
Eureka, 46; Western Normal, 31.
St. Ambrose, 34; Central, 19.
Kansas Wesleyan, 33; Bethany, 31.
Weston State, 39; Denver, 29.
Arkansas, 34; Baylor, 19.

THE GUMPS—IN THE PRISON CELL I SIT

WHEN THE POLICEMAN CARRIED MRS. DE STROSS OUT AND FOLLOWED THE PATROL WAGON TO THE STATION TO CLAIM HER PURSE AND THE BROOCH—
BUT, YOUR HONOR—IT WAS MY BROOCH—THE VERY SAME BROOCH THAT MY MOTHER GAVE ME ON MY WEDDING DAY—I CAN PROVE IT!
HOW DO YOU ACCOUNT FOR IT BEING IN MRS. GUMP'S POCKET-BOOK? AND YOU HAVING HER PURSE IN YOUR POSSESSION?
I DIDN'T MEAN TO STEAL HER POCKET BOOK—I WAS JUST TRYING TO GET THE BROOCH—
THAT'S ENOUGH! BOOK HER ON A CHARGE OF ROBBERY—WE'LL HOLD YOU TO THE GRAND JURY—
CERTAINLY. SHE WAS TRYING TO GET THE BROOCH AND IT WAS MINE—
PUT HER IN CELL NUMBER THIRTEEN—
I AM INNOCENT! SOMEBODY WILL SUFFER FOR THIS—
POOR MAMA—ALONE IN THAT DARK CELL—AND WHAT HAS SHE DONE?
HER ONLY CRIME IS THAT SHE FOUGHT—LIKE THE BRAVE LITTLE WOMAN THAT SHE IS—FOR WHAT RIGHTFULLY BELONGED TO HER—
IF MY POOR MOTHER COULD SEE WHAT THAT BROOCH HAS BROUGHT ME TO—
2-25
Reg. U. S. Pat. Off.; Copyright, 1933, by The Chicago Tribune.

CUBS, OLD AND NEW, GET TOGETHER

Leo (Gabby) Hartnett, veteran Cubs' catcher (right), poses with his younger brother, Herman, also a catcher. This is Herman's first trip to camp with any club.

Beryl Richmond, rookie pitcher, who played with Baltimore last year, was one of the first members of the Cubs' party to try out his arm upon reaching Avalon.

Manager Charley Grimm (right) welcomes Babe Herman, the Cubs' new slugger, to Catalina island in this, the first view of the National league champions to arrive in Chicago since they reached their spring training quarters. [Acme Photos.]

Bushes Meet Malones for Cub 'Pennant'

BY EDWARD BURNS.
[Chicago Tribune Press Service.]

Avalon, Cal., Feb. 24.—Charley Grimm, a foxy fellow, this day cashed in on one of baseball's most intense rivalries, the Guy Bush-Pat Malone feud, to make his Cub charges work hard without being fully conscious of the drudgery involved. Manager Grimm put Bush in charge of one team and Malone in charge of another and the heat forthwith was on to a degree rarely approached in early intra-club conflict.

The two teams will meet in a game Sunday afternoon. Since the powers of baseball frown on even the minutest wager on the outcome of baseball contests, we won't go into details about incentives. Suffice it to say that no Malone-Bush clash is a sissy affair, whether the proposition be a duel on a marble machine, a debate on the name of the world's longest river, or whatnot.

Both Teams Confident.

Both teams tonight were radiating confidence after two drills held during the day, but Bush's exuberance was the more convincing, the reason being that Babe Herman is cleanup man on his team. Babe, having been in training all winter, is days ahead of everybody in the matter of physical condition and this morning proved it by socking several long ones out of the ball park.

Aside from several clicked in the past by such masters as Rogers Hornsby and Hack Wilson before their decline, no one ever has hit a baseball as far as Babe hit two today, according to the testimony of the most ancient of Catalina observers.

Two Good Captains.

Bush claims that the masterful demonstration of Herman is not all that gives him cheer, pointing out that among other things the team will have his own batting strength at all times, he having made a second baseman of himself. He also appointed Woody English captain, an honor he says Woody deserves because of his able captaincy of the Cubs last year after Grimm became manager. On the other hand, Malone has a good captain himself, having accorded that honor to Grimm, his first baseman.

But here are the complete lineups:

BUSHERS—H. Hartnett, c; English, ss; Root, cf; Babe Herman, 1b; Campbell, 3b; Herrmann, rf; Warneke, cf; Bush, 2b; Tinning, c; Henshaw, p.

MALONES—Bill Herman, ss; Gabby Hartnett, 3b; Stephenson, cf; Zack Taylor, c; Grimes, rf; Grimm, 1b; Malone, lf; Nelson, 2b; Yerkes, p; Richmond, p.

Health items continued topnotch today, except in regard to Manager Grimm. He's still got his lumbago and goes about with a rail up his back.

Eddie Ran Gets Decision Over Frankie Petrolle

Hartford, Conn., Feb. 24.—(AP)—Eddie Ran of Poland won a decision from Frankie Petrolle of Schenectady, N. Y., tonight in a ten round fight. Ran, who weighed 147 pounds, was given six rounds and Petrolle, weighing two pounds less, was awarded the others.

In the WAKE of the NEWS

EARLIER CHICAGO.

DEAR WAKE: Thomas L. Grenier's Lyceum theater flourished in the '80s. A helper recently referred to the officer who rapped in the gallery for order and called "Hats off" as the show was about to open.

This policeman was Dennis Donahue, who about 20 years ago married a tobacco heiress and now lives at Stoughton, Wis. He came to Chicago from the Emerald Isle many years ago. He was a character. All the kids in the gallery were afraid of him when he rapped his club on the iron railing for quiet. He was a good friend of Mayor John A. Roche. Officer Donahue also traveled with Grenier Brothers' circus.

John Ringling of Ringling Brothers, when in Chicago, always visited the Lyceum in those days, because the burlesque shows were the best in the U. S. A.

Thomas L. Grenier was still living at my last reports. His brothers, Henri and Achilles, are dead.

GEORGE A. COOK.

I was born up in the north woods and well remember the lumber camps where chaps from the cities, including Chicago, would come in the fall to work and make a so-called stake.

They built a camp of logs and moss in a day, used straw bunks and floors, made stocking hangers from bale wire, and hung socks to dry around the quick blast stove. They worked from sunup to sundown. Going home for Christmas they certainly enjoyed the warm water bath in the barn, where mother required they change from their lumberjack clothing before being admitted to the family circle. Then that great home Christmas day dinner.

J. NAT JOHNSON.

Home-made Rugs.

I am made up of stockings, old shirts and old clothes,
Cut and then woven into things that repose
In splendor on floor of apartment or flat—
I'm a real knitted rug, a regular MAT.

THERESA OF OLD ST. JOE.

According to the Times.

It seems to me radio announcers should ask, "Are your lasting?" instead of "Are you listening?"

ALVIN HAMBURG.

The Old Family Album.

The old family album, mom kept it hid—
We kids thought it old fashioned—
Now we're glad that she did.
In the front oval are our mom and pop,
"Taken in Richard Center, Wisconsin,
In Leonard's Art Photo Shoppe."
Mom's in black velvet, right pretty, too,
Smiling so sweetly; she had eyes of blue.
Here's our Aunt Min with hubby the third,
Look at the ears on that West Allis bird!
Her second was a joke, died of a thirst;
I'd like to see his mug, along with the first.
This is Uncle Marcellus, sailor was he—
I've sailed round the Horn as I sat on his knee.
He was a rover, seldom at home;
Perhaps for a month, then he'd live on the foam.
The old family album, between its velvet sides
Daguerrotypes of kinfolks, babies and brides.
The Pageant of Progress will not be complete
Unless they go "way back when."
For an old family album of "Fort Dearborn's elite."

J. M. JAMES.

* *

Waiting.

For any readers interested in our personal plans, we confess we've heard nothing from Friend Arch concerning our suggestion for a vacation. Probably he's been too busy, but we certainly hope he isn't offended. We're so run down we don't feel anything except the bright sunshine and fresh air of Hialeah race track would restore us.

* *

This Wake Is Conducted by Harvey T. Woodruff. Help! Help!

* *

Best Reducing Exercise.

Move the head slowly from left to right and from right to left when asked if you would like a second helping.

SAVANNA SI.

* *

Do You Remember Way Back When:

We had political torchlight parades in the '80s, and I rode in one shouting for "Blaine and Logan" and a little later in one for "Cleveland and Thurman" and didn't know the difference, but didn't we have fun?

SI KEIM.

GRIFFITH STOPS OTTO VON PORAT IN EIGHTH ROUND

Take Loser to Hospital After Fight.

Tuffy Griffith, west side heavyweight, won by a technical knockout from Otto von Porat of Norway at the Coliseum last night when the Norwegian failed to answer the bell at the start of the eighth round. The bout was scheduled to go 10 rounds.

Von Porat weighed 202 pounds and Tuffy 190, the heaviest he has ever scaled for a contest. The crowd was estimated at 5,000, and receipts were $7,000.

Von Porat was in distress after the fight, being unable to leave his corner for about 10 minutes, and Dr. Frank Lagorio, athletic commission physician, ordered him removed to the Columbus hospital. An examination showed, however, that aside from dizziness Von Porat's condition was good. He remained in the hospital overnight. Dr. Lagorio issued the following statement:

"Von Porat's pulse and blood pressure are normal. He is in no danger."

Ed Stevenson, manager of Otto, explained that Von Porat ate at 4:30 o'clock yesterday afternoon and because of the quick knockouts in preliminary bouts did not have time to digest his meal before entering the ring.

Regard Result as Upset.

The result was one of the biggest upsets in Chicago boxing. The Norwegian was generally expected to score a knockout, and until the seventh round started it appeared that he would.

The bout was Tuffy's first local start since he was stopped by Max Baer at the Chicago Stadium last September. It was Von Porat's first start here in two years. He had scored four straight knockouts in Europe before he returned to Chicago last month.

It was the third time Von Porat lost a bout in this country by a knockout. Martin Burke stopped him in 1928, and Young Stribling knocked him out in a round two years ago.

Tuffy Begins to Tire.

Tuffy opened the bout by rushing out of his corner and tossing a wild right at Von Porat, which missed. Griffith used a left jab to the head and Otto covered up bewildered when Tuffy punched with both hands in the clinches. Von Porat found the range late in the round and Tuffy held on.

Shortly after the second round started Von Porat knocked Tuffy against the ropes. He didn't follow up his advantage quickly enough and Griffith recovered. Griffith appeared tired in the third. Otto hurt him with a left to the body which made him leap in the air. Tuffy went down from a half push in the fourth.

It looked as if the Norwegian heavyweight would score a knockout in the fifth round and again in the sixth, but Tuffy managed to hold on and maneuver out of harm.

Griffith Turns Tide.

The spectators went wild in the seventh round, when Griffith turned the tide of battle his way. He swarmed all over Otto and hammered right and lefts to Von Porat's head and body. The Norwegian was out on his feet at the bell and failed to answer the bell for the eighth round.

In the ten round semi-windup Joe Sekyra, Dayton, O., 182 pounds, whipped Jack Roper, Chicago, 192.

Izzy Gastanaga, New York heavyweight, demonstrated how he knocked out Charley Retzlaff at New York last year by stopping Babe Hunt of Ponca City, Okla., in the third round with a series of swings to the head. He dropped Hunt twice for nine counts just before Referee Joe McNamara stopped the match, scheduled for 10 rounds.

Freddy Langford stopped Jack Moran in the first round of a four round bout. They are middleweights.

Marty Sampson, New York 160 pounder, was awarded a technical knockout over Ray Tramble of Rockford, Ill., in the first round.

Iowa Blocks Ohio's Path to Title Tonight

Iowa's Hawkeyes will get another opportunity to halt the march of Ohio State university to the Western conference basketball championship at Iowa City tonight. The Buckeyes, rambling along the trail to their first title since 1925, will be seeking to duplicate their 38 to 23 victory, accomplished at Columbus last Monday, and their ninth consecutive victory.

Bastian to Start.

Bastian, Iowa's star center, who was counted upon to help defeat Ohio State in their first game, will be in the starting lineup. Bastian was ejected late in the first half on personal fouls last Monday. Barko and Kurmbholz will be at forwards, while Grim and Selzer will be at the guard positions.

The second place Wildcats of Northwestern meet Wisconsin at Madison. A victory over the Badgers is predicted, but Purple followers have more interest in the number of points Capt. Joe Reiff scores. The tall forward now is leading the conference individual scoring with 116 points. Reiff needs 39 points to establish a new all time record. The present mark is 154 points, made by Johnny Wooden of Purdue in the 1931-'32 season.

Michigan at Purdue.

Purdue, holding a .500 percentage in its eight games, will meet Michigan at Lafayette.

The tenth consecutive defeats for the hapless Chicago and Minnesota quintets are practically assured. The Gophers will travel to Champaign to meet the Illini, while the Maroons play Indiana in the Maroon fieldhouse.

NOTRE DAME WINS OVER MICHIGAN STATE, 30 TO 25

Notre Dame, Ind., Feb. 24.—[Special.]—Notre Dame defeated Michigan State tonight, 30 to 25, in a game in which Ed Krause and Ed Voegele made 24 of Notre Dame's points and were the chief cogs in a defense which held Michigan State to eight field goals. Ability on the foul line kept Michigan State in the running, the Spartans making nine out of 13 free throws. So tight was the Notre Dame defense that in the first half the visitors were able to score only two field goals, both by Don McCaslin.

It was the seventh consecutive victory for Notre Dame and the second over Michigan State. A crowd of 4,500 witnessed the contest. Lineup:

NOTRE DAME (30).				MICHIGAN STATE (25).			
	G.	F.	P.		G.	F.	P.
Jordan, f	1	0	2	Herrick, f	0	0	1
Voegele, f-c	5	0	3	McCaslin, f	5	2	1
Krause, c	6	2	4	VanFassen, c	0	3	2
Baldwin, g	0	1	0	Kircher, g	0	3	1
Crowe, g	1	1	1	Vendette, g	1	0	1
Alberts, f	0	0	0	Decker, c	0	0	0
				Riordan, g	0	1	0
				Patchett, f	0	0	0
				Vanderroest, f	0	0	0

I. A. C. Water Polo Team Wins Over Maroons, 14-5

The Illinois Athletic club water polo team beat the University of Chicago at Bartlett gymnasium last night, 14 to 5. The I. A. C. led at the half, 8 to 3.

TENNESSEE'S CHAMPIONS TO ARRIVE TODAY

BY ARCH WARD.

The eight amateur boxing champions of Tennessee who won their titles in the tournament conducted by the Nashville Tennessean will be the first of the 23 out of town teams to arrive for the Tournament of Champions opening at Chicago Stadium Monday. They will be here at 7:30 o'clock this morning. Reservations for the party have been made at Medinah Athletic club.

The next squad to arrive will be from Vincennes, Ind. The winners of the tournament conducted by the Sun-Commercial will come in this evening and will be quartered at the Atlantic hotel. All of the visiting teams will be in the city by noon Monday, for they must report at the Stadium to be weighed in and undergo a physical examination at 2 p. m.

None of the 320 boys who take part in the three day meet at the Stadium receives a penny for his services. All expenses of the out of town teams are paid by the newspapers sponsoring Golden Gloves qualifying rounds. THE TRIBUNE donates net receipts of the tournament to charity.

The first bout will go on at 7 o'clock each night at the Stadium. There will be approximately 100 contests on each card. The prices, 40 cents to $1.10, afford Chicago boxing fans the greatest bargain in the history of amateur boxing.

Fred Caserio, captain of the 1931 Golden Gloves team, who remained out of the meet last year to fight in the Olympic games, looked better than ever in the White City trials. He stopped Frank Kausak in the second round last night. Kausak had caught so many blows his only chance to win was by a knockout. There was little chance for that eventuality when his best punch, a right to the stomach was bouncing off Caserio's mid section like a feather dart against concrete. When your ace won't take a trick it is time to quit and Kausak did.

One of the best looking novices on the south side was Donald Tanner of Leonard Victorians. He won his first four bouts by knockouts. Tanner, a gas station attendant, is a 20 year old welterweight. You will hear more about him in 1934 Golden Gloves.

Earl Watson, colored welterweight, who was runner up to Chauncey Crain on the 1930 Golden Gloves team, made an impressive showing in his debut at White City. He earned a decision over Jean Janovsky, a knockdown in the second round being the deciding factor.

The attendance record for the four Chicago sectional meets goes to the north side. More than 7,500 saw the trials at Loyola. This exceeded by approximately 1,000 the figures for the south and west sides. The far south section was last, both in attendance and number of contestants.

The White City meet marked the end of the largest tournament in Golden Gloves records. A field of 2,232 entered the Chicago qualifying rounds.

Looking for a Fight?

Or perhaps you're looking for 100 fights in one night. Whatever you desire in the way of fistic entertainment can be yours next Monday, Tuesday, and Wednesday evenings at the Chicago Stadium, when boxing's biggest show, the Golden Gloves Tournament of Champions, will be presented to fans of Chicagoland.

Amateur champions from seven states will battle in two rings. Approximately 100 bouts will be waged each evening. And can those boxers sock? Ask the boy who stops one!

Here's some ticket information:

How much—40 cents, 75 cents, $1.10, tax included.

What kind—All good and all reserved.

Where to buy 'em—The Tribune Public Service office, 1 South Dearborn.

Mail orders—O. K. Send applications to Golden Gloves ticket manager, Tribune Tower, Chicago.

And don't forget—The Golden Gloves championships of Chicagoland will be decided at the Stadium March 8. Prices are 75 cents, $1.50, and $2.20.

Available now at Public Service office and by mail.

16 JOIN CITY'S BEST FOR MEET OF CHAMPIONS

Stadium Next Scene of Action.

The Qualifiers

QUALIFIERS from the south side sectionals of the Golden Gloves tournament for the Tournament of Champions at the Stadium next week follow:

OPEN DIVISION.

112 pound class—John Kenefick, Walter Mathys.
118 pound class—Mike McCann, Lee Saunders.
126 pound class—Hugh D. Allen, George Johnson.
135 pound class—Harold Brown, Phil Kennealy.
147 pound class—Sylvester Crawford, Earl Watson.
160 pound class—Fred Caserio, Leroy Clark.
175 pound class—Arthur Oliver, Walter Karp.
Heavyweight—Joseph Sommers, John Pacek.

NOVICE DIVISION.

112 pound class—John Dangelo, Andrew Ginkus.
118 pound class—Edward Miller, Michael Kuiak.
126 pound class—Arthur Brewer, William Ross.
135 pound class—Richard Kerats, Mike O'Doul.
147 pound class—Donald Tanner, Jack De Kovic.
160 pound class—Paul Steward, John Troy.
175 pound class—Mike De Kovic, Everett Burgess.
Heavyweight class—Alvin Ellis, Moss T. Brawner.

BY WILFRID SMITH.

Chicago is ready for the Golden Gloves Tournament of Champions which starts Monday at the Stadium. Last night at White City, before a crowd of 2,200, sixteen south siders fought their way on to Chicago's team of 64. These boys now await the invasion of the championship teams from 23 cities in seven states and the onslaught of the eight champions of the Catholic Youth Organization.

The finals at White City ended 11 nights of Golden Gloves boxing in Chicago. Nearly 960 bouts were necessary to determine the team which will represent the city in the Tournament of Champions and to reduce the novice division to 64 boxers, who, starting Monday, will continue in conjunction with the open tourney. On nine of the eleven nights two rings were used.

Now for More Action

With the trials finished, the greatest Golden Gloves tournament ever held in Chicago is ready to begin. Two rings will be used at the Stadium each of the three nights, insuring continuous action between the central states' greatest amateurs.

Admission to the Tournament of Champions will be 40 cents, 75 cents and $1.10. This is the biggest bargain ever offered boxing fans.

Last night's sectional finals ran true to form in the open division with possibly one exception. Freddie Caserio, 1931 Golden Gloves team captain and present national A. A. U. champion, had no difficulty reaching the Tournament of Champions. He scored two knockouts. Earl Watson, lightweight Golden Gloves runner-up in 1930, qualified in the welterweight class. He won both of his bouts last night on decisions.

The upset in the open division came in the heavyweight class when John Pacek of the C. Y. O. won from Frank Ketter in three rounds. The fight nearly ended in the first two minutes, when Pacek's triphammer body punches had Ketter on the floor twice. Ketter, the larger of the two, also was slower. Weakened by the body punching, Ketter was unable to catch up with Pacek, although the aggressor. Pacek fought cautiously and protected his advantage.

Climax of Trials.

The climax of the three day south side tournament came within a few minutes of the end of the four hour program when both Caserio and Watson were fighting in the two rings. It was the second bout for each.

Almost before the fans could make up their minds which ring to watch Caserio had finished his man. Teddy Boyd, a Negro from Trafton's gymnasium, lasted less than a round. Fred warned him of what might happen with a series of lefts to the face and rights to the body and then, in a neutral corner, dropped Boyd to the floor for the count of ten.

Watson was up against a fighter in Pat Sullivan of the C. Y. O. For two rounds neither had a decisive advantage. Then Earl's counter punches to the face put him in front in the opinion of the judges. In his first bout last night Watson defeated Jean Janovsky of the Vacs' Athletic club.

Frank Kausak of the C. Y. O. was beaten by Caserio in the champion's first bout. Caserio won the first round easily and in the second, after a series of body blows, crossed his right to the jaw for a knockdown. Then the referee stopped the fight.

Kane County Boys Win.

Phil Kennealy of St. Philip's High school, C. Y. O., and Joe Kalkowski, also of the Catholic Youth organization, staged one of the best battles of the evening in the finals of the open division lightweight class. In the last round Kennealy stopped his op-

[Continued on next page, column 8.]

CHICAGO TAKES MILE RELAY TO WIN TRACK MEET

First Maroon Quadrangular Victory; Purdue 2d.

Table of Points

Chicago	41 1-3	Wisconsin	32 1-3
Purdue	37 1-3	Northwestern	21

Chicago captured the mile relay, the last event on the program, and won first place in the annual quadrangular track meet at Patten gymnasium last night. The Maroons accumulated 41 1-3 points, while Purdue trailed in second place with 37 1-3 points. Wisconsin was third with 32 1-3 points, while Northwestern finished in fourth place with 21.

The result of the mile relay determined the outcome of the meet. Chicago and Purdue reached the final event with 31 1-3 points each, while Wisconsin was third with 30 1-3 points. With first place counting 10 points, either of the three teams had a chance to win by victory in the final event.

Cullen Overtakes Miller.

McQueen, the Boilermakers' first starter, gave his mates a comfortable lead at the start which was maintained until the final leg, when Ed Cullen, Maroon football star, began to whittle the advantage. He crept up on Miller, Purdue's anchor man, gradually, until he overtook him on the final turn and forged ahead to win by a yard.

It was Chicago's first victory in the quadrangular meet since its inception eight years ago. Purdue, likewise, never had been a contender before, and was not regarded among the leaders this year. The Maroons won four first places, Purdue three and Northwestern and Wisconsin one each.

Brooks Wins 40 Yard Dash.

John Brooks, star colored sprinter, started the Maroons off with a victory in the 40 yard dash, which he won with ease in :04.8. Other first places acquired by the Maroons were the 40 yard high hurdles, won by Haydon; shot put, won by Ovson, and the mile relay.

Summaries:

MILE RUN—Won by Popejoy, Purdue; Wright, Wisconsin, second; Crummey, Wisconsin, third; Lange, Wisconsin, fourth. Time, 4:30.1.

40 YARD DASH—Won by Brooks, Chicago; Block, Chicago, second; Hollis, Purdue, third; Peterson, Wisconsin, fourth. Time, :04.8.

40 YARD HIGH HURDLES—Won by Haydon, Chicago; Jens, Northwestern, second; Duggins, Northwestern, third; Sandbach, Purdue, fourth. Time, :05.5.

TWO MILE RELAY—Won by Purdue [Schey, Crossman, Sears, Popejoy]; Wisconsin, second; Chicago, third; Northwestern, fourth. Time, 8:14.6.

POLE VAULT—Lovshin [Wisconsin], Jones [Purdue], Jackson [Chicago], tied for first; Rudolph [Northwestern], fourth. Height, 12 feet 6 inches.

TWO MILE RUN—Won by Wright [Wisconsin]; Schwalbach [Wisconsin], second; Flynn [Purdue], third; Lang [Wisconsin], fourth. Time, 9:36.

SHOT PUT—Won by Ovson [Chicago], Rotter [Wisconsin], second; Heidt [Purdue], third; Vaughn [Purdue], fourth. Distance, 43 feet 11¾ inches.

40 YARD LOW HURDLES—Won by Swezy [Purdue], Zimmer [Chicago], second; Brooks [Chicago], third; Rudolph [Chicago], fourth. Time, :05.1.

HIGH JUMP—Olson and Duggins [Northwestern] tied for first, Smith [Wisconsin], third; Read [Northwestern], fourth. Height, 6 feet 2 inches.

ONE MILE RELAY—Won by Chicago [Jontry, Perlie, Moore, Cullen]; Purdue, second; Northwestern, third; Wisconsin, fourth. Time, 3:32.8.

Ross to Meet Petrolle in Stadium Ring

Billy Petrolle, Duluth, Minn., fighter, yesterday accepted a 10 round bout against Barney Ross, west side lightweight, to be held at the Chicago Stadium late next month, probably March 24. Nate Lewis, matchmaker, attempted to arrange the match to be presented on March 10, but Petrolle wired he would be unable to box then because of a cold he had last week.

Billy expects to begin training on March 5 and will be ready to meet Ross any time after March 20. Ross had agreed to the match, the only stipulation being that Billy weigh 138 pounds. The Duluth fighter, who has been holding out for a weight of 139 ever since Matchmaker Lewis started negotiations for the match with Ross several months ago, finally agreed to Ross' demand.

N. U. FENCERS, SWIMMERS IN ACTION TODAY

Two Northwestern athletic teams will see action at Patten gymnasium this afternoon when the swimmers meet Illinois and the fencers engage Purdue. Both events will start at 3 o'clock.

Illinois will present its strongest aquatic squad in a number of years and will be out to score its first dual meet victory over the Purple. A hard fight is anticipated in the water polo game which will follow the swimming meet. Last year the Illini pololats defeated Northwestern, 5 to 4.

AUGEAS REWARDS AGUA CALIENTE BACKER AT 419-1

AGUA CALIENTE, Mex., Feb. 24.—(AP)—Augeas, 5 year old brown gelding, owned by Mrs. H. M. Parks, paid the longest price of the Jockey club meeting, $840 to $2, in the pari-mutuels here today when he beat Tack by a nose at a mile and a sixteenth.

The race was the sixth on the program. Only one straight ticket was sold on Augeas. E. L. Harris of Long Beach, Cal., held the lucky one. There was no place ticket sold on the horse, but he paid $28.60 to show.

Cochran Agrees to Meet Hoppe in 600 Point Match

Welker Cochran, three cushion billiard champion, yesterday notified the National Billiard association from New York that he is ready to accept the challenge of Willie Hoppe for a 600 point twelve block match and a stake of $2,000. The contest will be held either in Chicago or New York.

MOON MULLINS—TAKEN FOR A RIDE

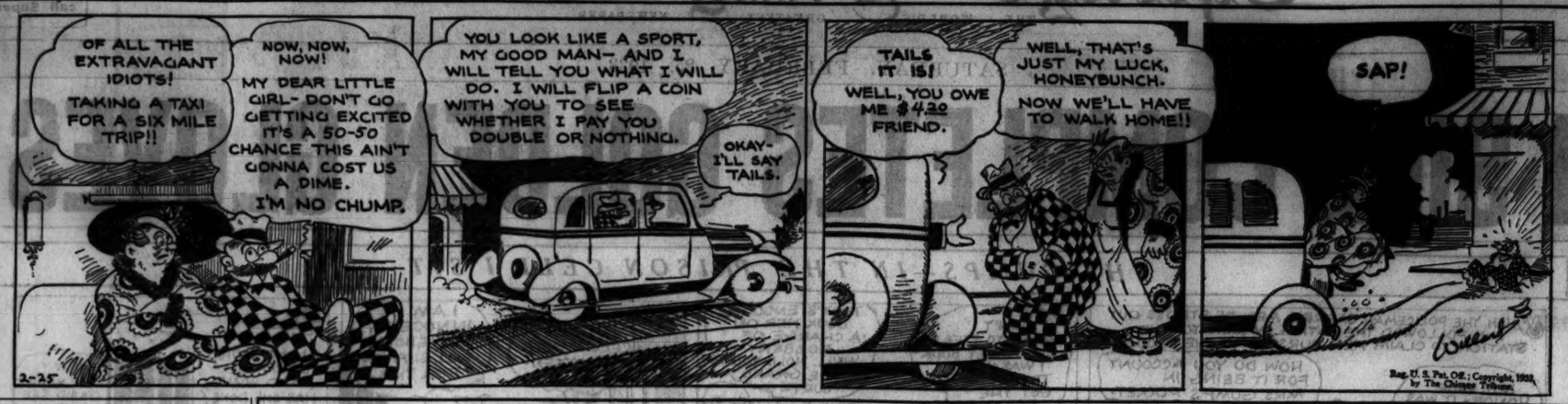

ST. PATRICK IS 28 TO 16 VICTOR OVER ST. IGNATIUS

St. Patrick's heavyweights last night defeated St. Ignatius, 28 to 16, in a west section game of the Chicago Catholic High School league at St. Patrick's gymnasium. The victory assured St. Patrick at least a tie for the sectional championship, as it has lost only one game out of seven while other teams have suffered two or more defeats. The final sectional games will be played next Friday night.

De Paul Wins Crown.

St. Philip lightweights and De Paul heavyweights clinched titles in two other sections. St. Philip won the west division lightweight crown by defeating St. Mel, 32 to 24, at St. Philip gymnasium, while De Paul carried away the north division championship by overwhelming Weber, 34 to 6, on the latter's court.

Evanston's lightweights, who clinched the Suburban league championship last week, scored their ninth consecutive victory, defeating Proviso, 48 to 40, at Maywood. The Evanston heavyweights suffered their second setback of the season, losing to Proviso, 40 to 21.

Lake View Takes No. 10.

All Chicago Public High School league teams, with the exception of Wendell Phillips and Hyde Park, completed their sectional schedules. Lake View scored its tenth consecutive triumph in the north section heavyweight division by defeating Lane Tech, 24 to 17.

The scores follow:

HEAVYWEIGHT.

Roosevelt, 23; Waller, 22.
Tuley, 27; McKinley, 24.
Harrison, 23; Austin, 17.
Lake View, 24; Lane Tech, 17.
Calumet, 45; Morgan Park, 29.
Lindblom, 33; Englewood, 24.
Hinsdale, 29; Riverside, 24.
De Paul, 34; Weber, 6.
Bloom, 41; Calumet City, 24.
Maine, 34; Glenbard, 24.
St. Philip, 32; St. Mel, 20.
University High, 25; Blue Island, 24.
Morton, 26; Oak Park, 23.
Deerfield, 18; New Trier, 15.
Proviso, 40; Evanston, 21.
Downers Grove, 39; York, 22.
St. Patrick, 28; St. Ignatius, 16.
Thornton, 30; Kankakee, 25.
Joliet, 17; Freeport, 9.
Mount Carmel, 24; St. Rita, 21.
Leo, 33; De La Salle, 21.

LIGHTWEIGHT.

Bowen, 34; Fenger, 32.
Morton, 27; Oak Park, 13.
Evanston, 48; Proviso, 40.
Deerfield, 28; New Trier, 22.
York, 19; Downers Grove, 17.
St. Patrick, 30; St. Ignatius, 25.
De Paul, 25; Weber, 8.
Bloom, 41; Calumet City, 15.
St. Philip, 32; St. Mel, 24.
Blue Island, 26; University High, 15.
Glenbard, 30; Maine, 10.
Riverside, 21; Hinsdale, 18.
Thornton, 27; Kankakee, 16.
Joliet, 33; Freeport, 31.
St. Rita, 37; Mount Carmel, 25.
Leo, 35; De La Salle, 28.

HAWKS, RANGERS DRILL TODAY FOR GAME TOMORROW

The Blackhawks and the New York Rangers will be minutes from meeting each other today in their drills for their National Hockey league battle at the Stadium tomorrow night. The New Yorkers, who will make their last Chicago appearance of the season, will work out on the Stadium ice at 11:30 this morning, and the Hawks will follow them at 1 o'clock.

The Hawks, still clinging to the thread of hope on which they base their chances of reaching the Stanley cup playoff, will be battling the Rangers in an effort to cut the third place Boston Bruins' margin over them to three or at least four points. The Bruins do not play until Tuesday night, and a victory tomorrow over the Rangers would leave the Hawks only three points back of the Bostonians, and a tie four.

DIANA FISHWICK BEATEN, 1 UP, IN GOLF SEMI-FINAL

Ormond Beach, Fla., Feb. 24.—[Special.]—Miss Frances Williams, Allentown, Pa., will seek her second consecutive South Atlantic golf championship when she meets Mrs. Stewart Hanley of Detroit in the final round of the annual tournament tomorrow.

Miss Williams advanced by defeating Mrs. Estelle Drennan of Tulsa, 3 and 2, today, while Mrs. Hanley triumphed over Miss Diana Fishwick, member of the British team which is touring Florida, 1 up, 19 holes.

LOYOLA MEETS MONMOUTH FIVE; SEEKS 13TH WIN

Loyola university's basketball team will seek its thirteenth victory in nineteen starts this season when it faces the Monmouth college five tonight at the Loyola gymnasium. It will be the first meeting between the schools.

Jim Wood Defeats Chick Evans for Triner Cup, 1 Up

James Wood Jr. of Lincoln Park defeated Chick Evans of the Edgewater club, 1 up, in 18 holes at the Medinah Athletic club last night, to win the Joseph Triner trophy.

SMITTY—THE SILENT PARTNERS!

NEWS FROM THE RACE TRACKS

AGUA CALIENTE ENTRIES.

FIRST RACE—Purse $500, claiming, 4 year olds and up, 6 furlongs:

*Don Jr	104	*Tobasco	109
*Bob Blackburn	104	*Moane Keala	107
Tecolote	114	Lady Partridge	104
Gerard	112	*Bellarion	104
*Wee Drop	104	*Knight's Cap	109
Pawn	109	Chub	117
*Sir Satin	112	*Dodie Leighton	99
Yola Bola	114	Catty	104
*Tom Proctor	104	*Eskimo	109

SECOND RACE—Purse $500, claiming, 3 year old fillies, 5½ furlongs:

*Princess Val	110	*Zingu	105
*Lucille K	110	Happy Knot	107
*Anapola	110	*Performance	110
*Love Apple	115		

THIRD RACE—Purse $500, claiming, 4 year olds and up, 6 furlongs:

Leader	114	*Miss Fash. Plate	99
Straightaway	109	Breakaway	104
*Witeon	100	*Ruthie	104
Birdie Wrack	109	Benda	104
Bon Eva	109	*Rahway	104
*Wooly Meteor	109	The Dago	120
*Red Lady	104	Mirvar	111
Anthony Wayne	114	By Wire	104
Night Flash	112	*Lamp Black	109

FOURTH RACE—Purse $500, claiming, 3 year olds and up, 6 furlongs:

*Handsome Belle	103	Alawitt	111
Fred Barker	112	*Southern Beauty	102
*Hand to Hand	100	Suniday	109
*Irish Spree	107	Dance Guinea	111
*Shasta Broom	111	Tiverton	97
Jezzy J	111	*Judge Austin	107
*Miss Budget	111	Blue Lone Trail	107
*Scimitar	111	Rufle	107
*Satin Princess	102	Chatter On	112

FIFTH RACE—Purse $500, claiming, 3 year olds and up, 1 1-16 miles:

Morgandale	107	Bacon Fred	112
Noble Sir	112	Very French	112
Jcu de Bar	112	Bebita	107
Hortiangay	112	Cartago	112
Kalakaua	112	Rouge Knight	112
Blue Horizon	107	Time Shot	107
Adorable Cargo	107	El Chevrito	112
Rosie Cora	107	Lucky Boy	112
Afridi	112	Plum Shot	97

SIXTH RACE—Purse $900, handicap, 3 year olds and up, 6 furlongs:

Rasper	105	Yokuso	104
Tea Trader	110	Yonkel	98
Sharp Thoughts	102	Sun Dot	119

SEVENTH RACE—Purse $500, claiming, 4 year olds and up, 1⅛ miles:

*Quick Return	107	Nihi	107
*Rans Baby	100	*Don Fernando	109
*Voltear	107	*Frank D	102
*Just Ormont	107	Commodship	107
*Inca	109	*Aye Ready	109

EIGHTH RACE—Purse $500, claiming, 3 year olds and up, 1-16 miles:

Nellie Basil	107	El Monte	112
Lord Vale	112	Mary Bane	107
Maxwell M	112	Congo II	112
Face Cream Elk	8	Halaway	112
Master Singer	112	Hec	112
Privately	112	Asgo	112
No Excuse	112	Publication	112
Antha S	107	California Beauty	112
Francis Seymour	112	Torch	112

Weather clear, track fast.
*Apprentice allowance claimed.

FAIR GROUNDS RESULTS.

FIRST RACE—Purse $400, claiming, 2 year old fillies, 4 furlongs:

Bright Penny, 111 (Dubois)	3.80	2.80	2.60
Purple, 111 (D. O. Hardy)		4.00	3.40
Candle Fly, 110 (Kelhover)			6.00

Time, :50 3-5. Blushing Girl, London Lady, Clothilde, and Rose Buttons ran.

SECOND RACE—Purse $400, claiming, 4 year olds and up, 6 furlongs:

Forget Not, 107 (Parke)	4.00	3.80	3.20
Nat Weiss, 113 (Price)		13.60	6.00
Toltec, 112 (McCray)			7.80

Time, 1:15 1-5. The Bard, *Exalt, Shan Tung, Noon Play, George K., Bearcry, Ilso, and Light Nun ran. *Field.

THIRD RACE—Purse $400, claiming, 3 year olds, 6 furlongs:

Oziti, 115 (E. Pool)	4.40	3.20	2.80
Weegurush, 110 (W. Saunders)		8.00	4.40
Dunair, 115 (E. Arcaro)			2.80

Time, 1:13 1-5. Done For, Mike Reynolds, Brilliant Girl, Red Lamp, *Macchute, Bisnces, Almadeis, *Wise Mona and Busy Tongue ran.

FOURTH RACE—Purse $400, claiming, 3 year olds, 6 furlongs:

Volwood, 110 (Richard)	4.00	2.60	2.60
Justice B., (J.Dupuy)		35.60	14.80
Miss Fricky, 100 (Ruder)			4.20

Time, 1:16 4-5. Black Flash, Bright Chestnut, Fly On, Backward Never, Shady Girl, and Whitbarral ran.

FIFTH RACE—Purse $400, claiming, 4 year olds and up, 1⅛ miles:

Dr. Parrish, 115 (Parke)	2.80	2.10	2.10
Baboo, 115 (R.G.Cooper)		2.20	2.20
Stop Gap, 105 (Murphy)			2.20

Time, 1:50 2-5. Flying Light Mint, Chipola, and Zone ran.

SIXTH RACE—Purse $500, combination, maiden 3 year olds and up, 1 mile:

Bobseled, 117 (G. Elston)	4.60	3.40	2.60
Thistle Tom, 105 (E. Arcaro)		2.60	2.20
Princess Octa, 100 (M. Calvert)			2.20

Time, 1:44 2-5. Obstinate Girl, Live Right, and Boot Nose ran.

SEVENTH RACE—Purse $400, claiming, 3 year olds, 1⅛ miles:

Sally Forth, 100 (Kacala)	12.40	5.20	4.80
Next Call, 108 (W. Moran)		3.60	2.80
Royal Treasure, 108 (J. Dupuy)			7.80

Time, 1:55 2-5. Gunstrap, Miss Alden, Olive A., Baldy's Flame, and Easter Parade Ulmer ran.

EIGHTH RACE—Purse $400, claiming, 4 year olds and up, 1⅛ miles:

Blue Damsel, 100 (M'ahio)	63.60	28.00	6.60
Junior C., 105 (Cantrell)		3.00	3.80
Axeeby, 110 (Hooper)			2.40

Time, 1:52 3-5. Bill Seth, Jack Alexander, Kenashaw, Santerno, and Sod Knight ran.

TODAY'S SELECTIONS

HIALEAH.

1—Live One, St. Christopher, Solace.
2—Collateral, Full Tilt, Macadam.
3—Frigate Bird, Village Vamp, Brandon Prince
4—MR. LONGE, Carhop, Don Leon.
5—St. Brideaux, Kingsen, Chief John.
6—Pot Au Brooms, Bubbler, Opinion.
7—Mike Hall, General Court, Brass Monkey.

FAIR GROUNDS.

1—STIMULATOR, Friar, My Prince.
2—Night Brigade, Miss Patience, Yaupon.
3—Brimsey, Alamse, Boycrofter.
4—Jack Murphy, Transgression, Chene.
5—Hillsborough, Playtime, Saserac.
6—Cliftons Queen, Last Bid, Sergeant Hill.
7—Mai San, Chas. Clarke, Little Toots.
8—Strongheart, Trice, Jeff O'Neil.

AGUA CALIENTE.

1—Yola Bola, Knight's Cap, Gerard.
2—Lucille K., Happy Knot, Anapola.
3—Lamp Black, By Wire, Altavar.
4—Scimitar, Suniday, Chatter On.
5—Jeu de Bar, Kalakaua, Afridi.
6—SUN DOT, Sharp Thoughts, Yonkel.
7—Inca, Quick Return, Voltear.
8—Privately, Hec, Torch.

HIALEAH PARK ODDS & JOCKEYS

[Weather clear; track fast.]

FIRST RACE—Claiming, 3 year olds and up, 1 mile:

Horse.	PP.	Wt.	Jockey.	Odds.
Live One	5	116	G. Riley	6-1
St. Christopher	11	100	H. Dabson	4-1
Solace	12	111	D. Bellizzi	3-1
Mudraker	9	98	H. Bagur	6-1
Fun Falcon	10	116	J. Gilbert	10-1
Celtic Prince	14	116	B. Hanford	6-1
Iredell	17	105	G. South	8-1
Plutarch	16	116	C. Corbett	8-1
Grace Blotter	7	100	D. Meade	15-1
Scot Free	3	116	No boy	15-1
Fortune Hag	4	98	No boy	15-1
Elizabeth Fox	6	111	S. Renick	30-1
Boston Waters	1	101	No boy	30-1
Romae	2	100	No boy	30-1
Electric Gaff	8	105	No boy	30-1
Silly Sis	13	100	No boy	30-1
Guiliano	15	105	E. Decamillis	30-1
Lady Sweet	18	111	No boy	30-1

SECOND RACE—Two year olds, 3 furlongs:

Collateral	113	R. Workman	6-5
Full Tilt	118	K. Horvath	3-1
Macadam	115	E. Kummer	5-1
Dark Polish	115	D. Bellizzi	5-1
Thataway	113	H. Elston	15-1
Forceful	113	R. Leuschman	30-1
Sherron	113	C. Corbett	30-1
Theron	113	No boy	30-1
Hoosier's Prince	113	G. South	30-1
Agasun	113	F. Munden	30-1
Goofus	113	F. Walls	30-1

THIRD RACE—Claiming, 3 year olds and up, 1⅛ miles:

Frigate Bird	4	111	H. Bagur	8-1
Village Vamp	7	113	H. Elston	2-1
Brandon Prince	2	116	G. Rose	20-1
Chaumont	8	110	T. Malley	8-5
Move Faster	3	117	L. Fator	4-1
Easy	5	113	L. Hardy	30-1
Herkimer	5	113	J. Long	30-1
Vespucci	6	104	S. Renick	30-1

FOURTH RACE—Four year olds and up, 1 mile:

Mr. Sponge	3	115	B. Hanford	5-1
Cathop	2	115	No boy	6-1
Don Leon	5	115	No boy	10-1
Marmion	4	108	G. Corbett	4-1
Mountain Elk	6	115	J. Gilbert	3-1
Con Amore	7	112	A. Robertson	4-1
Royal Ruffin	1	108	No boy	8-1
Bip Van Winkle	8	108	L. Hardy	30-1

FIFTH RACE—Handicap, 3 year olds and up, 1¼ miles:

St. Brideaux	3	122	R. Workman	4-1
Kincsem	7	111	D. Meade	4-1
Chief John	11	113	J. Gilbert	2-1
Mountain Elk	4	105	No boy	10-1
Pari-Mutuel	8	111	B. Hanford	12-1
Royal Ruffin	10	100	D. Bellizzi	20-1
Gold Step	2	112	C. Corbett	10-1
Larranga	5	113	C. Kurtzinger	8-1
Cathop	9	104	H. Bagur	20-1
My Dandy	1	107	J. Leyland	15-1
Big Beau	6	104	S. Coucci	20-1

SIXTH RACE—Three year olds, 1 mile:

Pot au Brooms	7	107	C. Corbett	5-1
Bubbler	5	110	J. Smith	8-1
Minion	1	110	No boy	10-1
Charley O	4	105	J. Gilbert	4-1
Coat Tails	2	110	H. Richards	5-2
Stealingaway	8	110	D. Meade	6-1
Helios	3	107	C. Kurtzinger	10-1
Inlander	6	110	D. Bellizzi	10-1
Sun Gros	9	102	No boy	20-1

SEVENTH RACE—Claiming, 4 year olds and up, 1¼ miles:

Mike Hall	5	108	A. Robertson	4-1
General Court	8	112	No boy	6-1
Brass Monkey	9	108	G. Riley	8-1
Lucky Racket	6	102	D. Bellizzi	4-1
Spud	1	112	C. Corbett	3-1
Twisted Threads	2	105	F. Case	10-1
Meridian Queen	3	102	No boy	8-1
Modern Times	7	107	C. Eames	20-1
Oaten	4	103	No boy	20-1

KENNEL CLUB'S 32D ANNUAL SHOW OPENS MARCH 24

The 32d annual show of the Chicago Kennel club will be held March 24, 25, and 26 at the First Regiment armory, 16th street and Michigan avenue. This was announced yesterday by President Alexander H. Stewart.

Fully 40 breeds of dogs will be shown, ranging from toy dogs weighing two pounds to giant Irish wolfhounds more than seven feet in length, and St. Bernards weighing upwards of 200 pounds.

POLOISTS MEET TONIGHT IN TWO LEAGUE GAMES

The Chicago Riding club polo team will clash with the Milwaukee Badgers tonight at the 124th Field Artillery arena, Cottage Grove avenue and 52d street, for a chance for the title in the Metropolitan Polo league.

The Fort Sheridan team will oppose the Chicago Shamrocks in tonight's opener for junior title honors.

Harrison Wins Advertising Men's Ping Pong Crown

Lee Harrison won the singles championship in the Advertising Men's ping pong tournament last night by defeating Sidney Natkin in the finals at the Wabash Table Tennis club. The scores were 21-15, 13-21, 21-17, 18-21, 21-15. Miss Isabel Murray captured the women's singles title by triumphing over Dorothy Bensetter, 21-17, 21-16, 18-21, 20-22, 21-16.

FAIR GROUNDS ENTRIES.

FIRST RACE—Purse, $400, claiming, 3 year olds and up, 6 furlongs:

Jargon	112	*Lucky Pal	111
Jacob's Ladder	108	*Nurse	108
*Helen Green	106	Gloria Sharpe	111
My Prince	116	Stimulator	120
Rivet	111	Friar	116
Sir Romeo	116	Mutual Friend	116

SECOND RACE—Purse, $400, allowances, 2 year olds, 4 furlongs:

Legality	102	Miss Patience	119
Hildur Prince	112	Night Brigade	102
Golpris	112	Cherry Time	112
Yaupon	112	Chrysinute	109

THIRD RACE—Purse, $400, claiming, 3 year olds and up, 6 furlongs:

General Campbell	110	*Sandy Man	111
Lemoon	108	Red Pellow	108
Pelaire	108	Serving Lad	108
Madre De	103	*Brimsey	111
*Magna Mayor	108	Memphis Lass	111
*Alamse	108	Boycrofter	116

FOURTH RACE—Purse, $400, claiming, 4 year olds and up, 1⅛ miles:

Chene	111	Blue Darter	110
*Orgyle	100	Transgression	105
Jack Murphy	111	Cliftons	105
*Old Bill	105	Spanflow	113
Vimont	110	*Foolhardy	105

FIFTH RACE—Purse, $1,500 added, handicap, 3 year olds and up, 1⅛ miles:

Playtime	110	Bill Grange	108
Hillsborough	115	Whipper Cracker	106
Saserac	114	Merry Fox	108
Rocky News	106	Jimmy Sutro	110
Guiding Even	110	Chatty	110

SIXTH RACE—Purse, $400, claiming, 3 year olds and up, 1⅛ miles:

*Black Sambo	107	Clifton's Queen	111
*Dreamy Belle	104	Ottie K	105
Last Bid	113	*Sizzling	102
Sergeant Hill	113		

SEVENTH RACE—Purse, $400, claiming, 4 year olds and up, 1⅛ miles:

*Drastic Water	105	*Little Toots	106
Howes	110	Charles Clarke	110
Balance	100	Indian Dance	110
*Verity Ballot	105	Honchina	110
Arrow	110	*Mai San	100

EIGHTH RACE—Purse, $400, claiming, 3 year olds and up, 1⅛ miles:

Strongheart	112	Bobby Nelson	105
Last Attempt	110	*Sedzie	105
Price	110	Mozart	110
Star Fire	110	Winnie Jo	110
*Mince Pie	110	*Bobbie Powers	105
Jeff O'Neil	110		

Weather cloudy; track muddy.
*Apprentice allowance claimed.

HIALEAH RESULTS.

FIRST RACE—Purse $700, claiming, 4 year olds and up, 6 furlongs:

My Purchase, 113 (Stout)	22.00	9.60	4.80
Wise Count, 115 (Robyn)		5.70	3.50
Blackmock, 113 (Bagur)			3.70

Time, 1:11 2-5. Honey Locust, Judge Primrose, Royal Past, and Irene's Bob ran.

SECOND RACE—Purse $700, maiden 2 year old fillies, 3 furlongs:

Constant Wife, 111 (Bagur)	12.60	10.50	6.20
Cherry Tart, 117 (Coucci)		8.40	6.30
*Super's Babee, 117 (Ross)			12.10

Time, :24 3-5. †Brush Broom, †Cuddle, Peace Treaty, Little Bundle, Doubtful Girl, May Hogan, Polly Egret, Golden Diana, Grey Sash, Pinghorn, *If Ida, and *Diadorius ran. *Field. †Brookmeade stable entry.

THIRD RACE—Purse $800, claiming, maiden 3 year olds and up, 1 mile:

Dusky Lass, 105 (Gilbert)	32.80	34.40	15.90
Bran Muffin, 105 (Smith)		4.60	3.60
Dododo, 105 (Bellizzi)			9.00

Time, 1:39 4-5. Our Trouble, Gallic, Lonesome Pine, Gold Sweeper, Thatch, Just Remember, Three Bees, Epidawn, and Brown Sinner ran.

FOURTH RACE—Purse $800, allowances, 3 year olds, 6 furlongs:

Idealist, 110 (Coucci)	16.20	7.20	4.50
The Pelican, 112 (Hanford)		4.00	3.00
Sky Haven, 105 (Riley)			3.60

Time, 1:11 2-5. Bolero, Unsettled, Debenture, Fair Image, and Wise Anne ran.

FIFTH RACE—Purse $1,000, allowances, 3 year olds and up, 1 mile:

Sea Fox, 110 (Morrison)	5.70	4.00	2.80
Jubilate, 113 (Bellizzi)		3.60	2.40
Action, 112 (Robertson)			2.30

Time, 1:37 3-5. Brown Molasses, Shaker Lady, and Porter's Dream ran.

SIXTH RACE—Purse $800, claiming, 3 year olds, 7 furlongs:

Capitalist, 107 (Bellizzi)	8.30	3.90	3.70
Screech, 102 (H.Dabson)		6.00	3.90
Liqueur, 112 (H.Elston)			4.10

Time, 1:25 1-5. Black Sheep, Charlie Chan, Kay C., Temple Dancer, and More Anon ran.

SEVENTH RACE—Purse $800, claiming, 4 year olds and up, 1 mile:

Soma Knight, 114 (Long)	4.60	3.80	2.90
Englewood, 100 (Dabson)		6.00	3.60
Chatty, 110 (Morrison)			3.10

Time, 1:38 2-5. Radio Service, Surepop, Roosevolt, Tiny Wrack, and Miss Corinne ran.

AGUA CALIENTE RESULTS.

FIRST RACE—Purse $500, allowances, 2 year olds, 3 furlongs:

Pomophone, 115 (Woolf)	4.00	4.00	3.20
Gold Clasp, 118 (Gross)		5.40	3.40
Fedelis B., 109 (Wallis)			15.20

Time, :36. *Altivo, Real Crystal, Amy Cooper, Glad Mart, Wichita City, †Quick Flight, †Wee Spider, Alocking, and Early Star ran. †J. A. Parsons entry. *Field.

SECOND RACE — Purse, $500, claiming, maiden 3 year olds and up, 6 furlongs:

Dienstle, 103 (L. Hardy)	35.80	26.20	6.80
Malino, 103 (J. Sullivan)		3.20	2.80
Remle, 102 (L. Humphries)			4.20

Time, 1:13 2-5. Wanda D., *Katte L., Ramsay Mac, *Chicarico Kid, Aspador, *Chenpenceau, Wooden Soldier, Flying Charlie, and Lumillion ran. *Field.

THIRD RACE—Purse, $500, claiming, 3 year olds, 6 furlongs:

Helpess, 107 (H. Grayson)	10.80	6.20	4.60
Silk Bag, 102 (L. Harries)		4.00	2.40
Black Min, 107 (W. S'ders)			2.40

Easter Duck, Chatwink, *Business Man, Sun K., Thelma May, *Halleck, Eleanor M., Pretty Quick, and *Mar Jean ran. *Field.

FOURTH RACE—Purse, $600, claiming, 3 year olds and up, 5½ furlongs:

High Shot, 100 (H. Grayson)	10.20	5.20	4.20
Westire, 111 (L. Humphries)		6.80	5.80
P. Heather, 108 (J. Pirrie)			6.40

Time, 1:07. Bonfield, Fred Almy, Don Alvaro, Linden Tree, Lord Alzy, High Color, and Happy Knot ran.

FIFTH RACE—Purse $800, allowances, 3 year olds and up, mile and 50 yards:

Bright Knot, 112 (Rump)	7.80	3.40	2.60
Satin Spar, 112 (Bernius)		4.40	2.80
Old Depot, 112 (Malben)			2.60

Finance

Chicago Daily Tribune

THE WORLD'S GREATEST NEWSPAPER

Commerce

SATURDAY, FEBRUARY 25, 1933. ** 19

STOCK MARKET STAGES RALLY; RAILS IN LEAD

Rise in Bonds, Short Covering Factors.

BY FRED HARVEY.
[Chicago Tribune Press Service.]

New York, Feb. 24.—Stocks hitched on to the United States government bond list today and ploughed forward for gains of fractions to 2 points or more. It was the nearest approach to a sustained rally that the market has enjoyed since the Michigan bank moratorium declaration ten days ago.

A report that President Elect Roosevelt or his secretary of treasury would issue a formal report in the near future pledging the new administration to a firm stand for sound money and against currency inflation was credited with inspiring the sudden enthusiasm for the government bonds.

While the gains were well distributed, with virtually all departments sharing, the issues holding the greatest speculative interest scored the best mark ups, indicating that short covering played a substantial rôle in the turnabout. The market has been under stress of liquidation almost without letup for the last fortnight, and brokers have been warning their clients that with any sort of a "break" in the news a smart rally might be looked for.

More Optimism Shown.

There was nothing in the news that could classify under this heading today, and the reason for the brisk spurt of buying in the government bond issues was not clear to those not carrying a key to the situation. Since the decline in the "gilt edged section" has done as much as anything else to upset confidence in the speculative community, however, it was natural perhaps to look for a little display of returning optimism among the stock trading gentry as bond prices looked up. The better feeling prevailing in the wheat pit and the steady showing made by cotton did the share market no harm, of course.

Railroad shares, true to their late rôle of being bellwether to the market in general, were the first to feel stimulation from the firming bond prices. Several of them had sunk to new lows for the year in the first half hour or so of trading, but when the turn did come, the group moved up steadily and with most of the high grade issues enjoying the best turnover in weeks. Atchison, Union Pacific, Illinois Central, Louisville and Nashville, Chesapeake and Ohio, New York Central, Delaware and Hudson and others hard hit in yesterday's reaction, recovered anywhere from 1 to 3 points of their losses.

Market Favorites Advance.

Among the assortment of market favorites to receive preferential treatment were American Can, Allied Chemical, American Tobacco and Consolidated Gas. Allied Chemical and American Can each jumped about 3 points.

Public utilities chimed in with a show of eagerness, although some of them, like the rails, had found themselves pretty hard pressed in the gloom of the opening proceedings. American Telephone was an outstanding strong spot and recovered 2 points of its "bank moratorium" losses. The stock closed at 98¼, after selling down to 94½ in the early dealings.

United States Steel also staged a smart recovery against the shorts, snapping back to 26 for a gain of a point on the day. The issue is now up to within a point of the price at which it was offered to the corporation's employés.

Declaration of the regular quarterly General Electric dividend in the early afternoon stimulated buying to some extent.

NEW LAW TO AID INDIANA BANKS IN REOPENING

Indianapolis, Ind., Feb. 24.—[Special.]—Containing final amendments made at his suggestion, the new state bank code bill was signed by Gov. Paul V. McNutt today and became a law at once.

Banks and trust companies in towns of 6,000 to 75,000 population will be required to have a capital stock of $100,000. In towns of 75,000 population or more, capital stock minimum will be $150,000.

The new department may permit a bank taken over to resume business on conditions as prescribed by the department, or to permit reopening after 30 per cent of the depositors and creditors agree in writing not to make further withdrawals.

Rights of banks and trust companies to operate insurance departments for the writing of all except life insurance was restored in amendments and authority was given for classification of credit union shares of stock without establishment of preferences to assets for any class.

U.S. Gold Drops $17,111,103 Chiefly Due to Earmarking

New York, Feb. 24.—(AP)—A net decline of $17,111,103 in the nation's monetary gold stocks was reported today in the New York Federal Reserve bank's daily gold statement. Metal earmarked for foreign account totaled $15,695,300. Exports were reported of $2,963,803 to Holland and $157,000 to England.

N. Y. Stock Exchange Seat Sold at '33 Low of $90,000

[Chicago Tribune Press Service.]

New York, Feb. 24.—A New York Stock exchange seat sold today at $90,000, off $10,000 from the previous transaction. This is the first time the price of seats has dropped below $100,000 since July 25 last, when one was sold for $90,000. The sale today was the fourth so far this year, the price being continually downward.

Roads Ponder Cutting Fares to Win Travel

BY PHILIP HAMPSON.

The proposal of the Louisville and Nashville railroad to put a reduced passenger rate schedule into effect some time in April, and the action of the Nashville, Chattanooga and St. Louis in lowering present basic rates to put a six months' cut into effect between Memphis and Nashville, have aroused considerable comment in Chicago railroad circles.

While a majority of the leading railroad executives recently informed the interstate commerce commission that they are opposed to a reduction in the present basic passenger rate, because they do not believe it would bring a sufficient traffic increase to help their revenues, some railway passenger executives are not satisfied that such would be the case.

Argues for Rate Reduction.

"I can't see how we can logically continue the present 3.6 cents per mile rate, established right after the war when all prices were on a war-time basis," one official asserted yesterday. "Nearly all prices are down now and it's difficult to persuade the public that passenger fares should not be lowered, too.

"However, all of the railroads are honestly endeavoring to find a rate which will attract and hold passenger business. That is the reason so many bargain rates are being offered to the public. We want to find a price level which will enable us to manufacture and sell our passenger service to the public and at the same time make a reasonable profit.

"While it is true that the basic rate of 3.6 cents per mile still remains on the books, the average passenger rate per mile for all the roads of the country has declined materially because of the special concessions made.

Local Conditions Main Factor.

"Local conditions must govern and they often make us wonder if having a sacred basic rate is not hurting us. Of course, roads doing a huge passenger business in densely populated sections of the country are not sure that they would gain any business by cutting rates because they would have to handle a much larger volume of traffic to make up for the difference."

The rates proposed by the Louisville and Nashville provide for tickets at 2 cents a mile in day coaches and 3 cents a mile in Pullmans, with no surcharges. The Nashville, Chattanooga and St. Louis is establishing a 2 cent basic rate between Memphis and Nashville, with 1½ cents a mile in day coaches. Pullman fares are reduced from $3.75 to $3 for sleepers and from $1.50 to $1 for parlor cars.

NORTHWESTERN MUTUAL LIFE REPORTS FOR '32

[Chicago Tribune Press Service.]

Milwaukee, Wis., Feb. 24.—The Northwestern Mutual Life Insurance company in its annual statement issued today reported assets of $998,003,967 at the end of 1932, a decrease for the year of $27,622,099. It was the first decrease in its 75 years of history.

Although $268,826,331 of new insurance was issued and paid for in 1932, the decrease was caused by the termination of $367,448,430 of existing insurance, by deaths, maturity, surrenders, etc. The total amount of insurance in force at the end of 1932 was $3,998,518,061. The company's income for last year was $189,902,067.

Death claims paid during the year amounted to $43,530,819.98, which was subject to reductions for policy loans and interest thereon of $4,729,773.

Cash in banks was reported at $5,286,595.92 and government bonds at amortized values of $32,107,149.17 for 1932, against $30,640,000 for 1931.

WESTINGHOUSE ELECT. HAS 1932 LOSS OF $8,903,540

New York, Feb. 24.—(AP)—The Westinghouse Electric and Manufacturing company today reported 1932 net loss at $8,903,540, after taxes, depreciation, foreign exchange losses, and other charges. This compares with loss of $3,655,660 in 1931.

Sales billed last year amounted to $77,073,586, against $115,393,082 in 1931. Unfilled orders on Jan. 1, 1933, totaled $26,836,494, against $40,024,390 at the beginning of the previous year. Orders received during 1932 were $69,082,468, against $128,014,820 in 1931.

Cash and marketable securities on Dec. 31, 1932, aggregated $32,851,763, against $32,148,725 at the end of 1931.

Mack Trucks Cut Loss in '32 Under Preceding Yr.

A net loss of $1,480,000 for 1932 was reported yesterday by Mack Trucks, Inc. The company lost $3,032,000 in 1931.

WHAT STOCKS DID

YESTERDAY'S AVERAGES.

	High.	Low.	Last.	Net chge.
25 railroads	20.11	18.94	19.98	+ .85
25 industrials	81.14	77.85	80.76	+2.85
50 stocks	50.62	47.99	50.34	+1.85
	High.	Low.	Close.	
50 stocks 1 yr. ago	74.85	73.51	74.49	
50 stocks 2 yrs. ago	172.39	168.23	169.80	

ISSUES TRADED.

	Yri.	Thurs.
Advances	368	35
Declines	194	481
Unchanged	173	124
Total issues	635	641

MARKET LEADERS.

ADVANCES.

Al Chem & Dye..	3	Int Harvest	½
Am Can	2¾	Int Tel & Tel....	½
Am Tel & Tel...	2	Montgom Ward ..	¾
Am Tob B.....	1⅝	Nat Dairy Pr....	½
Atch T & S F..	1⅝	N Y Central.....	1⅝
Brklyn-Man T ...	1⅜	North Am	⅝
Canad Pac	⅝	Sou Pac	1¼
Case	½	Un Carbide	2
Chi R I & P...	⅝	Un Pac	2½
Colum G & El...	⅝	Unit Aircraft ...	½
Con Gas	1⅝	United Corp	½
Du Pont	1¾	U S Steel.....	1
El Auto-L	1¼	Westinghs El & M	⅝
Gen Elec	1¼	Woolworth	1⅝
Gen Mot	⅝		

DECLINES.

Chrysler	½

Stocks of Many Raw Materials at Year's End Were at High Level

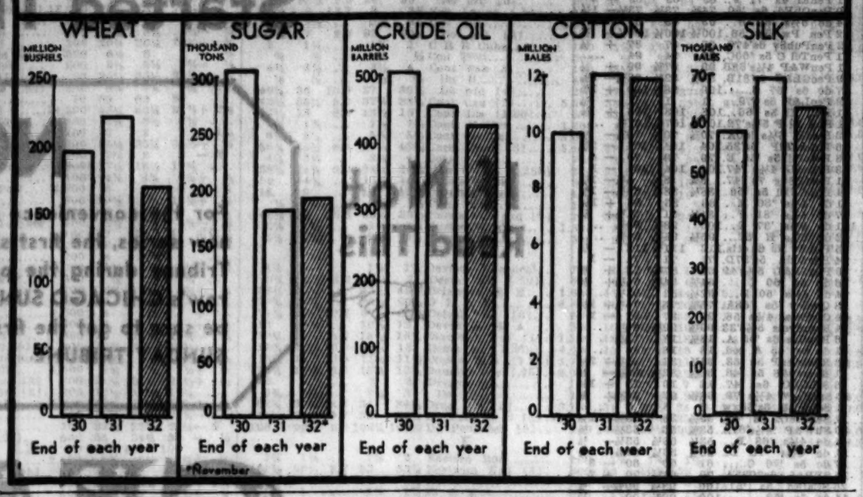

Revamp Bonds of Hospital at Cost of $68

BY AL CHASE.

James R. Cardwell, head of the Cardwell-Westinghouse company and president and chairman of the board of the Ravenswood Hospital association, yesterday announced the successful completion of a feeless reorganization of a $250,000 bond issue at a total cost of $68 for stationery and printing.

The average refinancing of a defaulted property usually includes an imposing array of fees for receiver, receiver's attorney, bondholders' protective committee, attorney for the committee, complainant solicitor's fees, foreclosure fees, trustee's fee, depositary fees, secretary's fee and in some cases a fee for securing the deposit of the bonds.

The reorganization was effected by the trustees of the hospital, who constituted themselves a "bondholders' protective committee," but minus any committee fees, and personally persuaded every one of the 87 bondholders to deposit their securities.

Extend Maturity, Cut Rate.

The reorganization plan calls for a ten year extension of the bond issue and a reduction of interest from 6½ per cent to 5 per cent. The original underwriting was made in 1913 by the Sheridan Trust and Savings bank, since closed, and was for $250,000. Up to January, 1933, there had been paid off $88,000, leaving a balance of $165,000.

"Such legal work as was necessary was donated by the attorneys, Chapman & Cutler," explained Mr. Cardwell. "The only expense the hospital had to pay to have this extension properly made was a small printing bill for the new coupons to be attached to the bonds and the revenue stamps that were necessary.

Able to Pay New Rate.

"The hospital is amply able to pay the interest and amortization on this bond issue, in addition to its charity work. The medical staff is second to none and has contributed much to medical science. Their earnest cooperation had a great deal to do with the success of this bond extension."

Other officers of the hospital association in addition to Mr. Cardwell are: W. P. Reed, head of the Reed Candy company, vice president; W. J. Dillon, treasurer. The hospital is at 1917 Wilson avenue. It is organized "not for profit," and is administered by the board of trustees.

GEN'L ELECTRIC VOTES REGULAR 10 CTS. DIVIDEND

[Chicago Tribune Press Service.]

New York, Feb. 24.—Directors of the General Electric company today authorized the regular quarterly dividends of 10 cents a share on the common stock and 15 cents a share on the special stock.

The action means that the company's 178,579 stockholders will receive approximately $2,854,000 this quarter. The present 40 cents annual rate on the common was adopted last July, prior to which the company has paid at the rate of $1 a share. The old $1.60 annual rate which prevailed in boom times was abandoned at the end of 1931.

The company's earnings for the first quarter are estimated at around 5 cents a share. The company was in a strong cash position at the close of 1932 with total working capital of $190,605,000, of which $115,056,000 was in cash. Current assets were $219,086,000, against current liabilities of $28,482,000.

Dismiss Receivership Suit Against Assoc. Tel. Util.

The receivership suit against the Associated Telephone Utilities company in the Delaware Chancery court has been dismissed, William J. Wardall, president of the company, said yesterday. The bill was brought by Edward F. Kioby, a bondholder. A two year extension on the company's six per cent notes which mature April 1 is being sought by the company.

Silver Continues to Follow Congress and Sells Lower

New York, Feb. 24.—(AP)—Continuing responsive to variable advices from Washington on the prospects of remonetization legislation, the silver market today lost a considerable part of yesterday's gains. Futures on the National Metal exchange showed losses ranging from ⅛ to ⅜ cent an ounce, while spot silver declined ⅝ cent to 26⅝ cents.

'PEOPLE CAN STAND TRUTH ABOUT NATION,' ASSERTS AN EDITOR

"This country can survive the shock of the truth," John B. Kennedy, associate editor of Collier's magazine, told members of the Illinois Manufacturers' Costs association at their dinner last night in the Hotel La Salle. "This is true even though we have to hear so many tales of mismanagement among the mighty that it may seem that the only difference between a bank burglar and a bank president is that one works at night.

"Under new and vigorous leadership, with the truth of the seriousness of our condition known, this country is much better off than when we were stumbling backward through foolish hopes. Even if further shocks reduce confidence further it will come back. We know that most of our bankers, like most of our business men, are honest.

"The American people are tired of prophets. They want practical men, who know how present misfortune came through cupidity combined with stupidity.

"Whenever the people have been told the real truth about any national condition they have understood it and gone on to work their way through. Let the whole story be told. We can stand it."

ILLINOIS LIFE INSURANCE CO. STAFF RETAINED

The Illinois Life Insurance company's organization will be continued under the reinsurance plan now being drawn up, it is understood. Officials of James S. Kemper & Co. indicated yesterday that all employés and agents of the Illinois company will be retained and the home office of the company at 1212 Lake Shore drive will be utilized.

The Kemper organization represents the Associated Mutuals of Boston, with whom a reinsurance contract is now being negotiated by order of Federal Judge Wilkerson. Officials of the Kemper firm declined to reveal the exact nature of their plans. They pointed out that the reinsurance contract is only now being drawn up and is subject to the final approval of the federal court.

It is estimated that Illinois Life still has $130,000,000 of insurance in force. The company had insurance outstanding of $150,000,000 when receivership proceedings were started last November.

The reinsurance plan contemplated the eventual mutualization of the Illinois Life business. All death claims occurring before and after receivership will be paid in full promptly by the new company, according to John R. Cochran, counsel for the Kemper group.

PLAN ABANDONED TO MERGE UNITED AND WHITE TRUCK

The plan to consolidate the White Truck company with the United Truck company, Studebaker subsidiary, has been abandoned, A. R. Erskine, chairman of the Studebaker corporation, announced yesterday.

United Truck acquired over 95 per cent of the stock of White Truck last year. The plan of consolidation was to have been voted upon at a special meeting of White stockholders in Cleveland yesterday. The plan has been vigorously opposed by a minority of the White stockholders since it was first proposed by the Studebaker interests.

American Woolen Co. Reports $7,270,000 Loss

American Woolen company incurred a loss of $7,370,000 on operations last year. This compared with a loss of $2,827,000 in 1931. Current assets on Dec. 31, 1932, including $5,200,739 cash and $6,376,985 United States government securities, totaled $32,384,890, with current liabilities at $154,468.

Pacific Natl. Fire Insurance Shows Assets of $3,409,000

The Pacific National Fire Insurance company lists assets of $3,409,000 at the close of 1932, an increase of $332,000 over Dec. 31, 1931. Earnings last year totaled $95,074, equivalent to $1.90 a share on the $25 par stock.

Southern Pacific Reports $1,116,274 January Deficit

New York, Feb. 24.—(AP)—The Southern Pacific company today reported a net operatign deficit for January of $1,116,274, compared with a deficit of $405,617 in January, 1932.

Bradstreet's and Dun's Will Unite Monday

[Chicago Tribune Press Service.]

New York, Feb. 24.—Merger of Dun's and Bradstreet's, the two leading mercantile agencies of the country, which supply credit information to 2,500,000 corporations and individuals, will become effective next Monday, it was learned today. Arthur Whiteside, president of Dun's, confirmed the report, but declined to reveal any of the details, stating that an official announcement will be made Monday.

The two organizations, strong competitors up to this time, will consolidate their farflung systems of fact gathering, which embrace agencies in practically every important trade center in the country. The merged company will have a broader scope than either of its two companies, since each has conducted an exclusive agency in a number of cities and these, it is understood, will be retained, as well as one office in each of the communities where facilities are now duplicated.

Known for Generations.

Dun's and Bradstreet's have been the household words for American business for generations. Their business was to gather informations on the credit standing of corporations and individuals no matter how small; to assemble statistics on every phase of mercantile life. Their weekly résumés on the state of trade have been accepted for generations as unbiased and uninspired indices of the business pulse of the country.

Dun's dates to the panic of 1837 when Arthur Tappan, a New York merchant, turned from a wrecked business to a new occupation, namely, that of furnishing to other merchants information on which they could appraise the credit rating of prospective customers. Tappan's first files were made up of the information he had acquired on his own customers, who were mainly located in the south.

Keep Both Names.

In 1846 Benjamin Douglas was admitted to the firm and in 1854 Robert Graham Dun was made a partner. On the retirement of Tappan, the business was conducted and expanded by Douglas and Dun, becoming in the 1860's the firm of Dun, Boyd & Co.

The Bradstreet company followed the Dun organization into the mercantile agency field, having been formed in 1849 by Henry Bradstreet.

It is understood that the names of the two companies, which are a substantial element of good will, will be retained in the enlarged organization.

Arthur Whiteside, president of Dun's, is reported to be slated for the presidency of the enlarged organization.

NAT'L LEATHER HAS 1932 LOSS; PRICES DECLINE

The National Leather company sustained a loss of $1,653,883 during 1932, compared with a loss of $1,419,889 in 1931, according to the annual report issued yesterday. The report was signed by W. R. Fisher, who died suddenly on Feb. 21. Mr. Fisher was succeeded by Albert F. Hunt, who was elected at a meeting of the stockholders in Portland, Me., yesterday.

Mr. Fisher's statement said that raw and finished leather prices continued to decline in 1932, particularly during the first six months of the year, which made necessary large downward revisions of inventory valuations. Raw materials dropped from 25 to 20 per cent in price, while finished leather prices receded 32 per cent.

Current assets stood at $6,391,910 as of Dec. 31, 1932, compared with $9,079,050 at the end of 1931. Current liabilities were $542,329, compared with $1,776,069.

MARKET SUMMARY

NEW YORK STOCKS—Higher. Best advance in ten days.

CHICAGO STOCKS—Steady. Price changes small.

NEW YORK BONDS—Firm. U. S. governments lead rise.

FOREIGN EXCHANGES—Easy. Sterling sags.

WHEAT—Higher. Bad crop reports offset weakness abroad.

CORN—Higher. England buys American grain.

CATTLE—Steady. Receipts small. Top on steers, $5.65.

HOGS—Lower. Prices off, 5 to 15c lower; top, $3.65; bulk, $3.30 to $3.50; average, $3.35.

COTTON—Higher. Trade buying. Higher cables.

SUGAR—Lower. Cuban selling.

COFFEE—Quiet. European buying.

PRODUCE—Butter unsettled; eggs slightly higher.

MARYLAND GETS BANK HOLIDAY FOR THREE DAYS

Ritchie Acts to Protect Depositors.

Baltimore, Md., Feb. 24.—(AP)—Gov. Albert C. Ritchie late tonight declared tomorrow a legal holiday for all banking and financial institutions of Maryland and also made Monday and Tuesday legal holidays in an effort for banks here to take measures against heavy withdrawals this week.

Howard Bruce, chairman of the board of the Baltimore Trust company, said withdrawals to the amount of six million dollars were made at his institution today and the week's total withdrawals amounted to 13 million dollars.

Best for Depositors.

Gov. Ritchie said in a formal statement:

"I attended the meeting of bankers this evening with the idea of doing whatever is best for the depositors. The interest of those who have placed their money in the banks must be preserved above everything else.

"I believe there is no justification for the withdrawals which have recently been taking place. But to protect the property and savings of the people of the city and state these large withdrawals should stop.

Ample Facilities Available.

"It was the consensus that a bank holiday should be declared tomorrow, Monday, and Tuesday, during which time certain legislation for the protection of the depositors and security of the banks could be presented to the legislature.

"The bank holiday will cease as soon as this legislation has been passed, and I am expecting that this will be done Tuesday, and that the banks will be able to reopen Wednesday, with ample facilities available for the needs of the people."

The Maryland general assembly adjourned today until Monday night at 8 o'clock.

DETROIT BANKS PROGRESS

[Chicago Tribune Press Service.]

Detroit, Mich., Feb. 24.—Banking interests continued their conferences throughout the day in an effort to iron out at the earliest possible moment the difficulties of the state's banks. Progress was reported and officials are expecting an early approval of the proposed plan and formal subscription to the capital stock of the two new banks to be set up in Detroit to take the place of the present First National and the Guardian group.

A closed meeting was held in an office of the First National bank this afternoon at which were present thirty or more large depositors of that bank who were informed of progress in pledge-signing for new capital stock.

Banks Issue Statement.

At the conclusion of the session a statement was issued jointly by the First National and Guardian National banks which said in part:

"Formation of two new banks by groups of depositors who have been working with the directors and officers of the above institutions and with financial officers of the government ever since the legal bank holiday started is expected in the next few days.

"The result of these cooperative efforts, if successful, will be:

"First: To reëstablish immediately normal bank facilities provided by institutions whose assets will be absolutely liquid.

"Second: To make available to all depositors, immediately, if they so desire, a substantial percentage of their deposits in cash. It is impossible at present to say what that immediate portion will be, but it is expected to be approximately 40 to 50 per cent.

"Third: To provide for an orderly liquidation of the other assets of the old banks so that the most will be received for them and that all depositors may share alike in the benefits and protection to be derived from an orderly liquidation.

Call Assets Good in Time.

"The banks are confident that if given time these other assets will pay out substantially.

"Sufficient capital is expected to be subscribed by depositors in the two old banks to organize the new banks which will have 100 per cent cash assets or their equivalent in United States government securities. To these new banks will be transferred the liquid assets of the old banks, together with additional cash to be received from other sources.

"These amounts together with the cash on hand and absolutely liquid securities will, with the 5 per cent of deposits already released and made available to depositors, make possible a substantial cash payment to be paid immediately to depositors who may need it. All depositors, large and small, will be treated exactly alike.

Work on Reorganization.

"At today's meetings of the officers and directors with depositors who have expressed their willingness to subscribe to capital of the new banks, reports were given of the progress being made in preparing the necessary subscription agreements setting up new capital structures, segregating assets, and the taking of the other steps necessary to the organization of the proposed new banking institutions."

As soon as requirements have been met to satisfy federal authorities, money to the extent of $136,000,000 will be available to the two new banks, it is said. These requirements include: That the First National bank obtain at least $10,000,000 capital and the Guardian National, $3,800,000 capital for the reorganization; that underwriters or depositors of the new bank select a board of directors acceptable to the federal authorities and that the directors elect a list of officials which must meet with Washington approval.

Outside these two groups other Detroit bankers are working together to adopt a uniform policy.

LICHTENSTEIN SEES INFLATION PLANS FUTILE

BY HOWARD WOOD.

Walter Lichtenstein, nationally known economist and vice president of the First National bank of Chicago, after several days of conferences with bankers and federal reserve officials in Washington, returns to Chicago firm in the belief that there is no near term prospect for currency inflation in the United States.

Mr. Lichtenstein went to Washington to attend the quarterly sessions of the federal reserve advisory board. He was reelected secretary of that body, a position that he has held for several years.

"I found that people in the east were not talking about inflation," he said. "There seemed to be an agreement of opinion among the easterners that recovery will come about gradually through business and financial readjustments, without tampering with the currency. They aren't worrying about inflation, for the present at least."

Sees No Benefit to Prices by Currency Inflation.

Mr. Lichtenstein added that he personally could see no benefits to be derived from any of the proposed methods for inflating the currency or reducing the gold content of the dollar.

"I am not even convinced that inflation would raise prices of commodities," he said, "unless we should do it on such a wholesale plan that our currency system would be thrown into chaos, as was the currency system of Germany after the war.

"I wish some one would explain to me just how the inflationists propose to get the additional money out to the people. Wouldn't it just pile up as excess idle reserves? How does inflation of money help the fellow who doesn't have any money to start with, if it wouldn't help him to sell what he has to sell—labor or goods—at a higher price than at present?"

Leaders in Business Prove Poorest Insurance Risks.

Hazards of life were greatest for big business men last year, according to the experience of the Connecticut Mutual Life Insurance company, which has published a tabulation of death claims for the year.

This company paid out $9,484,000 in 1,554 claims during 1932, the largest single occupational group being "executive and official." There were 237 claims in this group totaling $2,373,980. The second highest total of death claims was paid on the policies of merchants, 213 claims totaling $1,370,372.

Brokers came third with 43 claims, totaling $1,018,898. Industrial workers followed with 144 claims totaling $257,911 and artisans came next with 126 claims totaling $400,558.

Of the 1,554 death claims paid out during the year only 99 were admittedly the result of suicides. Violent deaths, including suicides, totaled 223.

Canada's Refunding Problem Complicated by Exchange.

There is considerable interest in financial circles concerning the Canadian government's 1933 financing problems, which are made more difficult by the spread between American and Canadian funds. Ordinarily, Canada markets a good share of its bonds in this country.

With a widely unbalanced budget and debt maturities of $279,971,850, the Canadian government's 1933 loan will be one of the largest since the days of the Victory loans. The treasury, it is estimated, will have to borrow $430,000,000 during 1933. Of the bonds coming due this year, $80,000,000 issued in New York mature on Oct. 1.

When this year's loan is completed, Canada's net debt will reach a new all time high—perilously close to $3,000,000,000. Add the government's guaranteed railway debt and the total far exceed's $4,000,000,000.

Excluding the railway deficits, Canada's net debt increased $33,847,000 in 1931, $114,234,235 in 1932 and this year is expected to grow more than $150,000,000.

AM. AIRWAYS TRANSFER HEAD OFFICERS HERE

Transfer of the general offices of American Airways from St. Louis, Detroit, and New York to Chicago was completed yesterday, it was announced by Lester D. Seymour, president of the system. The offices are located in the hangar at 4848 West 63d street, at the Chicago airport. The move has involved more than 200 employés and their families, Mr. Seymour said.

American Airways is the second of the three big transcontinental air lines to locate its general offices in Chicago. United Air Lines' offices also are here. The general offices of Transcontinental and Western Air lines are in Kansas City, Mo.

Fred J. Black, Ford Motor Advertising Manager, Quits

Detroit, Mich., Feb. 24.—[Special.]—Fred J. Black, advertising manager of the Ford Motor company, has severed his connection with that company after fifteen years' service.

RISE OF MONEY IN CIRCULATION HITS INFLATION

Held Proof Present Plan Effective.

[Chicago Tribune Press Service.]

Washington, D. C., Feb. 24.—The 283 million increase in circulation during the last two weeks has dealt a double blow to the argument of inflationists, experts pointed out here today.

Not only has the increase of circulation to $5,985,000,000, the highest mark in history, failed to bring any marked improvement in business, but it has proved what anti-inflationists have always claimed, that the present monetary system could expand to meet any needs.

Threatening to pass the six billion dollar mark during the current week, largely due to hoarding, circulation now amounts to about $50 per person. Business has tightened rather than improved during the period of increasing circulation.

Expansion Comes Smoothly.

Remarkable elasticity has been displayed by the monetary system during the last two weeks, experts say. Not only has an average of $20,000,000 of additional money moved smoothly into circulation each day in the last two weeks, but prior to that time another 116 million dollars had been called into use over a four week period.

Federal reserve notes, the most flexible unit of the monetary system, have borne the brunt of the increased demands. Almost all of the increase of the last two weeks has been carried by the notes. Their circulation went up 227 million dollars, while total circulation went up 283 millions.

Three Billions in Reserve.

Extension of the Glass-Steagall act until March 3, 1934, came just in time to help meet the emergency demands. By substituting government securities for gold, as the act empowers them to do, the reserve banks have more easily issued new money. Government securities pledged as note collateral have increased by $157,500,000 in the last two weeks.

Far from exhausting the currency's powers to expand, recent demands have barely scratched the surface. Although such a development would not be regarded as helpful, the federal reserve banks with their present gold supply could actually place about another 3 billion dollars into circulation if they had to.

STANDARD NAT'L BANK WILL PAY DIVIDEND OF 24%

A second dividend of 24 per cent is ready for distribution to depositors of the Standard National bank of Chicago, Harry E. Hallenbeck, receiver, announced last night.

The present dividend brings the amount paid to depositors to 64 per cent of total claims. The first dividend of 40 per cent was paid last October. When the bank closed last June it had deposits of around $500,000 and approximately 4,000 depositors. The bank is located at 7921 South Ashland avenue.

The record made by the Standard National in liquidating its deposit claims is outstanding in the receivership experiences of the city. Hallenbeck has been associated with Chicago and middle west banking organizations for several years. He started his career with the old Merchants' Loan and Trust company. He was made receiving teller of the Central Trust company in 1902 when Charles G. Dawes organized the bank. Later he was associated with banks in St. Paul. He returned to Chicago in 1909 and has been connected with various investment and banking firms since that time.

LIST HOLDINGS OF FIDELITY INVESTMENT CO.

An investment of $16,581,000 in bonds and preferred stocks is carried on the Dec. 31, 1932, statement of the Fidelity Investment association. The company reported that loans to contract holders during 1932 totaled $6,162,000. Mortgage and collateral loans totaled $1,160,000.

Resources of the company at the close of 1932 were $25,244,743, according to the yearly statement, which was made public by John W. Pole, president.

W. M. Branch Is Promoted by Merchandise Mart

W. Marshall Branch, for the last year a member of the administrative staff of the Merchandise Mart, yesterday was appointed assistant general manager of the building, succeeding T. J. Reed, who was recently promoted to the position of general manager.

We maintain firm markets for Buying and Selling

City of Chicago, Cook County
Tax Anticipation Warrants
Board of Education Warrants

Gertler, Devlet & Co.

"Marketplace" for "Municipals"

134 So. La Salle St., Chicago . . . . RANDOLPH 7711

NEW YORK PHILADELPHIA BOSTON CINCINNATI
CLEVELAND ST. LOUIS KANSAS CITY SAN FRANCISCO LOS ANGELES

TRADE SURVIVES MANY TROUBLES, REVIEWS ASSERT

Find Week's Trend Is in Right Direction.

[Chicago Tribune Press Service.]

New York, Feb. 24.—"Reports regarding the course of trade were of a more cheerful tenor this week, revealing that progress was interrupted but slightly by disquieting events which in less calloused times might have been fraught with overwhelming retarding influences," says Dun's Review. "The general run of developments was more favorable than otherwise, with the trend in the right direction, although in relation to seasonal factors the desired encouragement may be lacking in some instances.

"The current situation provides additional proof of the inherent strength of the economic structure, which continues to function efficiently, notwithstanding the handicap of dilated maladjustments in nearly every one of its divisions.

"The process of distribution has not been halted, despite the curtailed buying power, and persistent efforts to sell goods in a regular way are being rewarded.

"Reduced inventories, with further curtailment of production costs, have placed manufacturers in a more advantageous position, particularly since full cognizance has been taken of the value of profit rather than volume in operating procedure.

"Although the automobile and shoe industries have kept busy during the current week, other lines are producing just enough goods to fill immediate needs," Bradstreet's Weekly reports. "Trade conditions vary widely in the principal cities.

"Bank clearings for the entire country make an encouraging showing over the previous week and the corresponding week of 1932; failures have declined, and the index of wholesale food prices has held its own.

"In New York City heavy advertising by two large department stores has met with an encouraging response in what is usually considered a dull season for department stores."

INVESTORS' GUIDE

If you wish information about investments or insurance write to The Tribune Investors' Guide. Enclose stamped, self-addressed envelope for reply. Answers of public interest are published, but inquirers' names are never revealed. Beyond care in securing information The Tribune assumes no responsibility.

Saturday, February 25, 1933.

[Copyright: 1933: By The Chicago Tribune.]

Home Life.

I am thinking of buying an annuity and have been solicited by Home Life of New York. I would appreciate information on the company.—B. H. J.

Home Life Insurance company [New York] is purely mutual. It has had a steady growth since incorporation, more than 70 years ago. On Dec. 31, 1932, total assets were $79,985,000, against $79,149,000 the year before and $54,632,000 on Dec. 31, 1925.

The management stated that on Dec. 31, 1932, more than 99 per cent of investments were paying the interest or dividends contemplated at the time of investment.

Investments in first mortgages on Dec. 31, 1932, totaled $30,293,000, or 38 per cent of total assets. Unpaid interest on mortgages not in foreclosure was only 58-100ths of one per cent of total mortgage interest.

Bonds totaled $20,005,000, or 25 per cent of total assets. Interest on three issues of bonds [par value $145,000] was not paid during the year.

Preferred stocks totaled $2,669,000, or 3 per cent of total assets. Only $200,000 of these were not paying dividends.

Policy loans totaled $21,517,000, or 27 per cent of total assets. Real estate consisted of a $1,500,000 home office building and six properties obtained by foreclosure and carried at $53,000.

Liabilities included $71,117,000 policy reserves and funds, $1,200,000 contingency reserve, and $3,181,000 unassigned surplus.

Expenses are low and the mortality rate is favorable.

The company is licensed to do business in 33 states.

Assessment Insurance.

I am offered insurance at a very low rate, but want to check up on it before I sign up. I notice that it is an assessment association. What does this term mean?—E. Le G.

Assessments are charges made upon policyholders by the insurer. They may be considered a tax. They are made because the initial payment of the policyholder is too small to take care of losses sustained.

If the insured has definitely agreed to pay all assessments for which he may be liable, he is liable for levies arising from claims due to deaths of members while he is a member. It has been held, however, that if there was no such agreement, he may pay the assessment or forfeit his membership, at his option.

In many cases expenses of assessment companies are out of proportion to benefits received by their members, especially when the association operates on a small scale. This, however, is not universally true. If you will furnish us with the name of the company we shall be glad to give you a report on it if information is available.

FIRMER TONE IN LARD

Moderate offerings were well absorbed and gave the lard market a fairly steady undertone, with a good deal of the business in changing from May to distant months. Prices moved within a narrow range and closed 2½ cents higher. Cash lots were taken at $3.77½ for regular, $3.22½ for loose, and $3.12½ for leaf.

There was no business in the rib futures and very little in cash lots.

Clear Bellies.

	High.	Low.	Close Feb24, 1933.	Close Feb23, 1933.	Close Feb26, 1932.
March	......	......	$4.12	$4.12	......
May	......	......	4.20	4.20	5.90
July	......	......	4.37	4.37	5.90
Lard.					
March	$3.75	$3.72	$3.72	$3.75	$4.80
May	3.85	3.82	3.85	3.82	4.95
July	......	......	3.95	3.92	5.12
Sept.	[illegible]	[illegible]	4.05	4.02	5.32

NEW YORK CURB TRANSACTIONS

Friday, February 24, 1933.

Shares sold today....200,000 Total sales 1933 to date....5,170,000
Year ago....125,375 Total sales 1932 to date....8,783,452

	Sales.	High.	Low.	Close.	Net chge.
A					
Acetol Prod A	100	2¼	2¼	2¼—	⅛
Ainsworth	800	3	2¾	3 +	⅜
Alum Co Am	1,000	42¾	40	42¾+	2¾
Do pfd	200	40¾	40	40 —	1⅜
Alum L D w	48	3	3	3 —	2
Am Cap pfd.	200	5¼	5¼	5¼—	¾
Am Cit PL B	2,200	3⅝	3½	3⅝	....
Am Cyan B.	4,900	3⅝	3⅛	3⅜	....
Am & F P w	200	3¼	3⅛	3⅛—	⅜
Am Fdrs ...	400	⅜	⅜	⅜	....
Am G & El..	5,800	22	20	22 +	1½
Do pfd ...	100	80¾	80¾	80¾—	1⅜
Am Invest ...	800	2¾	2¾	2¾—	⅛
Am Lt & T..	300	15	15	15 —	½
Am Mfg	125	10	10	10	....
Am Sup Po..	10,900	3¼	2⅝	3¼+	⅜
Do 1st pfd.	100	60	60	60 —	5½
Am Thread pf	100	2⅝	2⅝	2⅝—	⅛
Ark Nat Gas.	100	1⅝	1⅝	1⅝—	⅜
Do A	400	1¼	1¼	1¼	....
Do pfd	200	2	2	2 —	½
As El Ind....	100	2⅜	2⅜	2⅜	....
As G&E L A	1,700	1½	1½	1½	....
Atlas Corp ..	12,266	7	6⅞	7 +	¼
Do pfd A...	400	37	36¾	37 +	¼
Do war	7,600	2¼	2⅛	2¼	....
Auto V Mach	100	1⅝	1⅝	1⅝—	⅛
Aviat Sec NE	100	3½	3½	3½—	⅛
Axton Fish A	25	25½	25½	25½—	6
B					
Bella A vtc..	200	1¼	1¼	1¼—	⅛
Bell Tel Can.	100	70	70	70 —	6
Ben Ind Loan	200	10⅛	10⅛	10⅛—	⅛
Blue Ridge ..	200	2¼	2¼	2¼+	⅛
Do cv pfd..	100	23	23	23	....
Braz T & T..	500	6	6	6 —	⅛
Brillo Mfg ...	900	9¼	8⅝	9¼+	⅜
Buf N&EP pf	300	18⅝	18	18½—	1
Burma Ltd..	300	1⅜	1⅜	1⅜	....
C					
Cab B T vtc.	200	1/16	1/16	1/16	....
Can M Wire	900	1	⅞	1	....
Carib Syn ...	400	⅛	⅛	⅛	....
Carnation ...	200	6½	6¼	6¼—	½
Caro P&L pf.	100	38	38	38 —	1½
Celanese pf...	100	57	57	57 +	1
Cen St El....	800	1⅝	1¼	1⅝+	⅛
Centrif pl ...	100	2⅝	2⅝	2⅝	....
Cit Service ..	14,300	2¼	2	2¼+	⅛
Do pfd	400	13	12½	13 —	½
Do B B pfd	20	8	8	8 —	1
Do 7 pfd ..	100	14¾	14¾	14¾—	¼
Col GE cv pf	125	79	78	79 +	1
Comwlth Edis	520	65½	65¼	65½—	½
Comwlth S w	600	1/16	1/16	1/16	....
Cons G&E Bal	300	56	56	56 —	2
Cord Corp ..	1,400	5½	5⅛	5½—	⅛
Cosden Oil...	100	1	1	1 —	⅛
Do cod......	100	1¼	1¼	1¼—	⅛
Creole Pet ...	4,800	2⅝	2⅝	2⅝—	⅛
Cresson Gold.	1,000	⅛	⅛	⅛	....
Crocker Wh..	600	2½	2½	2½	....
Crown C Pet	100	⅜	⅜	⅜+	⅛
Cusi Mex	100	⅛	⅛	⅛	....
D					
Deere & Co ..	2,200	7¼	6¾	7¼—	1
De Forrest ...	300	⅛	⅛	⅛	....
Derby Oil ...	600	1	1	1 —	⅛
Driver-Har ...	100	4½	4½	4½	....
Duke Power...	50	50¼	50¼	50¼—	½
E					
East Ut As A	50	20	20	20 —	1
El Bond & S	25,000	12⅝	10⅝	12½+	1⅝
Do pfd	500	33⅝	32	33⅝+	1
Do 5 pfd...	500	30½	30⅛	30⅛—	⅛
El Pow As...	400	3	3	3 +	⅛
Do A	100	3	3	3	....
El PL 2d pf A	75	8	7⅝	7⅝—	⅜
Elect Share ..	100	2⅝	2⅝	2⅝—	⅛
Excel Airc &T	100	1¼	1¼	1¼—	1
F					
Fairch Av A..	100	⅝	⅝	⅝—	⅛
Ford M Can A.	400	5¼	5	5¼+	⅛
Ford M Fran..	200	3¼	3¼	3¼—	⅛
Ford Mot Ltd.	900	2⅝	2½	2⅝	....
Found Fgn A.	100	3	3	3	....
G					
Gen Aviation.	300	4	4	4 —	⅛
GenG&E cv pf.	100	6½	6½	6½	....
Gen Pub S pfd	20	21	21	21 —	3
Glen Alden.....	200	7⅛	7⅛	7⅛—	⅜
Globe Underwr	200	4⅜	4⅜	4⅜	....
GoldmnSachsT.	1,100	2½	2½	2½	....
Gt Atl & P nv	70	138	128½	138 +	9
Gt Nor Paper.	100	12	12	12 —	2⅜
Groc Str vtc..	400	⅛	⅛	⅛	....
Gulf Oil Pa...	1,200	26½	26¼	26½	....
H					
HmiltnGas vtc	100	1/16	1/16	1/16	....
HapCandySt A.	100	⅛	⅛	⅛	....
Hecla Min.....	200	2½	2½	2½—	⅛
Horn & Hard..	200	18	18	18	....
HudsBayM&S..	300	3	3	3	....
Humble Oil....	400	43½	43¼	43½+	⅜
I					
Imp Oil Can..	600	6⅜	6⅜	6⅜+	⅛
IntlHyd-El pfd.	50	15	15	15 —	½
Internat Pet...	1,000	9½	9⅜	9⅜—	⅛
Inter Util A..	100	5⅛	5⅛	5⅛—	⅛
Interst Equit..	100	⅝	⅝	⅝—	⅛
Inter Hosiery..	200	8⅝	8⅝	8⅝	....
Irving Air Ch..	100	5⅛	5	5⅛+	⅛
Ital Supprow A	100	1	1	1 —	¼
Do deb rt.....	500	⅝	⅝	⅝	....
L					
Lake Shore M.	900	30⅜	30¼	30⅜+	½
Lefcourt Real.	200	1	1	1	....
Do pfd......	200	4	4	4	....
Lehigh C & N.	100	5⅝	5⅝	5⅝—	⅛
Lib McN & L.	100	1⅝	1⅝	1⅝—	⅛
Lone Star Gas	200	6⅜	6½	6⅜—	⅛
Long Is Lt....	200	12	12	12	....
Louis L & E.	200	⅝	⅝	⅝	....
M					
MglStrs pf ww.	225	13	11	11 +	½
Mass Util Asso	100	2¼	2¼	2¼	....
Mayflwr Asso.	100	27½	27½	27½—	½
MemphisNGas.	200	2⅝	2⅝	2⅝—	⅛
Mid West Util.	800	⅛	⅛	⅛—	⅛
Mohk-Hd 1 pf	25	80	80	80	....
Mount Prod...	300	2⅝	2⅜	2⅜—	⅛
N					
NatBellasHess.	4,800	1½	1¼	1¼	....
NatDairy pfd A	25	76⅝	76⅝	76⅝—	1
Nat Fuel G....	200	11¼	11¼	11¼+	⅜
Nat Investors.	100	1⅝	1⅝	1⅝—	⅛
Do war......	200	⅛	⅛	⅛	....
NeisnerBros pf	25	9	9	9 —	4¼
Newberry J J..	100	10½	10½	10½	....
New Bradford.	100	⅛	⅛	⅛	....
N J Zinc.....	200	28	27½	27½—	¼
N Mex & Ariz.	1,200	⅝	⅝	⅝+	⅛
Newmont Min.	400	13½	12½	13½+	½
NYShipbuild F	400	3⅜	3⅜	3⅜	....
N Y Steam....	70	37	37	37 —	⅝
NYTel 6½%pf	25	114	114	114 —	1
N Y Transit...	500	3	3	3 —	⅛
Niag Hud Pow.	800	10⅝	9⅞	10⅛+	⅛
NiagHudC war.	1,500	⅛	⅛	⅛—	⅛
Niag Sh Md B	400	5	4⅞	5	....
Nipissing Mines	200	1⅝	1¼	1¼—	⅛
Nor St P 7 pf.	50	62	62	62 —	1
Novadel-Ag ..	300	38⅝	38½	38½—	1
O					
OklNG 6½% p	50	5	5	5 —	⅝
P					
PacG&E 1 pf..	200	24⅝	24½	24½+	⅛
Pan-Am Airwys	100	21	21	21 —	⅛
Parke-Davis ..	500	16⅛	15⅞	15⅞—	1⅛
Parker Rust-Pr	275	27⅝	26⅝	27⅛—	⅜
Pennroad	5,100	1⅛	1⅛	1⅛—	⅛
Pa-Mex Fuel.	100	1¼	1¼	1¼—	⅛
Pa Wat & P.	200	55⅝	55¼	55⅝+	⅜
Phoenix Sec p	100	9⅝	9⅝	9⅝	....
Pilot Radio A	500	1⅜	1	1⅜+	⅜
Premier Gold.	600	⅛	⅛	⅛	....
Pitts Bes&LE	50	30	30	30 +	1
Pitts Pl Gl ..	100	13	13	13 —	½
Premier Gold	600	⅛	⅛	⅛—	⅛
Pruden Inv ..	1,700	3½	3¼	3½—	⅛
Pren Hall Prtg	50	12	12	12 +	2⅜
PubSInd pr p	10	40	40	40 —	5
PubUtHold w	300	1-32	1-32	1-32	....
Pure Oil pf ..	10	36½	36¼	36½+	1½
R					
RainbLum B.	100	1/16	1/16	1/16—	1/16
Repub Gas ..	700	¼	¼	¼	....
Roan A Cop..	100	9¼	9¼	9¼	....
Royal Type ..	200	6	6	6	....
S					
Saf Car H&L.	50	20	19½	20	....
St Reg Pa ...	1,100	2⅛	2⅛	2⅛+	⅛
Salt Cr Con...	200	⅝	⅝	⅝	....
Salt Cr Prod .	800	3⅝	3½	3½—	⅛
Sec All n v.	100	6	6	6 —	⅛
Segal Lock ...	400	⅛	⅛	⅛	....
Selected Ind.	1,000	1	1	1	....
Do al ctf ..	200	35	34	34 —	2
Do pr pf ..	200	36	35	35 —	2⅛
Shattuck Den	900	1	1	1	....
Shaw W & P.	400	8⅛	8⅛	8⅛	....
Shenandoah ..	100	1⅛	1⅛	1⅛	....
Do pfd	100	12½	12½	12½—	⅛
Sherwin-Wms	25	13⅝	13⅝	13⅝—	⅛
Silica Gel ctf	100	⅛	⅛	⅛—	⅛
Singer Mfg ..	160	96⅛	95⅛	96	....
Singer Ltd ...	100	1⅛	1⅛	1⅛	....
Smith A O ..	300	13⅝	13	13⅝+	1⅝
SoCalEd B pf	200	23	22⅜	22⅜—	⅛
Spieg MayS pf	200	23	22	22 —	6
S O Indiana .	10,000	19	18⅝	19	....
S O Kentucky	700	10⅛	10⅛	10⅛—	⅛
Starrett	100	¼	¼	¼	....
Sunray Oil ..	1,100	⅝	⅝	⅝+	⅛
Swift & Co ..	400	7⅛	7⅛	7⅛	....
Swift Int	900	13	12½	13 +	½
T					
Technicolor ..	100	2⅝	2⅝	2⅝	....
Teck Hugh G	1,400	3½	3⅜	3½	....
Thermoid pf..	50	5	5	5	....
Tonapah Bel.	400	⅛	⅛	⅛+	⅛
Trans-Lux ...	100	1½	1½	1½—	⅛
U					
Unit-Carr Fas	200	1⅝	1⅝	1⅝—	⅛
Unit Corp w..	200	2	2	2 —	⅛
Unit Founds	3,400	1	1	1	....
United Gas ..	2,300	1⅛	1⅛	1⅛	....
Unit Gas war	1,100	⅛	⅛	⅛	....
Do pfd	400	14	13	13⅝+	⅛
UnLt&Pw A.	1,000	2⅝	2½	2⅝+	⅛
Do cv pfd ..	200	12½	12½	12½+	1½
Uni Prof Sh.	500	⅝	⅝	⅝—	⅛
Unit Shoe M.	125	36⅛	35⅝	35⅝—	⅝
US&ISec pf .	100	19⅝	19⅝	19⅝—	⅛
U S Elec Pw	100	⅛	⅛	⅛—	⅛
U S Lines pf.	200	½	½	½	....
U S Play Cd.	250	10	9¼	10	....
Utility Equ ..	100	1⅝	1⅝	1⅝	....
Do pfd	20	35	35	35 —	1⅝
Util Pw & Lt	300	1	1	1 —	⅛
Util & Ind pf	100	2⅛	2⅛	2⅛	....
V					
Van Camp pf.	100	⅛	⅛	⅛—	⅛
Venezuel Pet	100	1/16	1/16	1/16	....
W					
Wayne Pump.	100	⅝	⅝	⅝—	⅛
West Mass ..	35	30½	30¼	30¼—	1⅝
Woolworth Ltd.	200	13	13	13 +	⅛
Wright Har ..	300	3⅞	3⅝	3⅞+	⅛

DOMESTIC BONDS.

No. thous.	High.	Low.	Close.	Net chge.
5 Ala Pow 5s '46..	92½	92¼	92¼	....
1 do 5s '51.......	87⅝	87⅝	87⅝—	⅛
16 do 4½s '67	67	66½	67 +	1⅝
1 AlaW Sv 5s '57A	58	58	58 —	3
11 AluminCo 5s '52	93	92½	93 +	1
1 Alum Ltd 5s '48	53¼	53½	53½—	¼
5 AmCmlP 5½s '53	1	1	1 —	⅛
1 AmEl&P 6s '57A	16⅛	16	16⅛+	⅛
27 AmG&E 5s 2028	83	79½	83 +	3½
7 AmG&Pw 5s '53	16⅝	16½	16⅝—	⅛
34 AmP&L 6s 2016	44	38½	44 +	3
2 Am Rad 4½s '47	95	95	95 —	⅛
1 AmRoll M 5s '48	43¼	43¼	43¼+	1⅛
6 do 4½s '33	53½	52	53 +	3
1 Appal Gas 6s '45	5⅜	5⅜	5⅜—	¼
6 do 6s '45 B.....	5⅛	5⅛	5⅛	....
6 Ap El Pw 5s '56	87	84	87 +	3
6 Ap Pw 6s 2024A	75	73	74⅝—	2¼
2 Arnold Pr 6s '41	58	58	58 —	1
3 ArkP&L 5s '56..	77⅝	77	77⅝+	⅜
51 As El 4½s '53.	34½	29½	34¼+	3½
13 AG-E5½s'38inv ct	16⅛	16⅛	16⅛—	1⅛
32 do 5s '50	19⅞	17	19⅞+	1⅝
5 do 5½s '77	21	20	20 —	3½
76 do 5s '68	18⅛	16½	18⅛+	½
1 do 4½s '48	19	19	19 —	1½
28 do 4½s '49 C.....	18	16	17⅝+	⅛
7 AsTelU 5½s '44C	14	13⅝	13⅝+	¼
33 AsT&T 5½s '55A	17	15½	16½	....
22 BaldLoc 5½s '33	67½	65	67⅛+	⅛
106 B&O RR 5s '96F	36½	32¼	36 +	3⅝
8 BellTCan 5s '55A	91	89	89 —	2⅛
2 do 5s '57 B.....	90⅛	90⅛	90⅛+	⅝
2 do 5s '60 C.....	90⅝	90⅛	90⅛—	⅜
3 BingLH&P5s '46.	100	100	100 —	½
1 BosConGas5s '47.	104½	104½	104½+	1
1 Buf G El 5s'56A.	103⅛	103⅛	103⅛—	⅛
1 BfloGEl 5s '56A.	103⅛	103⅛	103⅛—	⅛
20 do 5s '39	106⅜	106	106⅛—	⅛
7 CanNRyEq7s'35E	99⅜	99⅜	99⅜—	⅝
2 Can Pac 6s '42..	75⅝	75⅝	75⅝—	⅛
10 CaroP&L 5s '56	61	60	60½+	⅜
11 Caterp Tr 5s '35	96⅜	96⅜	96⅜+	⅛
1 CedRMfg 5s '53	88⅜	88⅜	88⅜—	2½
3 CenIllPS 5s '56E	73⅜	71	71 —	3
22 do 4½s '67 F.....	61	59⅛	61 +	1
1 Cen Me 5s '55 D	93	93	93 —	⅝
1 CenOhL&P5s'50A	74	74	74 +	1
3 Cen P&L 5s '56.	56⅜	56	56 +	⅛
2 Cen Pw 5s '57 D	60	59⅛	59⅛—	3⅛
13 CenPSvc 5½s '49	3⅛	3⅛	3⅛	....
21 CenStEl 5½s '54	34⅜	33	33⅛—	½
8 do 5s '48	32½	31⅝	32 —	⅛
6 CenSP&L 5½s '53	36⅛	32¼	33⅛+	1⅛
5 ChDisE 4½s'70A	76	74⅝	75 —	1¼
1 do 5½s '35 B....	89	89	89 —	1⅛
1 CJRys&US 5s '40	97	97	97 —	1
5 ChiRy cod 5s '27	50⅛	50⅛	50⅛	....
27 CigStrR5½s '49A	39⅝	39⅛	39⅛—	⅛
16 City Ser 5s '66....	29½	27	29⅛+	⅛
161 do 5s '50	30⅝	28⅝	30⅛+	1⅝
15 CitSGas 5½s '42	48½	47	48½+	⅛
4 CitSGPipe 6s '43	60	59	60	....
14 CitSP&L 5½s '49	31⅝	30	31⅛+	1⅛
34 CitSPw 5½s '52	32	30	32 +	1
5 Clev E Ill 5s '39.	104	103½	104 +	½
3 do 5s '54 A.....	106	105⅜	105⅜—	⅛
12 Clev Ry 5s '33..	93	91	91 —	1
3 ComlEd 5s '54 B.	100⅜	100	100¼+	⅛
4 do 4½s '56 C....	96⅜	95⅝	96⅛—	⅛
11 do 4½s '57 D....	97	96⅛	97 +	½
21 do 4s '81 F.....	86⅝	84⅛	86½+	3
25 do 5½s '62 G..	102⅛	100⅛	102⅛+	⅛
27 ComwlS5½s '48A	76⅛	72⅛	76 +	2
14 CommP&L 5s '57	45	44⅛	44⅛—	½
3 ConL&P4½s'56C	102⅛	102⅛	102⅛—	1½
7 do 5s '62 D.....	105⅛	104⅝	104⅝—	⅞
35 ConRivP 5s '52A	97⅝	95⅛	97 +	1
3 CGEL&P4½s '35.	102	101½	101½—	1⅛
23 do Ba 4½s '70H.	102	101	102 —	1⅛
46 do Ba 4s '81....	96	95	96 +	⅛
11 ConGasUt6s '43A	25½	25⅛	25⅛—	⅛
8 ConsumP 5s '36.	102⅛	102	102⅛—	1⅛
95 do 4½s '58.....	99	98⅝	99	....
27 ContG&E5s '58A	48	44⅛	48 +	3
2 ContOil 5¼s '37	94⅝	94⅝	94⅝—	⅛
3 ContSec 5s '42A.	50	50	50 —	1⅛
5 Crane Co 5s '40.	69	68	69	....
2 CudaP 5½s '37.	90⅛	90⅛	90⅛—	⅛
1 CumbCP-L4½s'56	88	88	88	....
2 DaytP&L 5s '41.	103	102⅝	103 +	½
8 DelEPw 5½s '59.	80	77½	77½—	4⅛
8 DenvG&E 5s '49.	100⅛	100	100 —	⅛
1 Den&Salt 6s '50A	82	82	82 —	1
9 DetCGas 6s '47 A	88	85½	88 +	1
13 do 5s '50 B.....	78	77	78 +	1
1 DixGG 6½s '37A	80	80	80 —	1
2 DukePw 4½s '67	97⅝	97⅝	97⅝	....
17 EUtInv 5s '54 A	11	9¼	11 +	1¼
8 Ed El Ill 5s '35.	101⅝	101⅛	101⅛+	⅛
7 do 5s '34	101⅛	101⅛	101⅛+	⅛
4 ElPasEl 5s '50 A	77⅛	77⅛	77⅛	....
25 ElP&L 5s 2030.	34	31	34 +	3
8 EmpDisE 5s '52.	45⅜	44⅛	45⅜+	⅛
24 EmpO&R5½s '42	38	36⅜	38 +	⅛
4 Fed Wat 5½s '54	30	28	30 +	2⅛
1 FstoneCM 5s '48	75½	75½	75½+	1
1 FstoneTire 5s '42	78⅛	78	78⅛—	1⅛
3 FiskR5½s '31 cod	36⅛	36⅛	36⅛+	⅛
25 FlaP & L 5s '54	58	54⅛	58 +	2⅛
3 Fla P 5½s '79A	52	52	52 —	2
13 GaryE&G5s '34A	59½	58	58 —	⅛
25 Gatin P 5s '56.	63	62½	63 —	⅛
17 do 6s '41	45½	42½	44½—	1
10 do 6s '41 B.....	43⅛	42½	43⅛—	2⅛
1 GenBronze 6s '40	46	46	46 —	1
3 GenMotAc5s '34.	102⅛	102⅛	102⅛—	⅛
1 GenPUt 6½s '56	12½	12½	12½+	⅛
2 do 6½s '33	20	20	20	....
7 Gen Refr 5s '33.	30⅛	30	30 —	⅛
4 GWWk 5s '43 A	42⅛	42	42⅛—	1⅛
1 do 6s '44 B.....	13	13	13 +	⅛
2 do 6s '44 B ctf.	12⅛	12½	12½	....
3 GeoCarPw 5s '52	86⅛	86½	86⅛—	⅛
21 do 5s '67	78	74	77⅛+	2⅛
12 Gillette 5s '40..	99⅛	99⅛	99⅛—	⅛
10 GlAldCoal 4s '65	54	54	54 —	1
3 Gr FG 6s '48 ctf	10⅛	10⅛	10⅛+	⅛
3 Gr Trunk 6½s'36	99⅝	99⅝	99⅝	....
1 Gr N Pac 5s '35	99⅛	99⅛	99⅛—	⅛
7 Gr West P 5s'46.	100	100	100	....
1 GuOilPa 5s '47.	97	97	97 —	⅛
8 do 5s '37	99	99	99 +	1¼
29 Hack Wa 5s '38.	100⅛	99⅛	100⅛+	⅛
8 do 5s '77 A	97⅛	97⅛	97⅛+	2⅛
4 Hall Pr 5½s'47A	55	54⅝	55 +	1
4 Hood R 7s '36.	46	46	46 +	1
1 do 5½s '36	36	36	36 —	⅛
2 HouGuG 6s '43A	34	34	34 —	⅛
2 HouL-P 4½s'78D	90	90	90 —	⅛
4 do 4½s '81- E	89	88	89 +	⅛
2 Hud Bay 6s '35	79	79	79 —	2
2 HyPNiaF 5s '50.	105	105	105 —	1
2 HygrFds 6s '49A	43	43	43 +	1
1 do 6s '49 B	44	44	44 —	2
2 IdahoPw 5s '47.	95	95	95 +	1
7 IllCent 4½s '34	40	38⅛	40 +	1
27 IllPw&L 5s'56 C	60	57½	60 +	1½
4 do 5½s '57	49	47⅛	49 +	1⅛
30 do 6s '53 A	66½	65⅝	66⅛—	⅛
8 do 5½s '54 B ..	62	61½	62	....
12 Ind&Mich 5s '57.	101⅛	101	101⅛+	⅛
1 Ind El 6s '47 ..	80	80	80 —	4½
5 do 5s '51 C	70	70	70 —	4
4 Ind Ser 5s '50 ..	19	18½	19 +	1
2 do 5s '63 A	18⅝	18⅝	18⅝	....
13 IndnpP-L 5s'57A	87	85	87 +	3
10 InsullUInv 6s'40 B	1⅛	1⅛	1⅛	....
3 IntPSec 7s'57 E	91	90½	90½	....
6 do 6½s '55 C	88	87	87 —	1
5 IntSecAm 5s '47	44⅞	44⅛	44⅞+	⅝
2 Intsl-S 5½s'46 A	26	26	26 —	4⅛
7 Inters P 6s '52.	31	30	31	....
16 do 5s '57	52½	51⅝	52½+	½
1 IntsPSer 6½s'49B	80	80	80	....
5 do 5s '56 D	67	67	67 —	1
3 do 4½s '58	62½	62	62 —	3
1 InvCo 5s'47A xw	73	73	73	....
2 Ia-Neb L-P 5s'57	78⅛	78⅛	78⅛—	⅛
57 JC P-L 4½s'61 C	90⅛	88	90 +	1
17 do 5s '47 B	99⅛	98⅛	99⅛+	⅛
2 Jon & L 5s '39.	103⅛	103⅛	103⅛—	⅛
3 KasElP 6s '37 A	93⅜	92	92 —	2
1 KasG-E 6s 2022A	77⅛	77⅛	77⅛	....
2 KasPw 5s '47 A.	78⅛	78⅛	78⅛+	1
5 Ky Util 5½s'55 F	74	74	74 —	2
9 do 5s '69 I	69	67	68⅛	....
1 do 5s '61 H	68⅛	68⅛	68⅛	....
12 KopGas-C 5½s'50	76	74	76 +	2
5 do 5s '47	73½	73¼	73½—	¼
5 Kresge 5s '45	85	85	85	....
5 Lacl G 5½s '35.	54	54	54 —	2
36 LehPS 6s2026A	77⅝	73⅜	77⅝+	4⅛
1 LibMcN&L 5s '42	50⅛	50⅛	50⅛+	⅛
2 LoneStarG 5s '42	93	92⅛	92⅛—	⅛
2 LosA G&E 5s '39.	103⅛	103⅛	103⅛—	1⅛
15 Lou P&L 5s '57	83½	82	83	....
2 ManitP 5½s'51 A	40	39⅛	39⅛—	⅛
13 Mass Gas 5½s'46	91	88	90	....
7 do 5s '55	84	82	84	....
1 Mem P&L 5s'48.	100	100	100 —	1
3 Metro Ed 4s '71	78	77	78	....
9 do 5s '62 F.....	92⅛	92	92⅛	....
1 Midl Val 5s '43	39⅝	39⅝	39⅝—	2⅛
4 Midw Ut 5s'34 ct	4	4	4	....
2 MinP-L 4½s '78	69	69	69 —	4
7 MissP&LCo 5s'57	64⅛	64⅛	64⅛	....
7 MissRivP 5s '51.	101⅛	101	101 —	1⅛
4 MonWP 5½s'53B	62	61	62 —	⅛
13 MontLH-P 5s'51A	86	85	85 —	1⅛
12 Narr 5s '57	100	99	100 +	⅛
1 do 5s '57 B......	99⅛	99⅛	99⅛—	⅛
1 Nas & Suf 5s'45.	100	100	100	....
21 NatP&L 6s2026A	73	72	72 —	2
57 do 5s 2030 B ..	63	61	63 +	⅛
19 NatPS 5s '78ctf	16⅛	14⅛	16 +	2⅛
7 Nat Tea 5s '35 ..	85⅛	85	85	....
1 Nebr P 4½s '81	96	96	96 —	1
2 Neisner Br 6s'48	22⅛	22⅛	22⅛—	1⅛
4 NevCalEd 5s '56	58⅛	58	58⅛	....
23 NEngG&E 5s '50	50⅛	50	50 —	⅛
5 do 5s '48	50	50	50 +	⅛
8 do 5s '47	50⅛	49⅛	50⅛	....
22 NEngPw 5½s '54	50	48	50 +	1½
5 do 5s '48	46⅛	46⅛	46⅛—	⅛
5 NOrlPS 4½s '35.	52½	52	52 —	1⅝
6 NY&WL 4s 2004	94	93	94 +	1
4 NYP&Oh 4½s'35	92⅛	92	92 —	1
35 NYP&L 4½s '67	94	91⅝	94 +	2
32 NYStE-G 4½s'80	84⅛	82⅛	84⅛+	⅛
1 NYStG-E 5½s'62	98	98	98	....
2 NiagFPw 6s '50.	105	105	105	....
3 do 5s '59 A ...	100⅛	99	100⅛+	2⅛
1 NAmL&P 5s '34	93⅛	93⅛	93⅛—	1
25 do 5½s '56 A ..	33	32	33 +	⅛
7 NContUt 5½s'48A	26	23	26 +	2
1 NorNYUt 6sC '43	96⅛	96⅛	96⅛	....
1 NOhP&L 5½s '51	96	96	96	....
1 NOh T&L 5s '56	96	96	96 —	1
7 NStaP 5½s '40.	87	86⅛	86⅛—	⅛
13 do 4½s '61	88⅛	86⅛	88⅛+	1
3 NW P S 5s '57 A	64	62⅛	64 +	⅛
24 Ohio Ed 5s '60.	87⅛	85⅛	87⅛+	1⅛
2 Ohio P 6s 2024	91	91	91 —	3
4 do 4½s '56 D ..	93	92⅛	93 +	⅛
1 Ohio PS 6s'53 C	91	91	91 —	1⅛
2 do 5½s '61 E....	81	80⅛	81 +	1
1 do 5s '54 D	79⅛	79⅛	79⅛—	1⅛
7 OklaG&E 6s '40A	71	69	69 —	2
20 do 5s '50........	81	77⅛	81 +	3
1 OkP&W 5s '48A.	47	47	47 —	7⅛
1 PacCstPw 5s'40..	92	92	92 —	⅛
30 PacG&E 4½s'57E.	94⅛	91⅛	94⅛—	⅛
44 do 4½s '60 F...	93⅛	91⅛	93⅛+	⅛
14 do 5s '55 D.....	100⅛	99⅛	100⅛+	⅛
5 do 5½s '52 C....	103⅛	103	103⅛+	⅛
3 do 6s '41 B.......	108⅛	108	108⅛—	⅛
2 PacWOil 6½s'43.	59⅜	59⅜	59⅜+	⅛
1 PalmLou 6s '38..	86⅜	86⅜	86⅜	....
4 PenCP&L 4½s'77.	71	70	71 +	½
3 PDck&W 6s'49xw	33	33	33 —	⅛
3 do 6s '49 c o d.	32	31⅜	31⅜—	⅛
1 PenEl 4s '71 F..	69	69	69 —	2
20 PenOhEd 6s '50.	74¼	73¼	73¼—	1¼
4 do 5½s '59 B..	63	63	63 —	⅛
2 Pen Pw 5s '56.	100⅛	100⅛	100⅛+	⅛
2 PenPubSv 6s'47C.	87	87	87 +	⅛
1 PenTel C 5s '60C.	94	94	94	....
11 PenW&P 4½s'68B	99	97⅛	99 +	½
9 PeoGL&C 4s'81B.	84⅛	82⅛	82⅛—	3⅛
37 do 6s '57 C......	100	98⅛	100 +	1⅛
2 PeoL&P 5s '79..	1	1	1 —	½
1 Phil El 5s '66...	108	108	108 +	⅛
21 Phil El P 5½s'72.	107⅛	107⅛	107⅛	....
12 PiedEl 6½s '60A.	70½	70½	70½—	⅛
5 PotomElP 5s'35.	104	104	104 —	2⅛
8 PotoEd 5s '56 E.	79	79	79 —	4
13 Proc&G 4½s '47.	104	104	104 —	1
1 PortRSug 7s '47.	8⅛	8⅛	8⅛—	1⅛
1 PubSNIll 5s '56.	88⅛	88⅛	88⅛—	1⅛
1 do 4½s '80 E..	83	83	83 +	1⅛
17 do 4½s '81 F..	81⅛	81	81⅛+	⅛
181 do 6½s '37 G..	100	98⅛	99⅛	....
12 do 6½s H '52...	95⅛	94⅛	94⅛	....
15 PubSv NJ 6s ctfs.	112	111⅛	112 —	⅛
4 PSvOkla 5s'57D.	71	71	71 —	1
9 PugSP&L 5½s'49	58	57⅛	58 +	⅛
6 do 6s '50 C.....	54⅛	54⅛	54⅛+	⅛
2 do 4½s '50 D....	52⅛	52	52⅛	....
3 QuePw 5s '68A.	75⅝	75	75⅝+	1½
4 QnsBGas 4½s '58.	97	97	97 —	1
4 RemArms 5½s'33	99⅛	99⅛	99⅛	....
6 RepGas 6s '45 A.	18⅝	18	18⅝	....
1 do 6s '45 A cod.	18	18	18	....
22 RochCenP 5s '53.	34⅛	32	34⅛+	2⅛
1 RyeresnASS 5s '43.	82⅛	82⅛	82⅛—	⅛
5 StLG&C 6s '47.	12	10	12 +	1½
46 SafHarW 4½s '79.	98⅛	97	98⅛+	⅝
1 SchteRE 6s'35xw	8	8	8	....
11 SeattleLt 5s '49.	39⅛	38	39⅛+	1½
30 ShW&P 4½s'67A	53⅝	53	53⅛—	½
4 do 4½s '68 B..	53⅛	53⅛	53⅛—	⅛
21 do 4½s '70 D..	53⅝	53⅛	53⅝—	⅛
7 do 5s '70 C.....	61	60	60 —	3
15 SEP&L 6s2025A.	70	67½	70 +	2
25 SCalEd 5s '51..	100	98⅛	99⅛—	⅛
14 do 5s '52........	100	99⅛	100 —	⅛
6 do 5s '54........	99⅛	99	99⅛—	1
5 SCalGas 5½s'52B.	99⅛	99⅛	99⅛—	½
1 do 4½s '61......	88⅛	88⅛	88⅛+	⅛
12 SIndG&E 5½s'57.	101	99⅛	100⅛+	⅛
13 SNat G 6s '44.	44	43	44	....
8 SWG&E 5s '57A.	69	66	68 —	2⅛
6 do 5s '57 B......	68	67	68 —	8⅛
4 SWNatG 6s '45.	32	31½	31⅛	....
1 SWP&L 6s2022A	41⅛	41⅛	41⅛—	8⅛
23 Std G&E 6s'35.	44½	41	44½+	3
10 do 6s '51........	41	38⅛	41 +	2½
9 do 6s '66........	39½	38	39½+	⅛
2 Std Inv 5½s'39.	68⅛	68⅛	68⅛+	⅛
9 StdP&L 6s '57...	37	34½	37 +	1
3 Std Tel 5½s '43.	15	14⅛	14⅛—	½
1 Sun Oil 5½s '39.	101½	101½	101½+	⅛
1 SunPL 5s '40....	98	98	98	....
5 SupwIll 4½s'68.	70	70	70	....
28 Swift&C 5s'40....	96⅛	96⅛	96⅛	....
6 do 5s '44.........	102⅛	102⅛	102⅛—	⅛
4 SyracseL 5½s'54.	104⅛	104⅛	104⅛—	⅛
1 do 5s '57 B......	102⅛	102⅛	102⅛	....
9 TexElS 5s '60....	81	78	81 +	3
1 TexGasUt 6s '45.	13	13	13 +	⅛
11 TexP&L 5s '56..	83	82⅛	83 +	1⅛
12 do 5s '37........	100⅛	99⅛	99⅛—	½
105 Tol Ed 5s '62..	90⅛	88⅛	90 +	1
1 TwCRT 5½s'52A.	23	23	23	....
8 Ulen&C 6s '44....	28⅛	28⅛	28⅛	....
2 do 6s '44 ctfs...	28⅛	28⅛	28⅛	....
6 Un El 5s '67 B..	100	100	100	....
50 do 4½s '57.......	97	96⅛	97 +	⅛
9 UnGlfC 5s '50...	102⅛	102⅛	102⅛	....
11 UnitElNJ 4s '49.	99⅛	99	99 —	⅛
2 Un Term 5s '42.	90	90	90 —	2
2 Un L&P 6½s '74.	39	39	39 —	½
7 do 6s '75.........	38⅛	37	37 —	⅛
2 do 5½s '59.......	66	61	64⅛+	2⅛
8 UnLt&Ry 5½s'52.	43	40	43 +	2⅛
10 do 6s '52 A	71½	70½	70½—	1⅛
6 U S Rub 6s '33..	74	73⅛	73⅛—	1⅛
1 do 6s '35........	32½	32½	32½+	1½
1 UtahP&L 4½s'44.	63	63	63 —	4
1 UticaG&E 5s'52E.	100	100	100 +	1⅛
2 VaEl&P 5s '55A.	97	97	97	....
3 VaPw 5s '42.....	99⅝	99⅝	99⅝—	2⅛
1 VaPubS 6s'46....	59	59	59 —	⅛
5 do 5½s '46 A....	71½	70	71 —	1½
8 do 5s '50 B.....	67	65	67 —	1
5 WalAst 7s'54ctfs.	4	3½	3½—	....
2 WardBak 6s '37.	93⅛	93⅛	93⅛	....
16 WshGLt 5s '58..	87⅛	86⅛	87⅛—	⅛
2 WNewsDel 6s'44.	24	24	24	....
5 WPa 5s 2030....	52	52	52 —	2
4 WPaPw 4s'61H..	99	99	99 —	⅛
11 WTexUt 5s '57A.	48⅛	47	48⅛+	1½
3 WtvcoChl 5½s'37.	102	102	102 —	⅛
1 WisElP 5s '54 A.	99⅛	99⅛	99⅛—	1⅛
1 WisMinL&P 5s'44	85	85	85 —	3
1 YadkinRP 5s '41.	82	82	82	....

FOREIGN BONDS.

No. thous.	High.	Low.	Close.	Net chge.
7 BogotaMBk 7s'47.	19	18½	18½—	8
4 BA Pr 7½s '47.	26⅛	26	26⅛	....
1 do 7s '52........	20⅛	20⅛	20⅛—	½
2 Cauca Val 7s '48.	8⅛	8⅛	8⅛—	1
3 CenBkGer 6s'52A.	40	40	40 —	2
5 do 6s '51 B.....	58⅛	58⅛	58⅛—	⅛
1 ChileMtBk 6s'31.	10⅛	10⅛	10⅛	....
23 CPrvtB 5½s'37..	59	58⅛	58⅛—	⅛
3 Dan Con 5½s'55.	65⅛	65⅛	65⅛	....
1 DenMBk 5s'72 IX	63⅛	63⅛	63⅛+	⅛
5 ErcMEl 6½s'53A.	74⅛	73⅛	74⅛+	1⅛
13 EurEl 6½s '65..	64	63	63⅛—	⅛
10 FinIndBk 7s'44..	67⅛	67⅛	67⅛—	⅛
22 GerCMun 7s '47.	49⅛	48⅛	49⅛+	⅛
21 do 6s '47.......	47	46⅛	47 +	⅛
2 HambgEl 7s '35..	81	81	81 —	1
10 do 5½s '38......	62⅛	61⅛	61⅛—	1⅛
3 HanovSt 6½s'49.	40	39	40 —	2
2 HanovrC 7s '39..	57⅛	57⅛	57⅛+	⅛
10 HunItB 7½s'63AC	36	35½	35½—	5
1 IsarcoHEl 7s '52.	100	100	100 +	1⅛
1 IsottaFras 7s '42.	75⅛	75⅛	75⅛—	⅛
9 NipE P 6½s '53..	37	36⅛	36⅛+	½
1 ParanBraz 7s '58.	7⅛	7⅛	7⅛—	⅛
3 Prus El 6s '54..	51½	51	51½+	1
4 RuhrG 6½s '53A.	51	50½	51	....
3 Russ 6½sctfNC'19	2⅛	2⅛	2⅛	....
1 SauFalls 5s'55A.	100	100	100 —	2
2 SaxPWks 6s'37...	61⅛	61⅛	61⅛—	1
2 Stinnes 7s '36..	45½	45	45½	....
4 do 7s '46........	44	43½	44 +	1⅛
10 TerniEl 6½s '53.	74	72⅛	74	....
9 UnInd 6½s '41..	54	53	54	....
8 do 6s '45........	54½	52½	53½—	¼
1 VamWPw 5½s'57	71½	71½	71½	....

*Ex dividend. †First sale since ex dividend date or dates. ww—With warrants. xw—Without warrants.

PRODUCE MARKETS

Offerings of fresh eggs were not as heavy as recently. Prices were steady to ¼c higher. Receipts, 8,778 cases. Butter was unchanged to ¼c lower with receipts 12,316 tubs. Live hens were ½@1c lower with leghorn hens off ½c and geese, 1c. Receipts 1 car and 21 trucks. Potatoes steady. Receipts 80 cars with 196 cars on team track.

WHOLESALE CREAMERY BUTTER PRICES.

	Chicago Whole milk.	Chicago Centralized.	New York.	Boston.	Philadelphia.
93 score	19	....	20¼	....	21¼
92 score	18	....	19¼	20	20¼
91 score	17¾	....	19	19½	19½
90 score	17½	17¾	19	19	19
89 score	17¼	17¼	....	18⅝	....
88 score	....	....	....	18½	....

BUTTER PRICES TO CHICAGO RETAILERS.

Score—	Tubs.	Prints.	Cartons.
Best [92-93]	20 -21½	21 -22½	22 -23¼
Good [89-91]	19 -20	20½-21½	21 -22

WHOLESALE CHEESE PRICES.

	Chicago.	Boston.	New York.	Philadelphia.
Flats	....	....	10¾-11¼	....
Twins	9¾-10	10½-11¼	....	....
S. Dais.	10 -10½	11 -11¼	10½-11	10¾-11
Y. Am.	....	11½-12	11 -12	....
Lghn.	10½-10¾	....	....	11

LIVE POULTRY—WHOLESALE.

Turkeys	10c	Rock broilers	17@18c
Hens	11c	Colored broilers	17c
Leghorns	9½c	Old roosters	9c
Rock springs	16c	Ducks	11@12c
Colored springs	15c	Geese	9c

DRESSED POULTRY.

Young toms	15@16c	Springs	14c
Young hens	18c	Ducks	12c
Old hens	14c	Geese	10@12c
Old toms	13c		

FRESH EGGS.

Fresh 1sts	12½@12¾c	Dirties	10¾c
Extra 1sts	12¾@13c	Current receipts	12¼c
Checks	10¼c		

VEAL CARCASSES.

110@120 lbs	8½@9c	90@100 lbs	7@8c
50@65 lbs	5c	70@80 lbs	6@7c

WHOLESALE DRESSED BEEF.

	Yearlings.	No. 1.	No. 2	No. 3.
Ribs	15	14	11	6½
Loins	16	18	15	7
Rounds	10	9	8½	6½
Chucks	9	6½	6	5
Plates	7	5½	5½	3

POTATOES.

Wisconsin, 100 lbs	$ .70@ .75
Idaho russets, per 100 lbs	1.15@1.25

FRUITS AND VEGETABLES.

Apples, bu	$ .75@1.50
Lemons, box	4.00@5.75
Oranges, box	2.50@4.00
Strawberries, pint	.08@ .11
Asparagus, crate	6.00
Beets, Texas, crate	1.00@1.15
Cabbages, new, crate	1.00@1.75
Carrots, crate	2.00@2.25
Cauliflower, crate	1.00@1.40
Celery, small crate	1.25@2.25
Lettuce, head, crate	1.50@2.40
Onions, 50 lb sack	.25@ .65
Peppers, crate	1.00@1.50
String beans, bu	1.25@2.50
Tomatoes, lug	1.25@1.75

RUBBER.

NEW YORK, Feb. 24.—(AP)—RUBBER—Crude futures closed steady. March, 2.88c; May, *2.91c; July, *3.10c; September, 3.10@3.12c. Smoked ribbed spot closed, †2.88c.
*Bid. †Nominal.

Have You Started This New Series?

If Not Read This

NOTICE!

For the convenience of those who have not yet begun this new series, the first six puzzles which appeared in the Daily Tribune during the past week will be reprinted in tomorrow's CHICAGO SUNDAY TRIBUNE. If you have not started, be sure to get the first six puzzles in tomorrow's CHICAGO SUNDAY TRIBUNE.

SEALS OF THE STATES IN CROSSWORDS

★ ★ ★

$2,500 IN CASH PRIZES!

The Seal of a State Appears in Each Puzzle. Solve the Puzzle and Name the State.

Tune In W-G-N

Tomorrow Night At 7:15

for dramatization of the State whose seal will appear in Puzzle No. 7 in Monday's Tribune.

NO. 6—CHICAGO TRIBUNE "SEALS OF THE STATES"

Cut Out This Puzzle and Solve It—

The Name of the State Whose Seal Appears Here Is________

(Write Name of State Here)

HORIZONTAL

1. Encountered
4. Health resort
7. Extent
9. Separately
11. Weakened by mixing
13. American marsupial
15. Everything
16. Wash and iron
18. Greek letter
19. State whose seal is pictured
21. Incline the head
22. High masculine voice
24. Dove's note
25. Equal
26. Hard-shelled fruit
28. To be ill
29. Egyptian sun god
30. That thing
31. Be victorious
32. Kind of bird
34. Did exist
35. Kettle
37. View
39. Ability to shoot
42. Brief
44. A or an
45. Study of the past
48. River in Scotland
49. Strident cry
51. Grotesque bird with large pouch in beak
53. Ghostly
54. Recite in pompous manner
55. Initials of women's patriotic association
56. Shack

VERTICAL

1. A thousand thousand
2. Australian bird
3. Name
4. Diversion
5. Dance step
6. Storage place for weapons
7. Fragrant spring flower
8. Afternoon reception
9. Anthropoid
10. Private teacher
11. Barrier for water
12. Dull brownish or grayish
13. Peculiar
14. Injure
17. Negative
20. Provide food for
23. Sepulchral inscription
27. Sunburn
28. Assist
31. Bet
33. Engraving on wood
34. Shrink, as from a blow
36. Handle
37. Distress signal
38. Belonging to them
39. Kind of tree
40. Impersonal pronoun
41. Device for cleaning floors
42. Slender, graceful woman
43. Twice five
46. Dessert
47. Things, in law
50. Period of time
52. Informal note of indebtedness

THE RULES:

ELIGIBILITY: Every man, woman, boy and girl is eligible regardless of place of residence—excepting employes of the Chicago Tribune and their families. You pay nothing.

WHAT TO DO: Solve the series of Crossword Puzzles appearing in the Chicago Daily Tribune. A new puzzle will appear each day, excepting Sundays, until 48 have appeared. The official seal and name of one of the 48 states of the United States will appear in each puzzle. Solve the puzzles and write the name of the State below each puzzle.

DRAMATIZATIONS: Each evening, excepting Saturdays, W-G-N, the Chicago Tribune Station will broadcast a dramatization of the State whose seal appears in the puzzle the following morning in the Tribune. Tune in. These dramatizations will furnish clues to help you.

WHERE TO SEND ENTRIES: Hold all puzzles until you have the complete set of 48. Then send them to "State Seals," Chicago Tribune, Post Office Box 1718, Chicago, Illinois. All entries must be in by midnight 15 days after Puzzle No. 48 has been printed. Each entry must be sent by First Class Mail, Postage Prepaid. Entries with insufficient postage will be returned by the Post Office Department.

THE AWARDS: The Chicago Tribune will pay 179 cash prizes totaling $2,500.00 to the persons who send in the nearest correctly solved and neatest complete sets of puzzles in accordance with these rules. You do not necessarily have to solve each of the 48 puzzles correctly to win. The prizes will be paid to the persons whose entries rank highest. Elaborate entries are not necessary and will receive no greater consideration than simple ones. Therefore make your entry simple and neat. (See prize list at right.)

JUDGING: All entries will be judged by a Committee appointed by the Chicago Tribune. Entrants agree to accept their decision as final. In case of ties a duplicate award will be paid to each tying contestant.

FREE: It is not necessary to buy the Chicago Tribune to compete. You may copy or trace the puzzles and send them in. The Chicago Tribune may be examined at any of its offices or at Public Libraries free of charge.

THE PRIZES:

1st Prize		$ 500.00
2nd Prize		250.00
Next 2 Prizes	$100.00 ea.	200.00
Next 5 Prizes	50.00 ea.	250.00
Next 10 Prizes	25.00 ea.	250.00
Next 50 Prizes	10.00 ea.	500.00
Next 110 Prizes	5.00 ea.	550.00
179 Prizes Totaling		$2,500.00

Get the First Six Puzzles in TOMORROW'S

Chicago Sunday Tribune

Get No. 7 in MONDAY'S DAILY TRIBUNE

NOTICE: If you wish to have the Daily Tribune delivered to your home each morning before breakfast during this series, notify your newsdealer or telephone the Tribune, Superior 0100.

©1933, Chicago Tribune

WHEAT HOLDS FIRM DESPITE VARYING NEWS

Damage to Crop Offsets Weakness Abroad.

WHEAT PRICES IN GOLD

Wheat prices in world's markets, reduced to United States funds at rates of exchange when they closed:

	Friday.	Thurs.
Chicago, May	.48⅛c	.47⅛c
Winnipeg May	.40 c	.40⅛c
Do No. 2 Man.	.37 c	.37⅛c
Liverpool, March	.41⅝c	.42⅝c
Do May	.46⅝c	.47⅝c
Do No. 2 Man.	.51½c	.52 c
Do Argentine	.50⅝c	.51⅛c
Buenos Aires May	.36¼c	.36 c
Rotterdam March	.41⅛c	.41⅛c

BY CHARLES MICHAELS.

May wheat continues to hold close to the 48 cent level regardless of developments at home and abroad of a depressing character. It closed at that figure to ⅛ cent over yesterday, after having sold at 47¾ cents early, making the fourth consecutive day that the latter figure was touched. The refusal of the market to break in the face of weakness in Liverpool and an early decline in stocks, brought in scattered buying and later there was some support from the local element. Closing trades were about at the top, with net gains of ¼ to ⅝ cent, with May leading. July was 48½ to 48⅝ cents, and September, 49⅝ to 49¾ cents at the last.

Buying against bids was a factor in checking the early decline and later there was selling against offers.

Report Nebraska Crop Damaged.

Sensationally bullish crop reports from Nebraska, with the state and government midmonth summary placing the condition of winter wheat in that state at 28 to 72 in the various sections, more than offset the effect of a decline of ⅛ to ⅜ cent in Liverpool to the lowest level since late in December. The rally in stocks also encouraged operators to take hold. It was estimated that over 50 per cent of the wheat acreage in western Nebraska would be abandoned.

Liverpool May wheat dropped to ⅞ cent under Chicago at the time it closed, the widest discount since trading in that future started in the English market on Nov. 17, and current prices there were the lowest since late in December. Large exports from Argentina and Australia had a depressing effect abroad, the two countries clearing 12,477,000 bushels for the week, against 11,753,000 bushels for the previous week, and 10,075,000 bushels last year.

American Corn for Export.

Seaboard reports claimed a fair amount of American corn had been sold for export to the United Kingdom, and that the price was at a discount compared with nearby offerings from Argentina. Liquidation was less in evidence in futures, and while there was an early dip, the close was about at the top, with net gains of ⅛ cent. May finished at 25 cents; July, 26⅝ cents, and September, 28⅛ cents.

More interest was shown in oats than for some time, and with commission houses on the buying side the close was unchanged to ⅛ cent higher. May closed at 16⅝ cents; July, 16⅞ to 17 cents, and September, 17⅛ cents. Cash interests bought May. Rye was ⅛ cent lower to ¼ cent higher, with May showing the decline and closing at 34⅝ cents, while July was 34¼ cents. Barley developed moderate activity and closed ⅜ cents lower, with May at 26⅞ cents.

COTTON HAS GOOD TONE; CLOSE NEAR TOP FOR DAY

Trade and professional buying of cotton was sufficient to take scattered offerings from different interests and closed the market at around the outside prices of the day with a fairly good tone. The late strength was in a measure partly due to light offerings and to the rally in stocks.

CHICAGO MARKET.

	High.	Low.	Close.	Prev close.	Last year.
March	....	....	6.00	6.00	7.02
May	6.18	6.08	6.18	6.10	7.16
July	6.31	6.21	6.31	6.21	7.33
October	6.47	6.43	6.47	6.40	7.53
December	....	....	6.55	6.53	....

NEW ORLEANS MARKET.

	High.	Low.	Close.	Prev. close.	Last year.
March	5.99	5.89	5.99	5.89	6.90
May	6.11	6.01	6.10	6.01	7.07
July	6.23	6.13	6.23	6.14	7.23
October	6.42	6.33	6.42	6.31	7.42
December	6.53	6.45	6.53	6.43	7.60
January	6.59	6.56	6.59	6.49	7.65

NEW YORK MARKET.

	High.	Low.	Close.	Prev. close.	Last year.
March	6.02	5.92	6.02	5.92	6.91
May	6.13	6.03	6.13	6.04	7.05
July	6.27	6.18	6.26	6.18	7.23
October	6.45	6.36	6.44	6.35	7.44
December	6.57	6.47	6.56	6.46	7.60
January	6.64	6.53	6.64	6.52	7.66

CORPORATION EARNINGS

SAFEWAY STORES.

M. B. Skaggs, president, reported today a probable net income for 1932 of $4,390,227 after preferred dividends, equivalent to $4.22 on the common stock. In 1931 the company had net income of $5,803,900, or $6.17 a share. After deducting the reserve for loss on foreign exchange, 1931 earnings were reduced to $5.68 a share.

GRANITE CITY STEEL.

The company reports 1932 net profit of $13,627, equivalent to 5 cents a share on the capital stock, compared with 1931 net profit of $332,319, or $1.28 a share.

LOFT, INC.

The corporation reports for the year ended Dec. 31, 1932, net profit of $92,374, against $366,708 in 1931.

MAPES CONSOLIDATED.

Net earnings of the year ended Dec. 31, 1932, after all charges including provision for federal income and other taxes were $372,679, equivalent to $3.10 per share on the capital stock outstanding.

COTTONSEED OIL.

NEW YORK, Feb. 24.—(AP)—COTTONSEED OIL—Bleachable was a little easier under March liquidation and selling of September by commission houses promoted by easier crude oil, which offset the steadiness of other commodities. Sales were 38 contracts, of which 30 were in the form of exchanges from March to later positions. Final prices were 1@4 points net lower. Bleachable spot closed 3.55c; March, 3.62c; May, 3.74c; July, 3.88c; September, 3.97c.

ROSIN AND TURPENTINE.

SAVANNAH, Ga., Feb. 24.—(AP)—TURPENTINE—Firm, 40½c. Sales, 58; receipts, 90; shipments, 103; stock, 12,846 casks. ROSIN—Firm. Sales, 296; receipts, 858; shipments, 4,964; stock, 130,604 brls. Quote: B, $1.00; D, $1.80; E, $2.30; F, $2.65; G, $2.70; H and I, $2.82½; K, $3.05; M, $3.40; N, $3.75; WG, $3.85; WW and X, $3.95.

RAW SILK.

NEW YORK, Feb. 24.—(AP)—SILK—Raw futures closed firm; sales, 260 bales; March, *$1.15; May, *$1.15; July, *$1.15. Open market quotations [60 day basis]: Shanghai steam extra B, $1.15. Canton double extra A, 14-16s, 95c. Japanese crack double extra, $1.27. *Bid.

NEW YORK STOCK TRANSACTIONS

Friday, February 24, 1933.
Shares sold today..........1,069,280
Year ago..........894,145

Friday, February 24, 1933.
Total sales 1933 to date..........34,895,646
Total sales 1932 to date..........64,812,979

[The figures in brackets after name of stock are the present dividend rate.]

Prev. 1933 High.	Low.	Div.yld. pct.	Bid.	Asked.	Description. div. rate, $s—	Sales.	High.	Low.	Close.	Net chge.
					A					
5½	3¼	...	3½	3⅝	Adams Exp	2,700	3½	3¼	3½	...
15⅝	10	18.2	10⅞	11	Adams-Millis [2]	400	11	10¾	11	+ ¾
10½	6¾	...	7⅜	7½	Addressog	200	7½	7½	7½	...
2⅝	1⅞	...	2	2¼	Advance Rumely	100	2	2	2	+ ⅛
10½	8⅝	17.8	9	9⅝	Affiliat Prod [1.60]	1,200	9	8⅝	9	+ ⅛
64½	50⅝	5.8	52¼	52½	Air Reduc [3]	4,000	52⅝	50⅝	52½	+ 1
13⅝	11⅛	5.0	12	12⅛	Alaska Jun [.60]	2,500	12	11⅞	12	+ ⅛
1⅝	1	...	1	1⅛	Alleghany	1,600	1⅛	1	1⅛	+ ⅛
2⅝	2	...	1¾	2	Do pf x w	100	2	2	2	...
3⅛	1⅞	...	1⅞	2½	Do pf $30 w w	200	2	2	2	...
2⅛	1⅞	...	1⅝	2⅜	Do pf $40 w w	300	2	1⅞	1⅞	— ⅛
89⅞	73	7.9	76⅝	76¾	Al Chem & Dye [6]	13,700	76⅞	73	76⅛	+ 3
9	6¼	...	6½	6⅝	Allis-Ch Mfg	800	6½	6¼	6½	...
6⅝	5⅝	...	5⅛	6⅜	Alpha P Cem	100	5⅝	5⅝	5⅝	— ⅛
22	19½	10.0	20	20¼	Amerada [2]	200	20⅜	20¼	20¼	+ ¼
10½	7⅞	...	8	8¾	Am Ag Chem Del	500	8⅛	8	8	— ⅛
12½	9¼	...	9⅝	10	Am Bank Note	200	9⅝	9½	9⅝	— ⅛
39⅝	35½	8.6	35	38	Do pfd [3]	10	35½	35½	35½	— ⅜
12	9⅝	6.0	9⅞	10	Am Brk Shoe [.60]	300	9⅞	9⅝	9⅞	...
75	62¼	10.1	67⅝	69	Do pf [7]	10	69	69	69	...
62⅞	50⅝	7.6	52⅝	52¾	Am Can [4]	14,800	53⅛	50⅝	52⅝	+ 2⅛
8¼	6¼	...	7	8¼	Am Car & Fdy	400	6⅞	6⅛	6⅞	...
3¼	2	...	2	2⅜	Am Chain	100	2	2	2	...
40	35¼	8.6	35⅝	38	Am Chicle [3b]	300	35½	35¼	35½	— 1⅛
4	2	...	2	4	Am Colortype	700	2½	2	2	— ½
22⅝	16¼	...	16¼	17⅝	Am Coml Alco	300	17¼	16¼	17¼	...
10⅜	4	...	4⅛	5	Am Europ	100	4⅝	4⅝	4⅝	+ ⅛
8¼	4¼	...	4⅜	5	Am & Fgn Pow	4,800	5	4¼	5	+ ⅜
14⅝	9⅝	...	10	10⅝	Do $7 pf	800	10⅛	9⅝	10⅛	+ ⅝
9⅝	5⅛	...	5⅝	6½	Do 2d pf	200	6	5⅝	6	...
3⅜	2⅝	...	2⅝	3	Am Hide & Leather	100	2⅝	2⅝	2⅝	— ⅛
17	13¼	...	16	18¼	Do pf	100	17	17	17	+ 1½
39⅝	30	13.1	31¼	32¼	Am Home Pr [4.20]	2,200	32	30¼	32	+ 1¾
6⅛	3⅝	...	4	4¼	Am Ice	700	4	3⅝	4	...
8⅝	4⅝	...	5¼	5¼	Am Internat	3,300	5⅝	4⅝	5¼	+ ¼
⅝	⅝	...	...	⅝	Am-La Fra & F	300	⅝	⅝	⅝	...
8¼	5¼	...	6⅝	7	Am Loco	100	6⅝	6⅝	6⅝	+ ⅛
13⅝	9¼	8.0	10	10¼	Am Ma & Fdy [.80]	1,400	10	9⅝	10	+ ¼
5¼	3½	...	4	4½	Am Metal	1,600	4	3⅝	4	+ ⅛
9⅝	3⅝	...	5	5¼	Am Pow & Lt	3,700	5	4⅝	5	+ ½
25⅝	14¼	21.4	14¼	15	Do $6 pf [3]	300	15	14¼	14¼	— ¼
21⅝	12¼	20.0	8	12⅝	Do $5 pf [2.50]	300	12⅝	12¼	12¼	...
7⅝	5	...	5⅝	5¾	Am Radiat Std San	3,900	5⅝	5	5⅝	+ ⅛
10⅝	6⅝	...	7⅛	7⅛	Am Roll Mill	1,800	7⅜	6⅝	7⅜	+ ⅛
22⅝	20⅝	14.3	21	21¼	Am Safety Raz [3]	200	21¼	21¼	21¼	+ ½
13	12	16.7	12¼	13	Am Ship Bldg [2]	200	12⅛	12⅛	12⅛	+ ½
14⅝	11¼	...	12¼	12¼	Am Smelt & R	4,200	12⅝	11⅝	12⅝	+ ½
35⅝	31	...	32	33⅝	Do pf	300	31⅛	31⅛	31⅛	— 2⅝
27	20¼	...	22	23	Do 2d pf	100	22⅛	22⅛	22⅛	— 2
36	32⅛	9.3	34⅝	35	Am Snuff [3.25]	500	35	34⅝	35	— ⅜
106	102½	5.7	106	...	Do pf [6]	20	106	105	106	...
7⅝	5¼	...	5⅛	5⅝	Am Stl Fdrs	1,100	5⅝	5⅛	5⅝	+ ⅛
35⅛	31⅝	7.8	31⅛	32	Am Stores [2.50b]	400	32	32	32	...
27⅛	21⅛	8.0	25	25⅝	Am Sug Ref [2]	900	25⅝	23⅝	25⅝	+ 1¼
9⅛	6	...	7⅛	8⅛	Am Sumat Tob	400	7⅝	7	7⅝	+ ⅝
109⅝	94⅝	9.2	98⅝	98⅝	Am Tel & Tel [9]	48,900	98⅝	94⅝	98⅝	+ 2
63⅝	49	9.8	51	51⅝	Am Tob [5]	1,700	51⅝	49⅝	51⅝	+ 1½
65⅛	51⅝	9.3	53⅝	54	Do B [5]	9,000	53⅝	52⅝	53⅝	+ 1⅝
117	105	5.7	102	106	Do pf [6]	200	105	105	105	— 1½
19⅛	12	7.7	13	13¼	Am Wat Wks [1]	800	13	12¼	13	+ ⅝
16⅝	11¼	8.3	12	12⅝	Do ctf [1]	800	12	11⅝	12	— ½
5⅝	4	...	4	4¼	Am Woolen	300	4	4	4	— ⅛
26⅝	22⅝	...	23	23⅝	Do pf	1,000	23	22⅝	23	+ ⅝
3⅝	2⅛	...	2⅛	3	Am Zinc Ld & S	200	2⅛	2⅛	2⅛	— ⅛
20	20	...	17	22	Do pf	100	20	20	20	+ 3
8⅝	5⅝	...	6	6¼	Anaconda	6,400	6⅛	5⅝	6⅛	+ ⅛
11	9	6.0	9⅝	10½	Anchor Cap [.60]	300	9⅝	9⅝	9⅝	...
49⅝	41	15.6	43	45	Armour Del pf [7]	100	45	45	45	— ⅛
1⅝	1¼	...	1¼	1⅜	Arm Ill A	500	1⅜	1¼	1⅜	+ ⅛
1⅜	⅝	...	⅝	⅞	Do B	200	⅝	⅝	⅝	+ ⅛
11⅛	7⅛	...	7½	7⅝	Do pf	300	7⅝	7⅛	7⅝	+ ⅛
1⅛	1	...	1	1¼	Assd App Ind	100	1	1	1	— ⅛
5⅛	3¼	...	3½	4	Assd Dry Gds	300	3⅝	3¼	3⅝	+ ⅛
46½	35⅝	...	38⅝	38⅝	Atch T & S F	13,000	38⅝	35⅝	38⅛	+ 1¾
68	59⅝	8.1	62	62½	Do pfd [5]	700	62½	62	62	— 1¼
26⅛	17¼	...	19⅛	20¼	Atl Cst Line	1,800	19⅝	17¼	19⅝	+ 1¼
4⅝	4⅛	...	4⅛	8	Atl G & W I	200	4⅝	4⅛	4⅝	+ ⅛
5½	5	...	4⅝	8	Do pfd	100	5	5	5	— ⅛
17⅛	14⅛	7.1	14⅝	14¼	Atl Refin [1]	1,700	14⅝	14¼	14⅝	...
12	9	...	9⅛	11⅛	Atlas Pow	100	9	9	9	— ⅛
56⅛	36	10.5	37⅝	38⅛	Auburn Auto [4a]	4,900	38⅛	36	37⅝	+ 1
14	13	7.7	13	14½	AustNich pr A [1]	50	13	13	13	— 1
7⅝	5⅝	...	6⅛	6⅝	Aviation Corp	4,600	6⅛	5⅝	6⅛	+ ⅛
					B					
6⅛	4½	...	4½	5	Baldwin Loc	600	4⅝	4½	4⅝	+ ⅛
15⅝	10½	...	11½	11⅛	Do pfd	60	11	10⅝	11	— ½
12⅝	8⅝	...	9⅝	9½	Balt & Ohio	3,500	9½	8⅝	9½	+ ⅛
15⅝	10⅛	...	11⅛	13	Do pfd	300	11⅝	10½	11⅝	+ 1⅛
26⅝	20	9.1	22	26	Bang & Ar	100	22	22	22	— ...
85	68⅝	8.3	78	84	Do pfd [7]	10	84	84	84	— ⅛
4⅛	3⅛	...	3⅛	3⅝	Barnsdall	4,600	3⅝	3⅛	3⅝	+ ⅛
9	3⅛	...	9⅛	9⅛	Bayuk Cigar	10	9	9	9	...
12	7⅝	...	7⅛	8	Beatrice Cr	500	7⅝	7⅝	7⅝	...
62½	45	13.7	50	69	Do C pfd [7]	200	51½	45	51⅛	+ 1⅛
50	45	6.4	47	49	Beech Nut P [3]	300	47	47	47	— 1
4⅛	3⅛	...	3⅝	3⅛	Belding Hem	1,100	3⅝	3⅝	3⅝	+ ⅛
65⅛	63⅛	6.4	64⅛	65⅛	BelNBy pe p [4.09]	100	64⅝	64⅝	64⅝	— ⅛
11⅛	6⅝	...	7⅛	7⅛	Bendix Aviat	6,300	7⅛	6⅝	7⅛	+ ⅛
11⅛	9⅝	...	9⅝	10	Best & Co	800	9⅝	9⅝	9⅝	...
16⅛	11⅛	...	11⅝	12	Bethlehem Stl	2,500	12	11⅛	12	+ ⅝
33⅛	26⅛	...	26⅛	27⅛	Do pfd	300	26⅛	26⅛	26⅛	— ⅛
14⅝	11	...	11⅛	11⅛	Bohn Alum	800	11⅛	11	11⅛	+ ⅛
26⅝	19	8.0	19⅝	19⅝	Borden [1.60]	6,200	19⅝	19	19⅝	+ ⅛
9⅝	6⅝	...	6⅝	7	Borg Warner	2,000	6⅝	6⅝	6⅝	— ⅛
5⅛	2⅝	...	2⅝	3⅛	Briggs Mfg	2,600	3	2⅝	2⅝	— ⅛
31	22⅛	...	23⅝	24	Bklyn Man T	8,600	24⅛	22⅛	24	+ 1⅛
79⅝	67⅝	8.8	68⅝	69	Do pfd [6]	500	68⅝	68	68⅝	+ ⅛
82	69⅝	7.1	70	72	Bklyn Un Gas [5]	500	69⅝	69⅝	69⅝	— ⅛
2⅝	2	...	1⅝	3	Brunswick Bal	200	2	2	2	...
3⅛	2⅛	...	2⅛	2⅝	Bucyrus Erie	200	2⅛	2⅛	2⅛	— ⅛
36	28⅛	6.9	28	29	Do 7% pfd [2]	30	29	29	29	+ ⅛
2	1⅛	...	1	1⅝	Budd Mfg	200	1⅛	1⅛	1⅛	...
5	3⅝	...	3⅝	4	Do pfd	10	4	4	4	+ ...
2⅛	1	...	1	1⅛	Budd Wheel	300	1⅛	1	1⅛	— ⅛
3⅝	2⅝	...	3	5	Bullard Co	100	2⅝	2⅝	2⅝	+ ...
⅝	⅝	...	...	⅝	Burns Bros A ctfs	100	⅛	...	...	...
8⅛	6⅝	5.7	6⅛	6⅝	Burr Ad Mch [.40]	600	6⅝	6⅛	6⅝	+ ⅛
9⅛	3	...	3⅛	3⅝	Bush T 7% deb	300	3	3	3	— 2⅛
1⅛	1	...	1	1⅛	Butte & Sup	100	1	1	1	...
15	9⅝	...	10	10⅛	Byers Co	800	10⅛	9⅝	10⅛	+ ⅛
					C					
10⅝	8⅛	...	8½	9⅝	Calif Pack	300	8⅝	8½	8½	— ⅜
⅞	⅝	...	...	⅝	Callahan Z Ld	200	⅝	⅝	⅝	+ ⅛
3	2	...	2	2¼	Calumet & Hec	1,400	2	2	2	— ⅛
10⅝	7⅝	12.5	7⅝	8	Can D G Ale [1]	1,100	8⅛	7⅝	7⅝	— ½
14⅝	7⅝	...	8	8⅝	Canad Pac	8,900	8⅝	8	8⅝	+ ⅜
6⅛	4⅝	...	4½	5	Cap Adm A	200	5	4½	5	...
50	34⅝	...	36⅝	36⅝	Case [J I]	22,800	37⅛	34⅝	36⅝	+ ⅝
60	44	8.9	44	45⅛	Do pfd [4]	180	45⅛	44	45	— 1
9⅛	6	...	6⅛	6⅝	Caterpil Trac	400	6⅝	6	6⅝	+ ⅛
9	5⅛	...	4⅝	5⅛	Celanese	400	5⅝	5⅛	5⅛	...
19⅝	14	8.3	18⅛	18⅛	Cent Aguir [1.50]	400	18⅛	18	18⅛	+ ⅛
3⅝	2⅛	...	2½	3⅛	Century Rib M	100	2⅝	2⅝	2⅝	...
63	54⅛	13.0	52	58	Do pfd [7]	20	54⅛	54⅛	54⅛	— ...
8⅝	5⅝	...	7⅛	7⅝	Cerro de Pasco	1,400	7⅝	7	7⅝	+ ⅛
30⅝	26	8.9	27⅝	27⅝	Ches & O [2.50]	5,700	27⅝	26	27⅝	+ 1⅝
20⅝	14⅝	11.8	17⅛	17⅝	Ches Corp [2]	5,500	17⅝	16⅝	17⅝	+ 1
6⅛	3	...	3½	4	Chi & N W	9,800	3⅝	3	3⅝	+ ⅛
9⅛	5⅝	...	6	9	Do pfd	200	6	6	6	...
3	1⅝	...	1⅝	2⅛	Chi Gt West	100	2	2	2	...
8⅝	3⅝	...	2	3	Do pfd	100	2	2	2	+ ⅛
2⅝	1⅝	...	1⅝	1⅝	Chi M St P & P	400	3⅛	3⅛	3⅛	+ ⅛
3⅝	2	...	1⅝	1⅝	Do pfd	600	1⅝	1⅝	1⅝	+ ⅛
4	2⅝	...	2⅛	3⅝	Chgo P Tool	700	2	2	2	...
5⅝	3⅝	...	3⅝	4	C R I & P	900	3⅝	2⅝	3⅝	+ ⅝
7⅝	4⅝	...	4⅛	5	Do 6% pfd	500	3⅛	3⅛	3⅛	+ ⅛
8⅝	5⅛	...	4⅝	5⅝	Do 7% pfd	100	5	5	5	+ ...
17⅝	8⅝	11.1	9⅝	9⅝	Chrysler	20,000	9⅝	8⅛	9⅝	— ⅛
52⅝	49	13.0	48⅝	50	C I & F pfd [6.50]	130	50⅛	50	50	— 1
11⅝	10	9.1	10⅝	12⅛	Cluett Peabody [1]	300	11⅛	11	11	— ⅝
86	73⅝	8.4	82⅝	83⅝	Coca-Cola [7]	2,800	83	77⅝	83	+ 4⅝
46	44⅝	6.7	45⅝	45⅝	Do A [3]	100	45⅝	45⅝	45⅝	...
13	9⅝	10.0	9⅝	10	Colgate Palm [1]	1,400	10	9⅝	9⅝	— ...
81	63	9.5	63⅝	65	Do pfd [6]	100	63⅛	63⅛	63⅛	— 1⅛
5	3⅛	...	3⅛	3⅛	Col & Aik	200	3⅛	3⅛	3⅛	...
12	10⅝	...	10⅝	11⅛	Colonial Bea	500	10⅝	10⅝	10⅝	+ ⅛
15⅝	15⅛	...	15	25	Col & Sou	100	15⅛	15⅛	15⅛	— ⅛
7⅛	5	...	5⅛	6	Colo F & I	200	5⅝	5⅛	5⅝	+ ⅛
17⅝	11⅛	8.3	12⅛	12⅝	C G & E [1f]	10,200	12½	11⅛	12⅝	+ ⅝
77⅝	63⅝	9.5	63⅝	75	Do pfd A [6]	300	63⅛	63⅛	63⅛	— 1⅛
10⅝	8⅛	...	8⅛	9	Columbia Pic vtc	100	8⅛	8⅛	8⅛	+ ⅛
35⅝	24⅛	7.7	26⅛	27	Colum Carb [2]	2,400	26⅛	24⅛	26⅛	+ 1⅛
6	4⅛	...	4⅛	4⅛	Com Credit	800	4⅛	4⅛	4⅛	— ⅛
24½	18⅛	...	18	18⅝	Do A	2,600	19	18⅛	18⅛	— 1⅛
20½	19⅛	8.8	20	20½	Do pfd [1.75]	10	20	20	20	...
20	19½	10.0	20	20½	Do pfd B [2]	10	20	20	20	...

Prev. 1933 High.	Low.	Div.yld. pct.	Bid.	Asked.	Description. div. rate, $s—	Sales.	High.	Low.	Close.	Net chge.
25	18½	10.0	20¼	20¾	Comml Inv Tr [2]	100	19⅛	19⅛	19⅛	— ¼
97½	84	6.3	94⅝	95⅝	Do cv pfd [6b]	300	95	94⅝	94⅝	+ ¾
12¼	9⅛	6.0	10⅛	10¼	Comml Solv [.60]	6,300	10⅝	9⅞	10⅛	+ ⅛
2⅛	1⅞	...	1⅞	2	Commwlth & Sou	11,200	2¼	1⅞	2	...
50	27¼	20.7	28¾	29⅝	Do pfd [6]	900	29	27¼	29	...
8⅝	7⅝	7.5	7⅝	8⅛	Congoleum [.60]	700	8⅛	7⅝	8	...
7	6½	16.7	6⅝	7⅛	Congress Cigar [1]	200	6⅞	6½	6½	— ¼
5	4	...	4	5	Con Cigar	100	4	4	4	...
46½	40	17.5	26¼	40	Do pfd [7]	20	40	40	40	...
47½	43	15.1	43	44	Do ppww [6.50]	50	43	43	43	— 1
45½	41	15.9	41	...	†Do ppxw [6.50]	10	41	41	41	— 2⅝
11⅛	6	...	9¼	9⅝	Con Film pfd	2,500	9½	7⅞	9⅝	+ 1⅝
63¾	45¼	8.5	46⅝	47⅛	Con Gas [4]	11,500	47⅝	45½	47⅝	+ 1⅝
99	93⅝	5.3	94	95	Do pfd [5]	200	94	94	94	+ ½
5¼	3	16.7	3	3⅜	Con Laund [.50]	400	3⅜	3¼	3⅜	+ ⅜
6⅛	5⅛	...	...	5⅝	Con Oil	8,500	5⅝	5⅝	5⅝	...
100¼	97	8.3	95	99⅝	Do pfd [8]	100	97	97	97	...
2	1¼	...	1⅜	2	C R R Cuba pfd	100	1¼	1¼	1¼	— ⅛
⅜	⅜	...	⅜	...	Con Text	600	⅜	⅜	⅜	...
4⅜	3½	...	3½	4	Cont Bak A	100	3⅝	3⅝	3⅝	— ⅛
⅞	...	...	...	½	Do B	400	⅜	⅜	⅜	...
40¼	36	10.8	37	39⅝	Do pfd [4]	200	37½	37½	37½	...
42½	35¼	5.3	37⅞	38⅜	Cont Can [2]	5,300	38⅜	35½	38⅜	+ 2½
17¼	13	9.2	13⅛	15	Cont Ins [1.20]	500	13½	13	13⅛	+ ⅛
2⅛	1⅜	...	1⅜	1½	Cont Motors	1,200	1½	1⅜	1½	+ ⅛
6⅛	5⅛	...	5⅜	5½	Cont Oil Del	3,000	5⅝	5⅛	5½	+ ⅜
58⅝	46⅛	6.3	47¾	48⅛	Corn Prod [3]	5,100	48⅛	46⅜	47⅝	+ 1⅜
4¼	3½	...	3½	4	Coty	700	3⅝	3⅜	3⅝	+ ⅛
28⅝	24⅝	9.0	24½	24¾	Crm o' W [2.25b]	200	24⅝	24⅝	24⅝	— ⅝
19	14⅝	...	15⅝	16	Crown Cork	600	15⅝	15⅛	15⅝	— ⅝
16	10	...	10	11⅛	Crucible Steel	400	10⅛	10	10	— ⅝
⅞	½	...	¾	⅞	Cuba Co	100	⅞	⅞	⅞	+ ⅛
48⅝	30	20.6	33⅛	33⅛	Curtis Pub pfd [7]	100	34	34	34	+ 1
2⅛	1⅛	...	1⅜	1½	Curtiss-Wright	1,800	1⅜	1¼	1⅜	+ ⅛
3¼	2⅝	...	2⅝	2⅞	Do A	500	2⅝	2⅝	2⅝	...
					D					
4⅛	1	...	1⅛	1¼	Davison Chemical	700	1¼	1¼	1¼	...
9⅝	6¼	3.3	6⅛	7	Deere pfd [.20]	500	6⅛	6⅛	6⅛	— ⅛
58⅝	40⅛	...	43½	45	Delaware & H	1,600	44	42	44	+ 3½
27⅝	18⅛	...	20⅝	20⅞	D L & W	4,800	21	18⅞	20⅞	+ 1⅝
71⅞	57	10.3	57	60	Detroit Ed [6]	200	58	58	58	+ 1
13	10⅛	...	10⅛	12	Devoe & R A	200	10⅛	10⅛	10⅛	— 1
19⅝	17⅞	5.6	18⅛	18⅝	Diamond Mat [1]	1,100	18⅝	18⅛	18⅝	+ ⅛
15⅝	12⅛	10.0	12⅞	13	Dome M [1.30b]	4,600	13	12⅞	13	+ ⅛
15⅝	11	10.9	11⅛	11⅛	Domin Strs [1.20]	1,700	11⅞	11⅛	11⅛	— ⅛
13⅛	10¼	6.3	12⅛	12⅜	Douglas Air [.75]	3,000	12⅜	11⅞	12⅜	+ ⅛
8	7	...	7	...	Dresser A	100	7	7	7	...
3⅜	2½	...	2¼	3	Do B	100	2⅝	2⅝	2⅝	— ⅜
38½	32⅝	8.8	34	34⅛	Drug Inc [3]	3,100	34	32⅝	34	+ 1
41½	33⅝	5.7	35	35¾	Du Pont de N [2]	15,100	35⅞	33⅝	35¾	+ 1⅝
106	99⅞	6.0	100⅛	100⅛	Du Pont deb [6]	100	100⅛	100⅛	100⅛	...
					E					
1⅝	1⅛	...	1⅝	2	Eastern Roll	100	1⅝	1⅝	1⅝	...
61⅝	50½	5.7	53	53⅛	Eastman Kod [3]	800	53	50⅝	53	+ 1½
6	3⅛	...	4	4½	Eaton Mfg	500	4	3½	3½	— 1
1⅜	1	...	1⅛	1⅜	El & Mus	900	1⅛	1⅛	1⅛	...
20⅞	11⅞	9.2	13¼	13⅛	El Auto Lt [1.20]	7,100	13⅝	11⅝	13⅛	+ 1¼
88	83½	8.4	79⅞	83	Do pfd [7]	20	83½	83½	83½	— 1½
7⅞	4	...	4	4¼	El Pow & Lt	4,700	4⅛	4	4⅛	— ⅛
18⅝	9⅝	...	8	9⅝	Do $6 pfd	100	9⅝	9⅝	9⅝	— ⅛
20⅛	12½	...	12	12⅜	Do pfd	400	12⅝	12⅛	12⅛	— ⅛
25⅛	21	8.7	23¼	25	El Stor Bat [2]	100	23⅝	23⅝	23⅝	+ ⅜
9⅛	4	...	4⅝	6	Eng Pub Svc	300	4⅝	4⅝	4⅝	...
35	24½	22.9	23	25	Do$5.50pfww[5.50]	100	24⅝	24⅝	24⅝	— ⅝
11	6⅛	14.3	7¼	7⅝	Equit Off Bldg [1]	1,700	7⅛	6⅝	7⅛	— ⅜
7⅛	5⅝	...	5⅛	6	Erie 1st pfd	600	5⅝	5⅝	5⅝	...
4⅛	4½	50.0	4⅛	5	Eureka Vac Cl [2e]	600	4½	4½	4½	...
1½	1	...	1	2	Evans Prod	200	1	1	1	...
					F					
14	10⅛	...	10⅛	12	Fairbanks M pfd	10	10⅜	10⅜	10⅜	— ⅜
4	3	...	3	6½	Fash Park pfd	70	3	3	3	...
3½	2¼	...	2⅛	2⅛	Fed Wat Svc A	200	2¼	2¼	2¼	...
10⅛	7⅝	7.5	7⅛	9	Feder D Strs [.60]	200	8⅛	8⅛	8⅛	...
18⅝	14	8.6	14⅛	15	Fid P F Ins [1.20]	100	14	14	14	...
56	44⅛	5.4	46	46⅝	First Nat St [2.50]	1,200	47	44⅝	46⅛	— ...
10⅛	6⅝	...	6⅝	7	Foster Wheel	400	7	6⅝	7	— ⅛
2⅛	1⅝	...	1⅝	1⅛	Fox Film A	900	1⅛	1⅛	1⅛	— ⅛
26⅝	19	10.0	19⅝	20⅛	Freeport Tex [2]	2,700	20	19	20	+ ½
					G					
4	2⅝	...	3	3¼	Gen Am Inv	1,000	3	2⅝	3	+ ¼
19⅝	14⅝	6.3	15⅝	16	Gen Am Tank [1]	2,000	16	14⅝	16	+ ⅝
7⅛	5⅛	...	5⅛	5⅝	Gen Asphalt	200	5⅛	5⅛	5⅛	— ⅜
15⅛	13	15.4	13⅛	13⅝	Gen Bak [2]	3,300	13½	13⅛	13⅝	— ⅜
105½	105	7.6	105½	...	Do pfd [8]	20	105½	105½	105½	+ ½
3⅝	2½	...	2⅝	3¼	Gen Cable A	100	2½	2½	2½	...
10	6⅝	...	7½	8⅝	Do pfd	20	7½	7½	7½	...
33⅛	29	13.8	29	30	Gen Cigar [4]	1,000	30⅝	29⅛	29½	— ⅛
16⅝	10¼	3.3	12	12⅛	Gen Elec [.40]	21,000	12⅝	10⅝	12⅛	+ 1⅛
12	11⅝	5.0	11⅛	11⅝	Do spl [.60]	900	11⅝	11¼	11⅜	+ ⅛
27⅝	21	9.1	22	22¼	Gen Foods [2]	3,400	22	21	22	+ ⅛
1⅛	1	...	⅞	1	Gen G & El A	300	1	1	1	...
41½	36⅝	8.1	36⅝	37½	Gen Mills [3]	1,000	39	36⅝	37	— 1½
98	94¼	6.4	94	95	Do pfd [6]	200	94⅝	94⅝	94⅝	— ...
14⅝	10⅛	9.1	11⅛	11⅛	Gen Mot [1]	26,300	11⅝	10⅝	11⅛	+ ⅝
77⅛	66⅛	7.5	68	68	Do pfd [5]	1,100	67½	66⅝	67⅛	+ 1⅛
5⅝	3⅛	...	3⅝	5	Gen Print Ink	80	3½	3½	3½	...
3⅝	2½	...	2½	3	Gen Pub Svc	100	2⅝	2⅝	2⅝	+ ⅛
20⅞	13⅛	5.9	17⅛	18⅛	Gen Ry Signal [1]	200	17	17	17	...
⅝	...	...	...	½	Gen Real & Ut	100	½	½	½	...
6⅛	3⅛	...	...	...	Gen Refract	100	3⅛	3⅛	3⅛	— ...
20⅛	12⅝	7.1	14	14⅝	Gillette [1]	6,700	14⅝	12⅜	14⅛	+ 1⅛
75	63	7.7	63½	66	Do pfd [5]	300	65	63	65	...
1⅜	¾	...	...	⅝	Gimbel Bros	100	⅜	⅜	⅜	...
6	4½	...	4½	4¾	Glidden Co	1,300	4½	4½	4½	— ⅛
56⅛	50⅛	14.0	46⅛	52	Do pr pfd [7]	20	52	50½	50½	— 1½
4⅛	3	...	3	3¼	Gobel	700	3⅛	3⅛	3⅛	— ⅛
16⅝	12⅝	9.2	13⅛	13⅝	Gold Dust [1.20]	2,000	13⅝	12⅝	13⅛	+ ⅜
6⅛	3⅝	...	3⅝	4	Goodrich	600	4	3⅝	3⅝	— ...
18⅝	10	...	10½	12	Do pfd	100	10½	10½	10½	...
18⅝	10⅛	...	11⅛	11¼	Goodyear T & R	1,800	11⅝	10⅜	11⅛	+ 1
45	27⅝	6.3	31⅝	33⅝	Do 1st pfd [2]	800	32	31⅝	31⅝	+ ⅛
13⅝	10⅛	...	10⅛	10⅛	Gotham Silk Hos	200	10⅛	10⅛	10⅛	— ⅛
2½	1⅝	...	1½	1⅝	Graham-Paige	4,000	1½	1⅜	1½	...
6⅛	4⅛	...	4⅝	4½	Grand Union	200	4⅛	4⅛	4⅛	— ⅛
21⅝	16⅛	5.9	17	17⅛	Grant, W T [1]	200	17⅛	17⅛	17⅛	...
7	5⅛	...	5⅝	5⅛	Grt Nor I Ore ctf	400	5½	5⅛	5½	+ ⅛
11⅝	7	...	8⅝	8⅝	Great Nor Ry pfd	1,900	8⅝	7⅝	8⅝	+ ⅛
10⅛	7	...	9⅛	10	Great West Sugar	3,700	10⅛	8⅝	10	+ 1
90	72½	8.3	84	86	Do pfd [7]	40	84	84	84	— 2
1⅛	⅞	...	...	⅜	Grigsby-Grunow	700	⅜	⅜	⅜	+ ⅛
5	5	...	5	6	Guantan Sug pfd	20	5	5	5	...
12½	7⅝	...	7⅛	7⅞	Gulf State Steel	100	7⅝	7⅝	7⅝	— ⅛
					H					
2¼	1⅝	...	1⅛	1⅜	Hahn Dept Strs	700	1⅝	1⅛	1⅛	+ ⅛
14¼	10	...	10	11⅛	Do pfd	100	10	10	10	...
4¼	3⅛	...	3	4¼	Hall Print	100	3⅛	3⅛	3⅛	...
52	45½	14.0	49	49½	Hanna pfd [7]	40	50	50	50	...
...	...	...	...	⅛	Hartman B	100	⅛	⅛	⅛	...
76	69½	9.3	75	76	Helme, G W [7b]	300	75¼	75	75	— ¼
18	16	8.8	16	17⅛	Hercules Pw [1.50]	200	17	16⅝	16⅝	— ...
95⅛	87½	7.7	91	93	Do pfd [7]	20	92	91½	91½	— 1
57⅝	47	10.6	45	47	Hershey Choc [5]	100	47	47	47	— 1½
3⅛	...	...	3⅜	4⅛	Holland F	600	4⅜	4⅛	4⅛	— ...
...	...	...	2	...	Hollander	100	2½	2½	2½	...
169	145	5.6	160	161½	Homestake M [9]	200	161	161	161	+ 1
2⅛	1⅛	...	1⅛	1⅜	Houd-Hershey B	1,000	1⅛	1⅛	1⅛	— ...
51⅛	49	8.6	49⅛	51⅛	Hsebld F pf [4.20]	400	50	49	49	— 1½
13⅛	10⅛	...	11	11⅛	Houston Oil	200	11	10⅛	11	...
3⅛	2	...	2⅛	3⅛	Do new	400	2¼	2⅛	2¼	+ ⅛
15⅛	12	20.8	12⅛	8⅝	Howe Sound [.40]	600	8	7⅝	8	— ⅛
38	33⅛	15.2	32	12⅝	Hud & Man [2.50]	400	12¼	12	12¼	+ ⅛
5½	3⅛	...	...	33⅛	Do pfd [5]	100	33⅝	33⅛	33⅝	— 4⅝
3⅛	2	...	3⅛	2⅝	Hudson Motor	400	3½	3⅜	3⅜	...
...	...	...	...	2⅛	Hupp Mot	1,300	2	2	2	...
					I					
15⅛	10⅝	...	11⅝	11⅝	Ill Central	2,600	12	10⅝	12	+ 1
38½	32¼	10.8	35½	40	Do l l [4]	20	36⅝	36⅝	36⅝	— ⅛
...	...	...	...	...	Indian Motorcycle	100	⅜	⅜	⅜	+ ⅛
31¼	19⅝	6.1	32⅝	33⅛	Indust Ray [2]	100	33	30	33	+ 2⅝
34⅛	19⅝	7.1	21⅛	22½	Inger Rand [1.50]	1,900	21¼	21¼	21¼	...
3⅛	2⅛	...	2	2⅝	Inspiration Cop	400	2⅛	2⅛	2⅛	...
4⅛	2⅝	20.8	...	3	Insuran Del [.15]	100	2⅝	2⅝	2⅝	...
7⅛	4⅝	...	4⅝	5	Interb Rap Tr	800	4⅝	4⅝	4⅝	+ ⅛
1⅛	⅝	...	...	1⅛	Intercon Rub	200	⅝	⅝	⅝	...
97½	78½	7.4	81	81⅛	Int Bus Mach [6]	2,000	81	78¼	81	+ 1½
4⅛	2⅝	6.7	3⅛	3⅛	Int Carriers [.20]	600	3⅛	3⅛	3⅛	— ⅛
9	7⅛	...	7⅝	8	Int Cement	400	7⅝	7⅝	7⅝	+ ⅝
⅝	...	...	...	⅛	Int Comb E	100	⅛	⅛	⅛	...
6	4	...	4	4⅝	Do E pfd	100	4	4	4	...
25⅛	14⅝	3.8	15½	15⅝	Int Harvest [.60]	9,100	15⅝	14⅝	15⅝	+ ½
6⅛	3⅛	...	3⅛	3⅝	Int Hydro-El A	700	3⅛	3⅛	3⅛	...
8⅝	7	...	7⅝	7⅝	Int Nickel Can	7,000	7⅝	7	7⅝	+ ⅛
½	...	...	...	½	Int Pap & P C	100	½	½	½	+ ⅛
4½	2½	...	2½	2⅝	Do pfd	600	2½	2½	2½	— ⅛
4½	3½	...	4	5½	Int Print Ink	200	4	4	4	...
18⅝	15¼	10.0	15½	16	Int Salt [1.50]	500	15½	15¼	15¼	— ¼
27⅛	24⅝	7.4	26⅝	27	Int Shoe [2]	100	26⅝	26⅝	26⅝	— ⅝

Prev. 1933 High.	Low.	Div.yld. pct.	Bid.	Asked.	Description. div. rate, $s—	Sales.	High.	Low.	Close.	Net chge.
14⅝	10	...	12¼	12⅝	Int Silver	300	12⅝	12¼	12⅝	+ ⅜
40	26½	...	26	28⅛	Do pfd	70	28	26⅛	28	— 2
8⅛	5⅛	...	5⅜	6	Int Tel & Tel	8,100	5⅝	5⅛	5⅝	+ ⅜
2⅛	2	...	2	2⅛	Inters Dept Strs	200	2	2	2	...
14⅝	12	16.7	12	15	Island Crk Coal [2]	100	12	12	12	— ⅜
					J					
28⅛	25	...	25	25½	Jewel Tea [3]	200	25¼	25	25	— 1⅛
23⅝	15	...	16⅝	17	Johns-Manville	1,100	16⅝	15	16⅛	+ ⅝
					K					
11	7⅝	...	8	8⅝	K C Southern	200	8¼	8	8	— ⅛
8⅛	7⅛	...	7⅛	8	Kayser [J]	700	7½	7⅛	7⅛	...
5⅝	3⅛	...	3½	3⅝	Kelvinator	1,800	3½	3⅛	3⅛	...
10⅛	7⅛	...	7⅝	8	Kennecott	7,400	8	7⅝	7⅝	+ ⅛
10⅛	6⅝	14.3	7⅛	7½	Kresge, S S [1]	4,000	7⅝	6⅝	7⅛	+ ⅛
100	97⅛	7.2	86	98	Do pfd [7]	30	97⅛	97⅛	97⅛	— ⅛
29	27	3.7	27⅛	28½	Kress, S H [1a]	100	27⅝	27½	27½	...
18⅛	15⅛	5.9	16⅝	17	Kroger Groc [1]	1,600	16⅝	15⅝	16⅝	+ ⅛
					L					
34⅛	24⅛	16.0	25	25½	Lambert [4]	2,400	25⅛	24⅛	25⅛	+ ⅝
6⅛	4⅛	...	4⅛	4⅝	Lee Rub & T	300	4⅝	4⅛	4⅛	— ⅛
1⅛	1⅛	...	...	1⅜	Lehigh Val C	100	1⅛	1⅛	1⅛	...
14⅛	8⅛	...	10	10⅛	Leh Val R R	1,400	10	8⅝	10	+ ⅝
47⅛	38⅛	6.0	39	40	Lehman Cor [2.40]	400	39⅝	38⅜	39⅝	+ 1⅝
18⅛	14⅛	14.3	15	15⅝	Lehn & Fink [2]	300	15	14⅝	14⅝	— 1
6⅝	5⅛	...	...	5⅝	Libb-O-Ford Gl	200	5⅝	5⅝	5⅝	— ⅛
62	49	10.0	51	52	Ligg & Myers [5b]	200	50⅛	50⅛	50⅛	— ...
63⅝	49¼	9.6	51⅝	53	Do B [5b]	4,700	52	50	51⅝	+ 1⅛
14⅛	10	...	11⅝	13	Lima Loco	100	12½	12½	12½	+ ⅝
9⅛	8⅝	10.0	8½	9	Link-Belt [.80]	100	8⅝	8⅝	8⅝	+ ...
14⅛	11⅛	...	11⅛	12	Liquid Carb	300	12	11⅝	12	+ ½
21⅛	14⅝	21.4	14⅛	14⅝	Loew's [3]	1,600	14⅝	14⅛	14⅛	+ ⅛
3⅛	1⅛	...	2	2⅛	Loft	4,500	2⅛	1⅝	2	— ⅛
27	19⅝	10.0	20	20⅛	Loose-Wil Bis [2]	1,600	20⅛	19⅝	20	— ⅛
13⅛	10⅝	10.0	11⅛	11⅛	Lorillard P [1.20]	5,500	11⅛	11⅛	11⅛	+ ⅛
4	3⅛	...	3⅛	4	Louis Oil pfd	30	3⅛	3⅛	3⅛	— ...
32	21⅛	...	26	26½	Louis & Nash	3,600	26⅛	23⅝	26	+ 2⅛
19⅝	15⅛	11.7	15⅛	16½	Do A [1.75]	600	16	15⅝	15⅛	— 1⅛
6½	4⅛	...	4½	5	Ludlum Stl	100	4⅛	4⅛	4⅛	— ⅛
					M					
20⅝	13⅝	6.7	14⅝	15⅝	Mack Trucks [1]	1,800	14⅝	13⅝	14⅝	+ ⅝
35⅝	25⅛	7.7	26	26⅝	Macy R H [2]	1,100	26	25⅛	26	+ ½
10⅛	6	...	7	7⅛	Manh R M std	800	7½	6⅝	7⅛	+ ⅛
11⅛	8	8.9	8⅝	9	Marine Midl [.80]	1,400	9	8⅝	9	+ ⅛
8	6½	14.3	6⅝	7	Marlin-Rock [1]	100	6⅝	6⅝	6⅝	— ⅛
1⅝	⅞	...	...	⅝	Mermon Mot	100	⅝	⅝	⅝	...
6⅛	4⅛	...	4½	5	Marsh Field	500	4⅜	4⅛	4⅛	+ ⅛
17⅛	14⅛	10.0	15⅛	16⅛	Math Alkali [1.50]	300	15⅝	15⅛	15⅝	...
13⅝	9⅝	10.0	10⅛	11⅛	May Dept Strs [1]	100	9⅝	9⅝	9⅝	— ⅛
21	5⅝	...	6⅛	8⅝	McCrory Strs pfd	100	7	7	7	+ ⅛
23⅝	18⅝	5.6	20⅛	20⅝	McIntyre P [1⅛b]	2,300	20⅛	19⅝	20⅛	+ ⅛
51⅝	44⅛	8.2	48⅝	49⅝	McKeesport T [4]	1,500	49⅝	47	49⅝	+ 2⅛
2⅝	2	...	2	2⅛	McKess & Rob	700	2	2	2	...
1	⅛	...	...	⅝	McLellan Stores	800	⅛	⅛	⅛	...
7	2⅛	...	3⅛	5⅛	Do pfd	100	3⅛	3⅛	3⅛	...
3	2⅛	...	2⅛	2⅝	Mengel	100	3⅛	3⅛	3⅛	+ ⅛
9	7	11.4	7	8	Mesta Mach [.80]	1,000	8	7	7	— 1
3	1⅝	...	...	1⅝	Miami Cop	200	2⅛	2	2⅛	...
4⅝	4	...	4⅛	4⅛	Mid-Cont Pet	800	4⅛	4⅛	4⅛	...
6⅝	3⅝	...	...	3⅝	Midland Stl	600	3⅝	3⅝	3⅝	— ⅛
40⅝	35	22.8	32	38⅝	Do 1st pfd [8]	100	35	35	35	— 3⅛
17⅝	14⅝	6.7	13⅝	16⅛	Minn-Honey [1]	200	14⅝	14⅝	14⅝	...
2	⅝	...	...	1	MinnStP&SSM pfd	100	⅝	⅝	⅝	— ...
7⅛	4⅛	66.7	6	7⅛	Do LL [4]	20	6	6	6	...
8⅝	5⅝	...	6⅝	7	Mo-Kan-T	900	6⅝	6⅝	6⅝	+ ⅛
19	11⅛	...	14⅝	15⅛	Do pfd	700	14⅝	14	14⅝	+ ⅝
4⅝	2⅛	...	2⅛	2⅝	Mo Pac	200	2⅛	2⅛	2⅛	+ ⅛
7	3⅝	...	3⅝	4	Do pfd	1,500	3⅝	3⅝	3⅝	+ ⅛
31	27	4.6	26⅝	27⅝	Monsa Chem [1.25]	400	27⅝	27	27	...
15	9	...	10	10⅛	Montgom Ward	12,700	10⅛	9	10⅛	+ ⅝
⅝	⅛	...	...	⅝	Moto Met Gau	100	⅝	⅝	⅝	...
14⅝	9⅝	...	9⅝	9⅝	Motor Prod	200	9½	9½	9½	— ⅛
3⅝	1⅝	...	1⅝	2⅛	Murray Corp	3,100	2	1⅝	2	+ ⅛
					N					
15⅛	13	7.1	13⅝	13⅝	Nash Mot [1]	2,200	13⅝	13	13⅝	+ ⅛
20⅝	13	...	16	17	Nash C & St L	10	16	16	16	+ ⅝
2⅝	1⅝	...	...	1⅝	Nat Acme	700	1⅝	1⅝	1⅝	— ⅛
41	32⅝	8.5	33	33⅝	Nat Biscuit [2.80]	3,800	33⅝	32⅝	33⅝	+ ⅝
138⅝	126	5.6	120	127	Do pfd [7]	200	126	126	126	— 2
8⅝	6⅝	...	6⅝	6⅝	Nat Cash R A	500	6⅝	6½	6⅝	+ ⅛
18⅛	10⅝	18.2	11⅛	11⅝	Nat Dairy Pr [2]	8,900	11⅝	10⅝	11⅝	+ ⅝
22⅝	16⅝	...	20	20⅝	Nat Distill	1,500	20⅝	19⅝	20⅝	+ ⅝
27⅝	24	9.3	...	26⅝	Do pfd [2.50]	100	27⅝	27⅝	27⅝	+ 1
15⅝	9⅝	11.1	9⅝	9⅝	Nat Pow & Lt [1]	2,800	9⅝	9⅛	9⅝	+ ⅛
22	15⅝	2.9	17	17⅝	Nat Stl [.50]	600	17⅝	16	17⅝	+ 1⅝
8⅝	5⅛	...	5⅝	5⅝	Nat Surety	600	5⅝	5⅛	5⅝	+ ⅛
10⅝	6⅝	6.7	8⅝	9	Nat Tea [.60]	1,600	9	8⅝	9	+ ⅛
5⅛	4⅛	...	4⅛	4⅝	Nev Con Cop	900	4⅛	4⅛	4⅛	+ ⅛
21⅝	14⅝	...	16	16⅝	N Y Central	12,300	16⅝	14⅝	16⅝	+ 1⅝
120	106	4.6	107⅛	110	NY & Harlem [5]	10	110	110	110	+ 2
17⅝	11⅝	...	12⅝	13⅛	NY NH & H	4,000	13⅝	11⅝	12⅝	+ 1⅝
30⅝	23	...	22⅛	23⅛	Do pfd	400	23	23	23	...
11⅝	7⅝	...	9⅛	9⅝	N Y Ont & W	1,100	9⅛	8⅝	9⅛	+ 1
5⅛	1⅝	...	3⅛	3⅝	NY Shipbldg [.10g]	800	3⅝	3⅝	3⅝	...
56	31	14.0	48	50	Do pfd [7]	40	49⅝	47	49⅝	+ 1⅝
110	100	7.0	100	105	NY Steam $7pf [7]	60	100⅛	100	100	— ⅛
101	90⅛	6.7	90⅛	91⅝	Do $6 pfd [6]	50	91	90⅝	90⅝	— ...
21⅛	17⅝	5.8	19⅛	19⅝	Noran Min [1.10e]	2,800	19⅝	19	19⅛	+ ⅛
125	114	6.9	115⅛	118	Norfolk & W [8]	700	116⅛	115	116⅛	+ 1⅛
1⅛	⅝	...	...	1	Norfolk Sou	100	⅝	⅝	⅝	— ⅛
7⅛	4⅛	...	4⅛	4⅝	No Am Avia	1,800	4⅛	4⅛	4⅛	+ ⅛
31⅝	19	...	21⅛	21⅝	Nor Am [8% f]	9,200	21⅝	19⅝	21⅝	+ 1⅛
69	69	5.8	...	...	†Northern Cent [4]	10	69	69	69	+ 5
17⅝	11⅝	...	12⅛	12⅝	Northern Pac	3,500	12⅝	11⅝	12⅝	+ 1
30⅛	29⅛	10.0	30	32	N W Tel [3]	20	30⅛	30⅛	30⅛	+ ...
2⅛	1⅛	...	...	1⅝	Norwalk T & R	100	1⅛	1⅛	1⅛	...
					O					
7⅛	5⅝	...	5⅝	6	Ohio Oil	800	5⅝	5⅝	5⅝	...
2⅝	1⅝	...	1⅛	1⅝	Oliver Farm	700	1⅝	1⅝	1⅝	...
2⅛	1⅛	...	1⅛	2	Omnibus	100	1⅛	1⅛	1⅛	— ⅛
13⅝	10⅝	9.1	10⅝	11	Otis Elev [1]	2,800	11	10⅛	11	+ ⅛
4⅝	2⅛	...	2	2⅝	Otis Stl	700	2⅛	2⅛	2⅛	...
10⅝	5⅝	...	5⅝	6	Do pr pfd	180	5⅝	5⅛	5⅝	+ ⅝
37⅝	33⅛	5.9	33⅝	34½	Owens Ill Gl [2]	1,100	33⅝	33⅛	33⅝	— ⅛
					P					
31⅝	24⅝	7.7	25½	25⅝	Pac G & El [2]	2,100	25⅝	24⅝	25⅝	+ ⅝
43⅝	31⅝	9.4	32	32⅝	Pac Ltg [3]	600	32	31⅝	32	...
8	6	...	6	...	Pac Mills	10	6	6	6	...
81⅝	72	9.5	73	75	Pac T & T [7]	50	74	72	74	...
2⅝	2	...	2	2⅛	Packard Mot	9,800	2⅛	2	2⅛	+ ⅛
1	⅝	...	...	⅝	Param Publix	6,200	⅝	⅝	⅝	...
7⅛	6	...	7	8⅛	Park & Til	200	7	7	7	...
1⅛	1	...	1⅛	1⅛	Park Utah	400	1⅛	1	1⅛	+ ⅛
...	...	...	...	⅛	Pathe Exch	200	⅛	⅛	⅛	...
6⅛	5⅝	...	5⅝	5	Patino Min	100	5⅝	5⅝	5⅝	— ⅜
31⅝	27	3.7	27⅝	27⅝	Penick & Fd [1]	100	27	27	27	...
27⅝	20	8.1	22	22⅝	Penney J C [1.80]	2,400	22⅝	20⅝	22⅝	+ 2⅛
1	⅝	...	...	⅛	Penn Dix Cem	300	⅛	⅛	⅛	...
19⅝	13⅝	6.7	15⅝	15⅝	Penn R R [.50]	6,200	16	14⅝	15⅝	+ 1⅝
78	55⅝	8.9	56	59	Peo G L & C [5]	200	56	55⅝	56	+ ⅝
7⅝	5	...	5	7⅛	Pere M pr pfd	30	7	7	7	...
6⅝	4⅝	...	5⅛	5½	Petro Corp	1,500	5½	5⅛	5⅝	+ ⅛
6⅛	5⅝	...	5⅛	5⅝	Phelps Dodge	2,600	5⅝	5⅛	5⅝	...
32	29⅝	10.0	30	31	Phila Co 6% pf [3]	200	30	30	30	...
4⅛	2⅝	...	2⅝	3	Phila R C & I	700	3	2⅝	2⅝	— ⅛
6	4⅝	...	5⅛	5⅛	Phillips Pet	1,000	5⅛	5⅛	5⅛	...
1⅛	⅝	...	...	⅝	Pierce Oil	100	⅝	⅝	⅝	...
5⅝	4⅛	...	4	5⅝	Do pfd	200	4⅛	4⅛	4⅛	+ ⅛
1	⅝	...	...	⅝	Pierce Pet	100	⅝	⅝	⅝	+ ⅛
11⅝	9⅝	6.7	9⅝	11	Pills Flour [.60]	800	9⅝	9⅝	9⅝	— ⅝
6	4⅛	...	4	4⅝	Pitt Coal	100	4⅛	4⅛	4⅛	— ⅛
9⅛	6⅝	14.3	6⅝	7⅛	Plymouth Oil [1]	900	7	6⅝	7	...
3⅝	2	...	2	2⅛	Poor & Co B	500	2⅛	2	2	— ⅛
3⅝	2⅛	...	2	3	Porto R Am T A	200	2⅛	2⅛	2⅛	— ⅛
7⅝	4⅛	...	4	4⅝	Postal T & C pfd	200	4⅛	4⅛	4⅛	...
1⅝	1	...	1	1⅛	Pressed Stl Car	300	1	1	1	— ⅛
29⅝	21⅝	6.8	21⅝	21⅝	Proc & G [1.50]	3,800	23	21⅝	21⅝	— ⅛
5	3	...	3	4	Prod & Ref pfd	10	3	3	3	— ⅛
55⅝	39⅝	7.6	41⅝	41⅝	Pub S N J [3.20]	2,700	42	39⅝	41⅝	+ 1⅝
101⅝	90	6.6	85	93	Do 6% pfd [6]	200	91	90	91	+ ⅛
27⅝	18⅝	15.0	19⅝	20	Pullman [3]	3,000	20	19	20	+ ⅝
3⅝	3	...	3⅛	3⅛	Pure Oil	100	3	3	3	— ⅛
62	50	16.0	48⅝	50	Do pfd [8]	10	50	50	50	...
10	5⅝	16.6	6⅛	6⅝	Purity Bak [1]	1,200	6⅛	5⅝	6⅛	— ⅛
					R					
6	3	...	3⅛	3⅝	Radio	33,900	3⅝	3	3⅝	...
11⅝	7⅝	...	7⅝	8	Do pfd B	1,000	8	7⅝	8	+ ⅛
3⅝	1⅝	...	1½	1⅝	Radio-Keith-O	1,000	1⅝	1⅛	1⅝	+ ⅛
7	6	...	6	8	RR Sec Ill C Stk	30	6⅛	6⅛	6⅛	— ...
7½	5	12.0	5⅝	7	Raybestos-M [.60]	100	5⅝	5⅝	5⅝	+ ⅛
9⅝	6⅝	...	6½	7½	Real Silk	300	7	6⅝	6⅝	— ⅛
46	25	...	34	38	Do pfd	10	35	35	35	— 3
⅝	⅝	...	⅛	1	Reis & Co	300	⅛	⅛	⅛	...
2	1⅛	...	2	8⅝	Do 1st pfd	10	2	2	2	...
4	2⅛	...	2⅛	2⅝	Rem Rand	1,200	2⅝	2⅝	2⅝	+ ⅛
11⅝	7⅝	...	7⅝	10⅝	Do 1st pfd	100	8	8	8	+ ⅝
2⅛	1⅝	...	1⅛	1⅝	Reo Motor	1,500	1⅝	1⅝	1⅝	— ⅛
7⅛	4⅝	...	4⅝	5⅛	Republic Steel	1,900	5	4⅝	5	...

Prev. 1933 High.	Low.	Div.yld. pct.	Bid.	Asked.	Description. div. rate, $s—	Sales.	High.	Low.	Close.	Net chge.
6⅛	3	...	1½	3⅛	Reynolds Sp	100	3	3	3	...
62⅝	60	5.0	60	61	Reynolds Tob [3]	80	60	60	60	...
33⅝	26⅛	10.3	28⅝	28⅝	Do B [3]	4,700	28⅝	27⅝	28⅝	+ ...
5⅛	3⅛	...	3⅛	4	Rossia Ins	800	3⅛	3⅛	3⅛	+ ⅛
21⅝	17⅝	...	18⅝	18⅝	Royal Dutch	500	18⅝	18⅝	18⅝	+ ⅛
					S					
42⅝	30⅛	9.4	32⅛	32½	Safeway Strs [3]	2,200	32⅝	31⅝	32	...
96	80⅛	8.6	81	81⅝	Do 7% pfd [7]	30	81⅝	81⅝	81⅝	+ ...
8⅝	6⅝	...	6⅝	7⅛	St Jos Lead	300	7⅝	6⅝	7⅛	+ ⅛
1⅝	1⅛	...	1⅛	1⅝	St L-San F pfd	300	1⅛	1⅛	1⅛	...
1⅛	⅝	...	⅝	1	Schulte Ret	100	⅝	⅝	⅝	+ ⅛
31	28	4.8	28	29	Scott Paper [1.40]	10	29	29	29	+ 1
⅝	⅛	...	⅛	⅝	Seaboard Air	1,200	⅛	⅛	⅛	...
⅝	⅛	...	...	⅝	Do pfd	100	⅛	⅛	⅛	...
20⅛	15	2.9	17⅛	17⅛	Seabrd Oil [.50b]	1,100	17½	17⅛	17⅛	+ ⅛
22⅛	13⅝	...	14⅛	14⅝	Sears Roeb	6,000	14⅝	13⅝	14⅝	+ ⅛
2⅛	1⅛	...	1⅛	1⅝	Second Nat Inv	100	1⅛	1⅛	1⅛	...
35	24	...	23	39⅛	Do pfd [1.15k]	200	25	24	24	— 6⅛
2⅛	1⅛	...	1⅛	1⅝	Servel	800	1½	1⅛	1½	...
4	1⅛	...	1⅛	1⅝	Sharon Stl H	100	1⅝	1⅝	1⅝	...
4	2⅛	...	2⅛	3	Sharp & Dohme	1,100	3	2⅝	3	+ ⅛
26⅛	21⅛	8.0	24⅛	27	Do pfd [2]	100	24⅝	24⅝	24⅝	— ⅛
10	6⅛	8.3	6⅛	7	Shattuck F G [.50]	700	6⅛	6⅛	6⅛	...
5⅝	4	...	4⅛	4⅝	Shell Union	1,100	4⅝	4⅛	4⅝	+ ⅛
44⅛	30	...	30	32	Do pfd	200	31	30	31	— 3⅝
8⅛	5	...	...	6⅛	Simmons	1,100	6	6	6	+ ⅛
3⅝	3	...	...	3⅛	Skelly Oil	200	3⅛	3	3	— ⅛
7⅝	6⅛	5.7	6⅝	6⅝	Socony-Vac [.40]	4,700	6⅝	6⅛	6⅝	+ ⅛
66	58⅝	9.3	58	58⅝	SolAmI pww[5.50]	100	58⅝	58⅝	58⅝	...
19⅛	15⅝	8.9	18	18⅛	So P R Sug [1.60]	5,500	18⅛	17	18	+ 1
28	20⅝	9.5	21	21⅛	Sou Cal Ed [2]	2,100	21⅝	20⅝	21⅝	+ ⅝
19⅝	11⅛	...	13⅛	13⅝	Sou Pacific	7,600	13⅝	11⅝	13⅝	+ 1⅛
6⅝	4⅛	...	4⅝	5	Southern Ry	2,600	5	4⅝	5	+ ⅝
9⅝	5⅛	...	6⅛	6⅝	Do pfd	600	6⅝	6	6⅝	+ ⅝
2	1	...	1	1⅛	Sparks-With	300	1	1	1	...
15⅝	14⅛	6.7	14⅛	14⅝	Stand Brands [1]	6,000	14⅝	14⅛	14⅝	+ ⅛
1⅛	1	...	...	1	Std Com Tob	100	1	1	1	...
15⅝	8	13.3	8⅛	8⅝	Std G & El [1.20]	3,100	8⅝	8	8⅝	...
25	17⅛	22.2	17⅛	18⅝	Do pfd [4]	600	18	17⅝	18	+ ⅛
41	25	23.1	22⅛	30	Do $6 pri pf [6]	100	25⅝	25⅝	25⅝	+ ⅝
26	20⅛	9.5	21⅛	21⅛	Stand Oil Cal [2]	2,800	21⅛	20⅝	21⅛	+ 1
17⅝	15	...	16⅝	16⅝	Stand Oil Kas	400	16⅝	16⅝	16⅝	— ⅛
31⅝	23⅛	4.2	24	24⅛	Stand Oil N J [1]	5,300	24⅝	23⅝	23⅝	+ ⅛
1⅛	⅝	...	...	⅝	Sterl Sec A	100	⅝	⅝	⅝	...
2⅝	1⅛	...	1⅛	2	Do pfd	200	1⅝	1⅝	1⅝	...
3⅝	2⅛	...	2⅛	2⅝	Stewart-Warner	500	2⅝	2⅛	2⅛	— ⅛
10⅝	5⅝	...	7	7⅝	Stone & Web	1,800	7	6⅝	7	+ ⅛
5⅛	3	...	3⅛	3⅝	Studebaker	3,200	3⅛	3	3⅛	— ⅛
34⅛	20	...	22	24	Do pfd	30	22	22	22	— 2
98	92	6.5	93⅝	96	Sun Oil pfd [6]	70	93⅝	93½	93½	...
10	7⅛	6.2	7⅝	8⅝	Superheater [.50]	200	8	7⅝	7⅝	— ⅛
1⅝	⅝	...	1⅛	1⅛	Superior Oil	100	1⅛	1⅛	1⅛	...
					T					
9⅛	8⅛	12.5	8⅛	8⅝	Telautograph [1]	300	8⅝	8⅛	8⅛	— ⅛
14⅛	11⅝	8.3	12	12⅛	Texas Corp [1]	2,400	12	11⅝	11⅝	+ ⅛
25	15⅝	5.9	16⅛	17	Tex Gulf Sul [1]	3,800	17	15⅝	17	+ 1⅛
5⅛	4⅛	...	4⅛	4⅝	Tex Pac L Tr	1,200	4⅛	4⅛	4⅛	+ ⅛
1⅝	1⅛	...	1⅛	1⅝	Thermoid	500	1⅛	1⅛	1⅛	...
6⅛	5⅛	...	5	5⅛	Third Ave	100	5⅛	5⅛	5⅛	— ⅛
16⅛	13	6.9	13	15⅛	Third Nat Inv [.90]	300	13⅛	13	13	— ⅛
8⅝	7	14.3	6⅝	7⅛	Thompson J R [1]	100	7	7	7	— ⅛
4	3⅛	...	3⅛	3⅛	Tide Wat As	2,600	3⅛	3⅛	3⅛	...
3⅛	1⅝	...	1⅝	2	Timk-Det Ax	600	2	1⅛	1⅝	— ⅛
16⅝	13⅝	7.1	14⅛	15⅛	Timk Roll B [1]	600	15⅛	14	15⅛	+ 1⅛
6	4⅛	...	4⅛	4⅝	Transamerica	1,900	4⅝	4⅝	4⅝	...
4⅛	3	...	3⅛	3⅛	Tri-Cont Corp	2,000	3⅛	3	3⅛	+ ⅛
59	54⅛	11.1	52⅝	55⅝	Do pfd [6]	200	55	54⅛	54⅛	— ⅛
21⅝	20⅛	12.5	20⅛	20⅝	Trico Prod [2.50]	200	20⅛	20⅛	20⅛	...
7⅛	7	...	5⅛	9⅝	Twin City pfd	10	7⅝	7⅝	7⅝	...
					U					
14	9⅛	5.5	9⅛	10	Underwood-El [.50]	600	9⅝	9⅝	9⅝	...
8⅝	5⅛	...	7⅛	9	Un Bag & P	300	8	8	8	...
28⅝	19⅝	4.6	22	22⅛	Union Carbide [1]	10,900	22⅛	19⅝	22	+ 2
11⅝	9⅛	11.1	9⅝	9⅝	Un Oil Cal [1]	300	9⅝	9⅛	9⅝	— ⅛
77⅝	66⅛	8.8	68	68⅝	Un Pac [6]	15,700	69⅝	66⅝	68⅛	+ 1⅝
68⅛	63	6.1	65⅛	65½	Do pfd [4]	100	66	66	66	+ ⅝
28⅝	19⅛	...	21⅛	21⅝	United Aircraft	34,600	21⅝	19⅝	21⅝	+ ⅝
59⅝	52⅝	5.7	52⅝	54⅝	Do pfd [3]	100	52⅝	52⅝	52⅝	— ⅛
18	13⅛	15.4	13⅛	17⅛	Unit Bis [2]	100	13⅛	13⅛	13⅛	— ...
15	10⅝	...	11⅝	12⅛	Unit Carbon	1,300	12	10⅝	12	+ ⅛
10⅛	6⅛	6.7	6⅛	6⅝	*United Corp [.40]	10,500	6⅝	6⅛	6⅝	+ ⅛
37⅝	31⅝	9.4	32⅛	32⅛	*Do pfd [3]	300	31⅝	31⅝	31⅝	— ⅛
1⅛	⅝	...	...	1	Unit Dyewood	100	⅝	⅝	⅝	+ ⅛
30⅝	23⅛	7.7	26	26⅛	Unit Fruit [2]	2,500	26	23⅝	26	+ ⅝
20⅝	16⅝	7.1	17	17⅛	Unit Gas Im [1.20]	3,900	17⅛	16⅝	17⅛	+ ⅝
100	94	5.3	94	94⅛	Do pfd [5]	100	94⅝	94⅝	94⅝	— ⅛
5⅛	4	...	...	4⅛	Unit Piece Dye	400	4⅛	4	4	...
74⅛	65	10.0	64	67	Do pfd [6.50]	20	65	65	65	...
4⅝	3⅛	...	3⅛	3⅝	U S & For Sec	500	3⅛	3⅛	3⅛	+ ⅛
50	43	...	40	43	Do pfd	100	43	43	43	...
22⅛	20	8.0	20	20⅛	U S Gypsum [1.60]	2,000	20⅝	20	20	— ⅛
107⅝	101⅛	6.5	103⅛	108	Do pfd [7]	10	107	107	107	+ 1
3	1⅝	...	1⅝	2½	U S Hoff Mach	100	1⅝	1⅝	1⅝	— ⅛
27⅛	15⅝	...	16⅛	17⅛	U S Indus Alco	1,700	17	15⅝	17	+ ⅝
4	2⅛	...	2⅛	2⅝	U S Leather	300	2⅝	2⅛	2⅝	— ⅛
8⅝	4⅛	...	4⅛	4⅝	U S Lea A	100	4⅝	4⅝	4⅝	...
10⅛	7⅛	7.1	7⅛	7⅝	U S Pipe [.50]	800	7⅝	7⅝	7⅝	...
14⅝	13⅛	8.6	13⅛	14	Do 1st pfd [1.20]	100	13⅝	13⅝	13⅝	— ⅛
5⅛	3	...	3	3⅝	U S Realty & Imp	300	3⅝	3⅛	3⅝	+ ⅛
5⅝	3	...	2⅝	3⅛	U S Rubber	2,400	3⅛	3	3⅛	...
12	5⅛	...	8	6⅝	Do 1st pfd	200	5⅝	5⅝	5⅝	...
22	13⅛	5.0	20	20⅛	U S Smelt & R [1]	1,000	20⅛	19⅝	20⅛	+ ⅝
32	24⅝	...	26	26⅝	U S Steel	21,200	26⅝	24⅝	26	+ 1
66⅝	55⅝	0.9	57⅝	58	Do pfd [.50G]	4,000	57⅝	55⅝	57⅝	+ 2⅛
68	59	6.7	65⅛	66⅝	U S Tobacco [4.40]	200	66⅛	66⅛	66⅛	— 1
1⅝	⅝	...	...	1	Unit Strs A	200	...	...	...	...
⅝	⅝	...	...	⅝	Univ Pipe & R	200	...	...	...	...
4⅛	2⅝	...	2⅝	2⅝	Util P & Lt A	700	2⅝	2⅝	2⅝	— ⅛
					V					
⅝	⅝	...	½	⅝	Vadsco	100	⅝	⅝	⅝	...
14¼	8⅝	...	9⅝	9⅝	Vanadium	1,800	9⅝	8⅝	9⅝	— ⅛
50½	40	...	42½	45	Va-C Chem 7% pf	100	41	41	41	...
4⅝	4	...	3⅝	4	Do 6% pf	100	4	4	4	...
85⅝	77	7.8	77	79	Va E & P $6 pf [6]	50	78	77	77	— 3
3⅛	3	...	2⅛	3	Va Ir C & O	10	3	3	3	...
20⅝	14⅝	...	14⅛	15½	Vulcan Detin	230	15	14⅝	14⅝	— ⅝
					W					
2⅛	1⅛	...	1⅛	1⅝	Wabash Ry	300	1⅝	1⅝	1⅝	— ⅛
8⅝	7	14.3	7⅛	7⅝	Waldorf Sys [1]	300	7	7	7	...
2	1	...	1	1⅝	Walworth	100	1⅝	1⅝	1⅝	+ ⅛
3½	2⅝	...	2	3⅝	Ward Bak A	100	2⅝	2⅝	2⅝	— ⅛
1	...	...	...	1	Do B	100	1	1	1	+ ⅛
2⅛	1⅛	...	1⅛	1⅝	Warner Pict	3,500	1⅛	1⅛	1⅛	...
2	1	...	...	1	Warner-Quin	100	1	1	1	...
4⅝	2⅝	...	2⅛	2⅝	Warren Bros	600	2⅝	2⅝	2⅝	...
9	5	...	5⅛	8	Warren Fdy & P	100	5	5	5	...
1⅝	1	...	1⅛	1⅝	Webster Eisen	200	1½	1½	1½	...
10⅛	7⅝	12.5	7⅝	8	Wesson Oil & S [1]	100	7⅝	7⅝	7⅝	— ⅛
51⅝	38	18.4	37	40	W Penn El A [7]	10	38	38	38	...
63	40	17.5	41⅛	44	Do 7% pfd [7]	110	41	40	40⅛	— 1⅛
54	35	17.1	36	39	Do 6% pfd [6]	10	35⅛	35⅛	35⅛	+ ⅛
110	104	6.7	102	106	WPennP 7% pf [7]	10	104	104	104	...
101	96	6.3	96	97⅛	Do 6% pfd [6]	30	96	96	96	...
1⅝	1	...	1	1⅝	West Dairy B	100	1⅝	1⅝	1⅝	...
7⅝	5	...	5⅛	5⅝	West Mary	700	5⅛	5	5⅛	+ ⅛
3⅝	2	...	2	2⅛	West Pac pfd	100	2	2	2	...
31	18⅝	...	20	20⅛	West Un Tel	4,100	20⅛	18⅝	20⅛	+ 1⅛
15	11⅛	7.1	13⅛	13⅝	Westingh Air [1]	900	13⅝	13	13⅝	+ ⅝
31⅝	22⅛	...	23⅝	23⅛	Westingh El & M	6,500	23⅝	22⅝	23⅛	+ ⅝
72⅛	60⅛	5.5	64	67	Do 1st pf [3.50]	50	64	64	64	...
8	6⅛	...	6⅛	7	Westvaco Chl	100	6⅛	6⅛	6⅛	— ⅛
16	13	15.4	13⅛	14⅛	White Bk M Sp [2]	300	13⅝	13	13⅝	— ⅛
⅝	⅝	...	...	⅝	White Sew Mach	100	⅝	⅝	⅝	— ⅛
3	2⅛	...	...	2⅛	Wilcox O & G	100	2⅛	2⅛	2⅛	— ⅛
18⅛	17	14.7	16⅛	17⅝	Wilcox-Rich A [2.50]	200	17⅛	17	17	— ⅛
2⅛	⅝	...	...	⅝	Willys-Over	4,500	⅝	⅝	⅝	...
1⅝	⅝	...	1⅛	1⅛	Wilson & Co	100	1⅛	1⅛	1⅛	...
5⅝	4	...	4	4⅝	Do A	100	4⅛	4⅛	4⅛	— ⅛
25½	20	...	20⅛	21	Do pfd	200	20⅛	20⅛	20⅛	— ⅛
37⅝	26⅛	8.6	28	28⅛	Woolworth [2.40]	9,200	28⅝	26⅝	28⅝	+ 1⅛
16	11	...	11⅛	12⅛	Worth P & M	400	11⅛	11⅛	11⅛	— ⅛
39	35	8.6	34½	35⅛	Wrigley Jr [3]	300	35⅛	35	35	...
					Y					
4⅛	2½	...	2⅝	2⅝	Yell Trk & C	1,600	2⅝	2½	2⅝	...
23⅛	20	...	19	20	Do 7% pfd	100	20	20	20	...
13½	8⅝	...	9	10	Youngst Sh & T	600	9⅛	8⅝	9⅛	+ ⅛
					Z					
5	3⅝	...	3⅛	4	Zonite Prod	500	4	3⅝	4	...

*Ex dividend. †First sale since ex dividend date or dates. xr—Ex rights. a—Plus extras. b—Including extras. d—Payable in scrip. e—Paid last year. f—Payable in stock. g—Paid so far this year. h—Cash or stock. k—Accumulated dividend paid this year. m—Also extra cash or stock dividend paid since Jan. 1.

Sales to 10:30 a. m., 280,000 shares; to noon, 610,000 shares; to 1 p. m., 780,000 shares; to 2:10 p. m., 890,000 shares. Total sales, 1,069,280 shares.

CASH GRAIN

Official receipts of grain at Chicago Friday: Wheat, 22 cars; corn, 258 cars; oats, 23 cars; barley, 12 cars.

Range of cash grain prices in leading markets follow:

WHEAT.

	Chicago.	Kansas City.	St. Louis.
No. 1 red	51½	....	....
No. 2 red	....	....	....
No. 3 red	....	44½@46½	50½
No. 1 hd.	....	43½@44½	....
No. 2 hd.	48	43½@46½	....
No. 3 hd.	....	43½@46	49½
	....	44 @47½	....

	Chicago.	Winnipeg.	Minneapolis.
No. 1 nor.	....	46⅝	48 @49
No. 2 nor.	....	44⅛	47 @48
No. 3 nor.	....	43⅝	46 @47
No. 1 d n	....	....	48 @56

	Toledo.	Omaha.
No. 2 red.	54½@55½	....
No. 2 hd.	....	43

CORN.

	Chicago.	Kansas City.	St. Louis.
No. 2 mix	....	21½	....
No. 3 mix	21¼@22¼	20⅝	....
No. 4 mix	21¼@22	....	....
No. 5 mix	21½	....	....
No. 2 yel.	24 @24⅝	....	24
No. 3 yel.	22⅛@22⅝	21½	22⅛@23
No. 4 yel.	21⅛@22	....	22¼
No. 5 yel.	21⅛@21⅛	....	....
No. 6 yel.	20⅛@21	....	....
No. 3 wh.	22⅛@23	....	....
No. 4 wh.	21⅝@22	....	22½
No. 5 wh.	21¼@21½	....	22½

	Milwaukee.	Omaha.	Peoria.
No. 2 mix	23⅛	....	....
No. 2 yel.	23⅛@24	....	....
No. 3 yel.	22 @23	17½	21 @21⅛
No. 4 yel.	21¼@22	17 @17½	19⅛@20
No. 3 wh.	23¼	16½	19⅝@19½
No. — wh.	22⅝@23⅛	....	....
No. 5 wh.	22½	....	....

	Minneapolis.	Buffalo.	Toledo.
No. 2 yel.	20 @21	....	28 @29
No. 3 yel.	19 @20	....	....
No. 2 mix	18 @19	....	....

OATS.

	Chicago.	Kansas City.	St. Louis.
No. 2 wh.	16½@17	17½@18	17¼@17½
No. 3 wh.	15¼@16¼	17 @17¼	....

	Milwaukee.	Omaha.	Minneapolis.
No. 2 wh.	....	....	14⅛@15
No. 3 wh.	....	....	13⅝@14½
No. 4 wh.	....	....	13 @14

	Buffalo.	Toledo.	Peoria.
No. 2 wh.	....	19½@20½	14¼@15¼

RYE, BARLEY, AND FLAX.

	Rye.	Barley.	Flax.
Chicago	....	25 @35	1.08¼
Mil'kee	40	24 @35	....
Minn'lis	30½@32½	18 @27	1.07½@08¼
Duluth	33¼	10⅝@25⅝	1.08¼

CLOVER AND TIMOTHY.

	Cash.	March.
Clover—		
Chicago, per 100 lbs.	5.50@ 8.50	.....
Toledo, per 60 lbs.	5.10	.....
Timothy—		
Chicago, per 100 lbs.	2.25@ 2.50	.....

OPEN GRAIN TRADES

Open interest in grain futures on the Chicago Board of Trade, including 20,000 bu March wheat, 5,000 bu March corn, 5,000 bu March oats, and 10,000 bu March rye, follows, last three ciphers omitted:

	May.	July.	Sept.	Total.
WHEAT.				
Thursday	79,580	39,294	11,792	130,686
Tuesday	80,521	38,840	11,463	130,844
Week ago	84,347	37,009	10,115	131,491
CORN.				
Thursday	39,117	15,401	2,158	56,681
Tuesday	39,071	15,296	1,978	56,350
Week ago	38,113	14,685	1,645	54,458
OATS.				
Thursday	16,932	2,128	420	19,485
Tuesday	17,097	2,091	425	19,618
Week ago	17,254	2,074	425	19,758
RYE.				
Thursday	5,523	835	......	6,368
Tuesday	5,513	823	......	6,346
Week ago	5,528	827	......	6,365
BARLEY.				
Thursday	558	......	......	558
Tuesday	545	......	......	545
Week ago	545	......	......	545

Grain futures purchases on the Chicago Board of Trade follow, last three ciphers omitted:

	Thursday.	Wk. ago.	Yr. ago.
Wheat	12,436	10,095	18,327
Corn	3,711	1,421	5,168
Oats	425	139	695
Rye	37	21	622
Barley	13	......	......
Total bu	16,622	11,676	24,812

GASOLINE AND OILS

GASOLINE—Tank wagon or service station: Red Crown, 14c per gallon; ethyls, 17.1c; Stanolind, 12.6c. FUEL OIL—Stanolex No. 1 tank wagon, 1 to 90 gals, 9c; 100 or over, 7c. KEROSENE—Tank wagon, 10c. LINSEED—Raw, 60c; boiled, 63c. TURPENTINE—54c. DENATURED ALCOHOL—48c. DIESEL ENGINE FUEL OIL—Bunkered at Indiana Harbor ship canal, 4⅝c per gal. WHITE LEAD—100 lbs, $11.

SUGAR.

	Open.	High.	Low.	Close.	Prev close.
March	0.89	0.89	0.86	0.86	0.88
May	0.90	0.90	0.88	0.88	0.90
July	0.93	0.94	0.91	0.91	0.93
Sept.	0.98	0.98	0.94	0.94	0.98
December	1.00	1.00	0.98	0.98	1.01
January	1.00	1.00	0.99	0.99	1.02

COFFEE.

	Open.	High.	Low.	Close.	Prev close.
March	5.59	5.59	5.59	5.59	5.60
December	5.00	5.00	4.99	4.99	4.99

GRAINS IN ALL MARKETS

	Open.	High.	Low.	Close Feb.24, 1933.	Feb.23, 1933.	Feb.26, 1932.
March Wheat.						
Lpl	42⅛	42⅛	42⅛	41⅝	42⅝	58⅝
May Wheat.						
Chi	47⅝	48⅛	47⅝	48⅛	47⅝	61⅝
K. C.	41⅝	42⅛	41⅝	42	42	53½
Min	45⅛	46	45⅛	46	45⅝	70¼
Dul	44⅛	44⅝	44⅛	44⅛	44⅝	68⅛
Wpg	48	48⅝	47⅝	48⅛	48⅛	68⅛
Lpl	47⅛	47⅛	46⅝	46⅝	47⅝	61
July Wheat.						
Chi	47⅝	48⅝	47⅝	48⅝	48¼	63
K C	42⅛	42⅛	42⅛	42⅛	42⅝	54½
Min	46	46⅝	46	46⅝	46⅛	69½
*Dul	44⅝	44⅝	44⅛	44⅛	44⅛	68
Wpg	48⅝	49⅝	48⅝	49⅛	49⅛	69⅝
Lpl	48⅛	48⅝	48	48	48⅝	63⅛
September Wheat.						
Chi	49⅛	49⅝	49⅛	49⅝	49⅝	64⅝
K C	43⅛	43⅝	43⅛	43⅝	43⅛	56⅛
Min	46⅝	47⅛	46⅝	47⅛	46⅝	66⅝
October Wheat.						
Wpg	50	50⅛	49⅝	50⅛	50¼	71⅝
Lpl	49⅛	49⅛	49⅝	49⅝	50⅛	....
May Corn.						
Chi	24⅝	25	24⅝	25	24⅞	39⅝
K C	21⅝	22	21⅝	22	21⅞	38⅛
July Corn.						
Chi	26⅝	26⅝	26⅝	26⅝	26½	42⅝
K C	23⅛	23⅛	23⅛	23⅝	23⅝	40⅛
September Corn.						
Chi	27⅝	28⅛	27⅝	28⅛	28	43⅝
May Oats.						
Chi	16⅝	16⅝	16⅛	16⅝	16⅝	25⅛
Min	13⅝	13⅝	13⅝	13⅝	13⅝	25⅛
Wpg	25	25	25	25	25⅛	33⅝
July Oats.						
Chi	17	17	16⅝	16⅝	16⅝	25⅝
Wpg	23⅛	24	23⅝	23⅝	23⅝	33⅛
September Oats.						
Chi	17⅛	17⅛	17⅛	17⅛	17⅛	26⅛
October Oats.						
Wpg	.....	.....	.....	22⅝	22⅝	....
May Rye.						
Chi	34⅝	35	34⅝	34⅝	34⅝	46⅝
Min	29⅛	29⅝	29⅛	29⅝	29⅝	44
Dul	.....	.....	.....	32⅛	32	45⅝
Wpg	34⅛	34⅛	34⅛	34⅝	34⅛	49
July Rye.						
Chi	34	34⅛	34	34⅛	34	49⅝
Min	.....	.....	.....	30⅛	30⅛	45⅛
Dul	31⅛	31⅛	31⅛	31⅛	32	....
Wpg	.....	.....	.....	34⅝	34⅛	50⅛
May Barley.						
Chi	26⅝	27	26⅝	26⅝	27⅛	....
Min	21	21	20⅛	20⅝	21⅛	41⅝
Wpg	29⅝	29⅝	29⅝	29⅝	30⅛	42⅝
July Barley.						
Min	21½	21⅝	21½	21⅝	22	....
Wpg	.....	.....	.....	29	29⅛	....
May Flaxseed.						
Min	1.07	1.07½	1.07	1.07½	1.07⅛	1.39½
Dul	1.08¼	1.08⅝	1.08¼	1.08⅝	1.08⅛	1.41
Wpg	79⅛	79⅝	79	79⅝	79⅛	1.08

*Durum. Exchange, $3.41; Thursday, $3.41.

OFFICIAL WEATHER FORECAST

The official forecast for today and tomorrow and yesterday's table of records follow:

Wisconsin—Cloudy becoming fair, except rain or snow in extreme northeast portion Saturday; Sunday increasing cloudiness and somewhat warmer, probably some rain by afternoon or night in north portion.

Lower Michigan—Cloudy with showers, slightly warmer in extreme southeast portion Saturday; Sunday fair with increasing cloudiness, some rain at night.

Upper Michigan—Snow or rain Saturday; Sunday increasing cloudiness, with snow or rain at night; not much change in temperature.

Missouri—Cloudy, becoming fair, cooler Saturday; Sunday probably fair with rising temperature in north portion.

Place of observation. State of weather. Feb. 24, 1933, 7 p. m. Central time.	Direction of wind.	Temp. 7 p. m.	Highest today.	Lowest last night.	Precipitation 24 hours.
East central states—					
Alpena, cloudy	S.E.	32	38	30	...
Cairo, cloudy	S.	66	70	50	...
Chicago, rain	S.E.	43	47	40	.02
Cincinnati, cloudy	S.	62	66	40	...
Cleveland, cloudy	E.	42	42	36	...
Detroit, cloudy	E.	38	48	40	...
Escanaba, cloudy	S.	32	36	26	...
Evansville, cloudy	S.	62	64	50	...
Fort Wayne, rain	E.	46	50	38	...
Grand Haven, cloudy	E.	42	48	30	...
Grand Rapids, cloudy	E.	44	50	34	...
Green Bay, cloudy	N.E.	34	44	34	...
Indianapolis, cloudy	S.W.	62	64	42	...
Madison, cloudy	S.W.	40	42	34	...
Marquette, cloudy	S.E.	32	36	26	...
Memphis, cloudy	S.	70	72	56	...
Milwaukee, rain	E.	38	40	36	...
Nashville, cloudy	S.	64	72	50	...
Peoria, cloudy	S.	50	58	38	...
Sault Ste. Marie, cl'dy	S.E.	30	38	24	...
Springfield, Ill., rain	S.	60	66	38	...
La Crosse, Wis., cl'dy	S.E.	44	48	28	...
West central states—					
Bismarck, clear	N.W.	32	38	30	...
Charles City, cloudy	S.	40	44	28	...
Concordia, cloudy	N.	52	62	38	...
Davenport, cloudy	S.E.	50	56	36	...
Des Moines, cloudy	W.	48	50	36	...
Devils Lake, cloudy	N.W.	28	50	32	...
Dodge City, cloudy	N.E.	54	68	44	...
Dubuque, cloudy	S.E.	44	48	30	...
Duluth, cloudy	N.E.	28	32	24	...
Huron, clear	N.	38	46	34	...
Kansas City, cloudy	N.W.	66	72	48	...
Keokuk, cloudy	S.	62	62	40	...
Minneapolis, cloudy	E.	38	44	30	...
Moorhead, cloudy	N.W.	34	38	28	...
North Platte, cloudy	N.	44	48	30	...
Oklahoma City, rain	S.	66	70	56	...
Omaha, cloudy	N.W.	46	50	42	...
Rapid City, clear	N.	36	42	36	...
Sioux City, cloudy	N.W.	42	48	38	...
St. Louis, rain	S.W.	62	68	52	.02
Springfield, Mo., rain	S.	62	70	50	...
Wichita, cloudy	S.W.	62	66	48	...
Williston, clear	N.	34	36	28	.04
Eastern states—					
Albany, clear	W.	38	44	36	...
Atlanta, cloudy	S.W.	60	62	50	...
Boston, clear	N.W.	40	48	38	...
Buffalo, clear	N.E.	38	42	36	...
New York, clear	N.W.	44	54	40	...
Oswego, clear	W.	34	38	30	...
Parkersburg, clear	S.E.	56	60	42	...
Philadelphia, clear	N.	52	62	42	...
Pittsburgh, cloudy	N.E.	54	58	42	...
Raleigh, cloudy	S.W.	64	74	48	...
Washington, cloudy	....	58	68	40	...
Gulf states—					
Abilene, cloudy	S.	74	76	62	...
Amarillo, cloudy	S.W.	60	68	44	...
Brownsville, clear	S.E.	72	78	68	...
El Paso, rain	N.W.	50	54	50	.02
Fort Worth, cloudy	S.	70	78	64	...
Galveston, cloudy	S.E.	64	70	60	...
Jacksonville, clear	N.E.	66	78	58	...
Miami, clear	N.E.	74	80	68	...
Mobile, clear	S.	64	70	58	...
Montgomery, cloudy	E.	66	70	56	.08
New Orleans, clear	S.	72	80	62	.06
San Antonio, cloudy	S.E.	74	80	64	...
Shreveport, cloudy	S.	74	80	62	...
Tampa, cloudy	E.	76	82	60	...
Vicksburg, clear	S.	72	78	62	...
Mountain states—					
Cheyenne, cloudy	N.	28	36	26	...
Denver, cloudy	N.E.	40	46	42	...
Havre, cloudy	S.W.	34	40	26	...
Helena, cloudy	S.W.	32	32	26	...
Lander, clear	S.E.	32	32	22	...
Miles City, clear	W.	34	38	30	.15
Phoenix, clear	W.	62	66	48	...
Pueblo, clear	E.	46	60	42	...
Salt Lake City, clear	N.W.	30	32	26	...
Santa Fe, cloudy	N.W.	46	46	36	...
Yellowstone Pk., clear	W.	22	30	6	.10
Pacific states—					
Fresno, clear	N.W.	58	60	36	...
Los Angeles, clear	N.	62	64	48	...
Portland, Ore., cloudy	S.W.	46	48	38	.02
San Diego, clear	N.W.	56	68	52	...
San Francisco, clear	N.W.	60	62	48	...
Seattle, Wash., cloudy	S.W.	44	44	40	...
Spokane, cloudy	S.	36	38	28	...
Walla Walla, cloudy	S.W.	44	46	36	...
Canadian—					
Battleford, cloudy	S.W.	20	30	2	...
Calgary, cloudy	S.W.	32	34	18	...
Edmonton, cloudy	E.	32	34	24	...
Medicine Hat, cloudy	S.W.	36	40	22	...
Minnedosa, clear	....	28	36	18	.06
Montreal, clear	N.W.	28	32	30	...
Quebec, cloudy	W.	24	26	20	.02
Qu'Appelle, clear	....	24	32	18	...
The Pas, cloudy	E.	20	30	4	...
Toronto, clear	N.E.	34	42	30	...
White River, cloudy	S.W.	16	36	—12	...
Winnipeg, snow	....	32	34	18	.30

LIVERPOOL COTTON.

LIVERPOOL, Feb. 24.—(AP)—Cotton, 15,000 bales, including 14,400 American. Spot, small business done; prices four to nine points lower. Quotations in pence: American strict good middling, 5.70d; good middling, 4.95d; strict middling, 4.80d; middling, $4.95d; strict low middling, $4.80; low middling, 4.65d; strict good ordinary, 4.45d; good ordinary, 4.15d. Futures closed quiet. March, 4.77d; May, 4.79d; July, 4.82d; October, 4.87d; December, 4.90d; January, 4.92d.

BIDS AND OFFERS

Range of prices on bids and offers good all days Saturday follows:

WHEAT.

	Bids High.	Bids Low.	Bids Close.	Offers High.	Offers Low.	Offers Close.
May	47⅝	47⅝	47⅞	48⅝	48⅛	48⅝
July	48⅝	48	48⅝	49	48⅝	49
Sept.	49⅝	48⅝	49⅛	50⅝	50	50
CORN.						
May	25	24⅞	24⅞	25⅛	25⅛	25⅝
July	26⅝	26⅝	26⅝	26⅝	26⅝	26⅝
RYE.						
July	....	....	34⅝	34⅝	34⅝	34⅝

GOOD ALL NEXT WEEK.

	Wheat.	Corn.	Oats.	Rye.
—Bids—				
May	45⅝	24¼	16⅝	33
July	46⅝	25⅝	16⅝	32⅝
—Offers—				
May	51	26	17	37
July	52	27⅝	17¼	36⅝

METALS.

NEW YORK, Feb. 24.—(AP)—STEEL—Prices unchanged. COPPER—Quiet; electrolytic, spot, 5c; future, 5¼c. TIN—Barely steady; spot and nearby, $23.30; future, $23.27. IRON—Quiet, unchanged. LEAD—Dull; spot New York, 3.00c; East St. Louis, 2.87c. ZINC—Steadier; East St. Louis spot and future, 2.65c. ANTIMONY—5.75c.

LONDON, Feb. 24.—(AP)—COPPER—Standard spot, £28 10s; future, £28 15s. Electrolytic, spot, £32 5s; future, £32 15s. TIN—spot, £147 10s; future, £148. LEAD—Spot, £10 10s; future, £10 12s 6d. ZINC—Spot, £13 17s 6d; future, £14 2s 6d.

DRY GOODS.

NEW YORK, Feb. 24.—(AP)—Cotton cloths were quiet today, with prices holding steady. Rayons were in light demand. Silk merchants were active on the goods. Initial offerings of men's wear for spring were being followed closely by woolen manufacturers for hints as to style acceptance. Burlap was steady.

HIDE FUTURES.

Futures on the New York Hide exchange were somewhat unsettled, closing 10 points lower to 5 points higher. Total sales were 600,000 lbs. Closing bids, old contracts, 4.60c; new contracts, March, 5.15c; June, 5.45c; September, 5.86c; December, 6.20c.

E. I. DU PONT DE NEMOURS & CO.

Wilmington, Delaware, Feb 20, 1933.

The Board of Directors has this day declared a dividend of $0.50 per share on the outstanding $20.00 par value Common Stock of this Company, payable March 15, 1933, to stockholders of record at the close of business on March 1, 1933; also dividend of $1.50 a share on the outstanding debenture stock of this Company, payable on April 25, 1933, to stockholders of record at the close of business on April 10, 1933.

CHARLES COPELAND, Secretary.

BUTTER FUTURES UNSTEADY

Butter and egg futures were quiet on the Chicago Mercantile exchange yesterday, with butter closing ⅛c lower to ⅛c higher, while eggs were unchanged to ⅛c higher. Butter broke at the opening, liquidation continuing. Later, however, short covering developed and caused a rally. The four markets reported slightly more butter out of storage than last year, but buyers developed caution, apparently holding back until definite indications of the effect of warm weather on production could be had. The movement of eggs showed a net increase of storage holdings, although receipts were somewhat under last year. A slightly firmer tone dominated the light trading. Sales: Butter, 71 cars; eggs, 10 cars. Deliveries: Butter, 4 cars; eggs, 2 cars. Prices follow:

BUTTER.

	Open.	High.	Low.	Close.	Prev. close.
Stor. stands—					
February	17¼	17¼	17¼	17¼	17½
March	16⅝	17¼	16⅝	17¼	17⅛
Fresh stands—					
April	16⅝	16⅝	16¼	16¼	16⅝

EGGS.

	Open.	High.	Low.	Close.	Prev. close.
Refg. stands—					
October	15⅝	15⅝	15⅛	15⅝	15⅝
Fresh gr. firsts—					
February	12⅝	12⅝	12⅝	12⅝	12½
March	12⅛	12⅛	12⅛	12⅛	12½
Stor. pkd. firsts—					
April	14	14	14	14	14

ARGENTINE EXPORTS

Exports of wheat from Argentina decreased nearly 1,000,000 bu, as compared with the previous week, while there was a small increase in corn. Details follow:

	Wheat.	Corn.	Oats.
This week	4,287,000	2,248,000	971,000
Last week	5,170,000	2,086,000	1,502,000
Last year	5,174,000	5,390,000	2,033,000
Since Jan. 1	29,493,000	23,242,000	9,529,000
Year ago	29,920,000	36,346,000	13,345,000
Visible supply—			
This week	12,492,000	6,890,000	....
Last week	12,492,000	8,661,000	....
Last year	13,594,000	11,811,000	....

UNITED STATES MARSHAL'S SALE

The undersigned will on the 13th day of March, 1933, at 11:00 o'clock (Eastern Standard Time), in the forenoon proceed to sell at public sale to the highest bidder, the Steamships "Puritan" and "Manitou," together with their respective sails, masts, bowsprits, boats, anchors, cables, engines, boilers, machinery, furniture and all other apparel and appurtenances thereunto appertaining and belonging.

Said sale will be held on board said vessels where they now lie at Manistee, Michigan.

MARTIN BROWN,
United States Marshal,
Western District of Michigan.

1932 REVENUES OF MOTOR BUSES OFF ONLY 5.7%

Nearly 1⅔ Billion Passengers Carried.

Total gross revenues for motor bus operation throughout the country during 1932 declined only 5.7 per cent from the 1931 figure, according to a compilation of bus statistics by the magazine Bus Transportation. The total 1932 gross was $292,250,000, compared with $310,000,000 in 1931.

The magazine estimates that there were 45,000 buses in operation, of which 16,225 were engaged in city service, 26,706 in intercity service and 2,069 were used for sightseeing and charter hire. In addition, 63,500 buses are used in school service, of which about 4,500 are also used part of the time in common carrier service.

Gross Revenues Decline.

Gross revenues of companies operating within cities declined from $107,000,000 in 1931 to $100,000,000 in 1932. Intercity volume declined from $191,000,000 to $185,000,000. Sightseeing and charter hire bus revenue dropped from $12,000,000 to $7,250,000.

The magazine states that intercity carriers now pay 10.18 per cent of their total revenues in taxes to local, state and federal governments.

Revenue passengers carried by all buses during 1932 totaled 1,662,800,000, compared with 1,726,000,000 in 1931. Passenger miles were 10,374,000,000 in 1932, compared with 10,880,000,000 in 1931. Intercity buses had a total of 6,300,000,000 passenger miles in 1932, compared to 6,725,000,000 in 1931.

All told, buses operate over 400,000 miles of regular routes, divided as follows: City service, 14,830; intercity, 364,570, and others, 20,000.

Railways Own Buses.

Electrical railways, either directly or through subsidiaries, owned 11,541 buses at the end of the year, while steam roads owned 1,246. In addition, 75 buses were operated for the railroads under special contract and companies in which railroads had minority interests owned 1,199.

Bus companies during 1932 spent $60,500,000 divided as follows: Repair parts, $18,150,000; gasoline, $26,250,000; engine oil, $4,000,000, and tires, $12,100,000. Capital expenditures amounted to nearly $15,500,000. Construction and purchase of terminals took almost $1,750,000, new garages and shops almost $1,000,000, and shop tools and equipment, $500,000. New buses bought represented a total of $12,250,000, although buying was far below normal.

CHICAGO CURB EXCHANGE STOCKS

	Sales.	High.	Low.	Close.	Prev. close.
Campana G M	200	2⅜	2⅜	2⅜	2⅜
Ford Mot Ltd	200	2⅝	2⅜	2⅝	3
Intl Rustl Ir.	225	.10	.10	.10	.14
NAmTrSh '55	160	1.50	1.50	1.50	1.55
Std Gas Am A	50	7	7	7	7
S O Indiana.	175	18⅜	18⅜	18⅜	19⅜
S O Kentucky	200	10⅛	10⅛	10⅛	10

Total sales, 1,200 shares.

CHICAGO BOARD OF TRADE STOCKS

	Sales.	High.	Low.	Close.	Prev. close.
Arm Ill A ..	100	1⅛	1⅛	1⅛	1⅛
El Bd & Sh .	2,115	12⅛	10⅝	12⅛	11⅛
GenAmTCar .	400	16	15⅛	16	15⅛
Min Corp Can	200	1⅛	1⅛	1⅛	1⅛
Pennroad Cor	50	1⅛	1⅛	1⅛	1⅛
S O Indiana..	3,150	18⅛	18⅜	18⅛	18⅜
Stude com ..	100	3⅛	3⅛	3⅛	3⅛

Total sales, 6,115 shares.

Oscar Mayer 1st and 2d pfd sold ex dividend.

TAX WARRANTS

CITY OF CHICAGO.

	1930 levy. Bid.	Ask.	1931 levy. Bid.	Ask.
Corporate	Called.		98⅛	99½
Bonds and interest	Called.		98	99
Public library	.95	97	96½	98
T B sanitarium	.95	98	96½	98
BOARD OF EDUCATION.				
Educational	.95	96	90	92
Building	.95	96	88	90
Playground	..	..	87	90
"E" scrip	..	..	88	91
"B" scrip	..	..	85	88
COOK COUNTY.				
Corporate	.95	97	95	96½
Highways	.94	97	96½	98
SANITARY DISTRICT.				
Corporate	.95	97	97	98½
Bonds and interest	Called.		97¼	98½
PARK DISTRICTS—CORPORATE.				
Lincoln park	.97	93	92	95
South park	Called.		98	99
West park	.95	98	84	88

U. S. TREASURY

[Chicago Tribune Press Service.]

Washington, D. C., Feb. 24.—The following is a statement of the condition of the United States treasury on Feb. 21:

Income to date this year	$1,176,415,221
Income to date last year	1,292,389,036
Decrease	115,973,815
Outgo over income this year	$1,358,425,855
Outgo over income last year	1,628,333,959
Decrease	269,908,104
Balance general fund today	$ 288,710,699
Balance previous day	296,810,685
Decrease	8,099,986

BANK STOCKS

CHICAGO.

	Bid.	Ask.		Bid.	Ask.
Am NB&T	75	85	Merctl Tr.	55	65
BlBrdg B.	70	80	Merch Bk.	35	45
C RepTr..	⅝		Ntl Bldrs.	35	45
CtIll Ntl.	65	70	No Trust	400	420
First Ntl.	115	119	Persnl Ln.	50	60
Harris Tr.	285	295	Term Natl	2½	3

NEW YORK.

	Bid	Ask.		Bid	Ask.
†Bkrs Tr.	65¼	66	*Emp Tr..	21	21½
†Bk Manh	26¼	26⅞	Fifth Av..	1,350	1,450
Bk NY&T.	305	315	First Ntl..	1,360	1,390
Brklyn Tr.	140	149	Guar Tr....	310	312
*Cen Han.	118	121	†Irv Tr....	20	20½
*Chase Nt.	27½	28	*Mfrs Tr..	25½	26
†Chemicl	38⅛	38⅞	*Ntl City.	32⅝	33⅛
Commercl	130	140	‡N Y Tr.	91	93
†Contntl	15⅛	15⅞	‡Pub Ntl.	24	24⅞
*Corn Ex.	64	65½	*Title Gr.	22½	24½
‡County T	29	31	U S Trust	1,660	1,690

†$10 par; *$20 par; ‡$25 par.

INVESTMENT TRUSTS

	Bid.	Asked.		Bid.	Asked.
Am Bk St	1.20	1.40	NYBkTrSh	3	3½
AmB-C6%p	6	8	QuarIncSh	1.01	1.08
AmFds6%p	8	16	RepTrShs	5.37	5.87
Do 7% p	8	16	SeleAmSh	1.55	1.65
Basic In	1.76	....	DoCumSh	4⅛	4⅝
BritTypIn	.40	65	DoIncSh	2⅛	2⅝
CumTSh	2.36	....	SelMgTr	3.35	3.80
Corp Tr	1.42	....	SpenTakFd	8⅜	9⅛
Do AA	1.40	....	SupAmTr	2.10	....
DiversT A	6	....	Do AA	1.30	1.50
Do B	4⅝	....	Do B	2.20	....
Do C	1.85	2.05	Do BB	1.30	1.50
Do D	3⅛	3⅛	Do C	3.65	4.15
Div'd Shs.	.89	.96	Do D	3.55	4.05
Incor Inv	11½	12⅜	TrAmBk A	2¼	2⅝
NAmTS	1.12	....	USEL&P A	12⅛	13⅛
Do 1955	1.51	1.70	Do B	2.07	2.17
Do 1956	1.51	1.70	Do B	.94	1.01

NEW YORK BOND TRANSACTIONS

Friday, February 24, 1933.

Total sales, par value.......$13,335,000 Total sales 1933 to date....$462,522,000

Year ago.......12,041,000 Total sales 1932 to date.... 490,562,000

UNITED STATES GOVERNMENT LOANS.

Sales in thous.	Issue—	High.	Low.	Last.	Net chge.	Closing— Bid.	Ask.	Yield.	Feb. 24, 1932.
231	Liberty 3½s, 1932-'47	101.8	100.8	101.4	+.28	101.00	101.4	....	97.15
36	Liberty 1st c. 4¼s, 1932-'47	101.22	100.29	101.10	+.16	101.2	102.00	....	99.15
451	Liberty 4th 4¼s, 1933-'38	102.00	101.2	101.28	+.29	101.25	101.28	1.27	100.00
5	Liberty 4th 4¼s, reg	101.15	101.6	101.15	—.1	......	......	....	99.25
242	U. S. Treasury 4¼s, 1947-'52	106.28	105.22	106.11	+.22	106.00	106.16	3.67	102.30
367	U. S. Treasury 4s 1944-'54	103.24	102.14	102.27	+.10	102.27	102.28	3.69	99.30
548	U. S. Treasury 3¾s, 1946-'56	102.8	100.24	101.18	+1.2	101.14	101.16	3.61	96.20
210	U. S. Treasury 3⅜s, 1943-'47	100.00	98.24	100.00	+1.12	99.20	100.00	3.37	93.26
260	U. S. Treasury 3⅜s, 1940-'43	100.00	98.28	100.00	+1.00	99.22	100.00	3.37	94.22
292	U. S. Treasury 3⅜s, 1941-'43	99.30	99.00	99.22	+.22	99.21	99.23	3.40	94.19
386	U. S. Treasury 3¼s, 1946-'49	98.9	97.16	97.20	+.26	97.20	97.24	3.30	91.00
311	U. S. Treasury 3s, 1951-'55	96.13	95.1	95.30	+1.10	95.22	95.30	3.25	89.12

Note—Fractions on United States government bonds, including net changes, are quoted in thirty-seconds of 1 per cent.

UNITED STATES TREASURY CERTIFICATES AND NOTES.

[Quoted by C. F. Childs & Co.]

Issue and maturity—	Bid.	Asked.	Yield.
Notes, series A 3s, May 2, 1934	101.24	102.8	1.08
Notes, series B 2½s, Aug. 1, 1934	100.24	101.8	1.24
Notes, series A 3s, June 15, 1935	101.8	101.24	2.19
Notes, series A 3¼s, Aug. 1, 1936	100.24	101.8	2.81
Notes, series B 2¾s, Dec. 15, 1936	99.24	100.8	2.71
Notes, series B 3s, April 15, 1937	99.24	100.8	2.91
Notes, series A 3¼s, Sept. 15, 1937	100	100.16	3.12
Notes, series A 2⅝s, Feb. 1, 1938	99	99.16	2.74
Certificates, TM 3⅛s, March 15, 1933	100.8	100.11	—6-32
Certificates, 1st series 2s, March 15, 1933	100.3	100.6	—4-32
Certificates, series B 2s, May 2, 1933	100.11	100.13	—2-32
Certificates, TJ 1⅛s, June 15, 1933	100.14	100.16	—2-32
Certificates, TS 1⅛s, Sept. 15, 1933	100.15	100.18	—1-32

UNITED STATES TREASURY BILLS [Discount Bills].

[Quoted by C. F. Childs & Co.]

	Bid.	Asked.		Bid.	Asked.
March 1, 1933	.35%	.05%	April 26, 1933	.40%	.15%
March 29, 1933	.35%	.05%	May 10, 1933	.40%	.20%
April 12, 1933	.40%	.15%	May 17, 1933	.45%	.20%
April 19, 1933	.40%	.15%	May 22, 1933	.45%	.25%

DOMESTIC.

No.thou.	High.	Low.	Close.
36 Alleghany 5s '44	32½	29¼	32½
32 do 5s '49	24½	21⅝	24
34 do 5s '50	13	10⅝	13
5 Allis Chal 5s '37	69	69	69
74 Am&FPw 5s 2030	30⅛	28	30
1 Am Chain 6s '33	50	50	50
6 Am Cyan 5s '42	75¼	75	75
7 Am Ice 5s '53	55¾	54⅝	55¼
5 AmIGCh 5½s '49	74	73½	73½
4 Am Int 5½s '49	72½	72⅛	72½
1 AmMach&F 6s '39	103⅜	103⅜	103⅜
4 AmMetal 5½s '34	64	64	64
1 AmSmelt 5s '47	82	82	82
5 AmSugRef 6s '37	105¼	104½	105
106 AmT&T 5½s '43	105½	104	105
14 do col 5s '46	104⅝	102⅞	104⅜
112 do 5s '60	101	100	100⅞
142 do 5s '65	100⅝	99½	100⅛
63 do cvt 4½s '39	101¼	100⅛	101¼
3 do 4s '36	103¼	102⅝	103¼
4 AmTypFdrs 6s '40	38	37	38
8 AmWW&E 6s '75	60	58⅞	60
8 do 5s '34	88	86¼	86¼
28 Arm Del 5½s '43	72½	72⅝	72½
10 Arm 4½s '39	78⅛	78	78
5 Armstrong 5s '40	76	76	76
1 Asso Oil 6s '35	103	103	103
8 AT&SF cv 4½s '48	90	88	89¼
62 do 4s '95	91⅞	88¼	91⅞
8 do adj 4s st '95	84⅜	84	84
1 do 4s 1905-'55	79⅛	79⅛	79⅛
1 do Rk Mt 4s '65	83½	83½	83½
2 Atlanta&Bir 4s '33	7⅜	7⅜	7⅜
1 Atl&ChaAL 5s '44	75½	75½	75½
48 ACLine 1st 4s '52	72⅛	70	70
22 ACL L&N 4s '52	48	47	47
8 do 4½s '64	53	52	53
8 AtlG&WI 5s '59	37¼	36	37¼
1 AtlRefin 5s '37	100¼	100¼	100¼
17 B&O rfg 6s '95	44½	41	43½
12 do 1st 5s '48	84	82¼	84
3 do rf 5s '95	38	35	38
24 do 4½s '33	72¼	70⅝	72¼
41 do 4½s '33 sta	64	62⅞	64
100 do cvt 4½s '60	28⅝	26	28⅝
6 do gold 4s '48	80	78⅛	80
10 do 4s PL&EWV '41	71	70	70
1 do 5s SW '50	60	60	60
1 Bang&Ar 5s '43	94	94	94
12 BellTPa 5s B '48	105	105	105
5 do 5s C '60	106¼	106	106¼
12 BenIndL 6s '46	85	83½	83½
1 BethStl rf 5s '42	84½	84½	84½
15 Bost&Me 5s '67	63⅝	62	63½
1 BotConMills 6½s '34	5⅛	5⅛	5⅛
1 Bost&NYAirL 4s '55	55	55	55
1 Brk Ed 5s '49 A	104⅝	104⅝	104⅝
42 do 5s '52 E	105¼	104	105
45 BrkMTrans 6s '68	88⅛	87	88⅛
1 BrkUGas 5s '50	100	100	100
21 BufGE 4½s '81B	102	100	100½
27 BufR&P 4½s '57	38⅛	37	38
3 BurCR&N 5s '34	47	47	47
10 Bush Term 5s '55	18	17½	17½
2 BushTBldg 5s '60	36⅜	36⅜	36⅜
5 ByPrCoke 5½s '45	44	43	43
1 CalGas&E 5s '37	105⅝	105⅝	105⅝
3 CalPack 5s '40	64¾	64½	64¾
4 CalPet 5s '39	91⅝	91⅝	91⅝
5 CamagSug 7s '42 ctfs	¼	¼	¼
2 CanSou 5s '62	84⅞	84⅞	84⅞
33 CanNatRy 4½s '51	81¼	81⅛	81¼
1 do 4½s '56	81⅝	81⅝	81⅝
26 do 4½s '57	81¼	80⅝	81¼
11 do 4½s '68	80⅝	80½	80⅝
11 do 4¾s '55	82⅝	82⅛	82½
19 do 5s '69 Jul	85½	85	85½
19 do 5s '69 Oct	85⅝	84½	84½
5 Can Nor 7s '40	98¾	98¼	98¼
30 do deb 6½s '46	95¼	94⅝	95¼
2 do 4½s '35	93⅞	93⅝	93⅝
17 Can Pac 5s '44	83	80⅝	83
5 do 5s '54	68⅞	66½	66¼
8 do 4½s '46	62	60½	62
39 do 4s perp	52½	51	52
3 CaroC&Oh 6s '52	75⅝	75½	75½
33 Cen of Ga 5½s '59	52½	51	52
2 do 5s '59 C	3⅞	3⅞	3⅞
10 Cen Hud Gas 5s '57	105⅛	105	105
5 Cen N Eng 4s '61	61	61	61
15 Cen Pac 5s '60	53⅝	53	53⅝
43 do 1st gtd 4s '49	75	68⅞	75
1 CenRRNJ 5s '87	93	93	93
2 Certainteed 5½s '48	32½	32½	32½
22 Ches Corp 5s '47	66⅞	64	66⅞
8 C&Ohio con 5s '39	103⅛	103	103
5 C&O gen 4½s '92	99½	98	99½
2 do rfg 4½s '93A	85½	84⅞	84⅞
30 do rfg 4½s '95B	85½	83⅝	85½
6 CB&Q rfg 5s '71A	88⅛	87½	87¾
7 do 4½s '77	80⅞	80	80⅞
41 do gen 4s '58	89	87⅛	89
2 do 4s Ill '49	95	95	95
6 C & E I 5s '51	9⅝	9⅝	9⅝
1 C G L & Ck 5s '37	100	100	100
6 C G W 4s '59	30	28½	30
2 C I & L 6s '66	16	16	16
1 do 5s '66	14½	14½	14½
8 CM&SP g 4s '89A	38⅜	38	38
2 do 3½s '89B	38	38	38
37 CMSP&P 5s '75	15⅝	14¼	15¼
60 do adj 5s 2000	4½	3⅞	4¼
1 C&NW 6½s '36	45⅞	45⅞	45⅞
2 do rfg 5s 2037	18	17	18
1 do deb 5s '33	63½	63⅛	63½
114 do cv 4¾s '49	10⅞	10	10⅞
3 do 4½s 2037	16¼	16¼	16¼
2 do 4½s 2037C	17⅜	17	17⅜
1 CRI&P 4½s '52A	20	20	20
32 do cvt 4½s '60	10½	10	10¼
1 do gen 4s '88	58	58	58
11 do rfg 4s '34	21½	20¼	21⅛
1 CTH&SE 5s '60	41	41	41
14 ChiUSta 6½s '63C	111⅝	111	111⅝
5 do 5s '44	99⅝	99⅝	99⅝
26 do 4½s '63A	96	96	96
6 C&WI 5½s '62	71½	71½	71½
5 do 4s '52	69	68⅝	69
17 Childs Co 5s '43	36	35	35⅝
6 ChileCop 5s '47	37	36	37
16 CinnG&E 4s '68	97⅝	96⅞	97½
2 CinHam&D 4½s '37	88	88	88
21 CinUTer 5s 2020 B	102	100	101
93 do 5s C '57	100⅞	100	100⅞
15 CCC&StL 4½s '77E	41½	40⅞	41½
1 ClevColC&I 6s '34	100	100	100
65 Clev&Pitts 3½s C '48	86	85	85
5 Col&So 1st 4½s '35	78	78	78
10 do rf 4½s '80A	51	50	51
2 Col G&E 5s '52 April	78	78	78
11 do 5s '52 May	77	75¼	77
7 do 5s '61	76	74¼	76
3 ColRyP&L 5½s '42	100½	100⅛	100¼
14 Com Credit 6s '34	101	100⅝	100⅝
2 do 5½s '35	99⅝	99⅝	99⅝
3 ComInvTr 5½s '49	102¼	102	102
9 ComTRec 6s '41	107	107	107
4 Con Coal 5s '50	7⅞	7⅝	7⅝
119 ConGasNY 5½s '45	104⅛	102⅝	103½
101 do 5s '57	100	98½	99⅝
45 do 4½s '51	97	95⅛	97
1 ConGasChi 5s '36	102⅞	102⅞	102⅞
2 ConsumPw 5s '52	104½	104⅛	104½
3 ContainCor 6s '46	41⅞	39	39
5 Container 5s '43	18⅝	18⅝	18⅝
2 Corn Prod 5s '34	104	103⅝	104
1 CrownCk&S 6s '47	87	87	87
1 CrownWill 6s '51	57	57	57
2 CubaNRys 5½s '42	17	17	17
12 CubaRR 5s '52	17	15	17
2 CumberT&T 5s '37	104	103½	103½
8 Del&Hud 5½s '37	82½	81½	82½
2 do 5s '35	95	95	95
19 do rfg 4s '43	74½	74¼	74¼
4 DelP&L 4½s '71	99½	99½	99½
1 DG&E 1st rf 5s '51	96¼	96¼	96¼
3 do 5s stpd '51	95	95	95
52 D&RG 4s '36	28	27	28
14 D&RGW 5s '55	12¼	11⅞	12
2 do 5s '78	14⅞	14½	14⅞
10 Det Ed 5s '49A	95⅝	95	95½
16 do 5s '52	95½	95	95½
14 do 5s '55	95	94⅞	95
15 do 4½s '61D	90½	89½	90⅝
57 DodgeBr db 6s '40	77	73½	77
2 DoldJacPkg 6s '42	67⅞	67⅝	67⅝
11 Duque Lt 4½s '67A	103½	103⅛	103⅛
1 do 4½s '57B	104½	104½	104½
6 ETenV&G con 5s '56	77	77	77
1 Ed Ill Brk 4s '39	100⅝	100⅝	100⅝
2 ElgJol&E 5s '41	82	82	82
27 Erie rf 5s '67	25	22½	24⅛
11 do 5s '75	25	21⅞	24
2 do gen lien 4s '96	44¼	44¼	44¼
3 Fla E Cst 5s '74	3¼	3¼	3¼
2 Francis Sug 7½s '42	11	11	11
5 FreElk&M 6s '33	62	62	62
1 GalvesH&H 5s '33	67	67	67
1 GenAmInv 5s '52	80¼	80¼	80¼
22 GenBak 5½s '40	100	100	100
4 GenElec 3½s '42	102	102	102
7 GenPetrol 5s '40	103	102⅝	102⅝
1 GenPS 5½s '39	85	85	85
2 GoodrichBF 6½s '47	67½	67½	67½
10 do 6s '45	37⅞	37	37
16 GoodyrT&R 5s '57	76	75	76
12 GrTkRyCan 7s '40	99	99	99
8 do 6s '36	96⅞	96½	96½
15 GtNorRy 7s '36A	50⅛	48⅛	50⅛
5 Gt No Ry 5½s '52 B	42	39	42
2 do 4½s '77 E	39½	39¼	39½
1 do 1st 4½s '61	76	76	76
1 Gulf M&N 5½s '50B	29	29	29
5 do 5s '56 C	28¼	28⅛	28¼
4 Gulf St Stl 5½s '42	43⅜	43⅜	43⅜
5 Har Riv&P 4s '54	90	89⅛	89⅛
4 HousOilTex 5½s '40	45	44	45
4 Hud Coal 5s '62 A	29	28⅝	28⅝
46 Hud&M rfg 5s '57 A	83	82	83
20 do adj inc 5s '57	46½	44½	45
29 Hum Oil&R 5s '37	103	102⅞	103
8 Ill Bell Tel 5s '56	104⅜	103⅝	104⅜
47 Ill Cen 4¾s '66	33¼	30	33⅛
26 do col tr 4s '53	44⅛	41⅜	42¼
40 IC&C SL&NO 5s '63A	42⅛	39⅛	41⅜
1 Ill Steel deb 4½s '40	100	100	100
12 Inland St 4½s '78 A	79⅛	78⅛	78⅛
49 Interb R Tran 7s '32	58	57	57
40 do rfg 5s '66	52⅛	50	52¼
1 Int Cement 5s '48	55	55	55
17 Int Hyd Elec 6s '44	30½	29⅞	30¼
5 Int Mer Mar 6s '41	30½	30	30
15 Int Pap rfg 6s '55 A	12⅞	11⅛	11⅞
1 do cvt 5s '47 A	41⅛	41⅛	41⅛
3 Int Rys C A 6½s '47	29⅛	28⅜	28⅜
3 do 6s '41	43	42⅝	42⅝
47 Int T&T cvt 4½s '39	28⅛	25⅞	27⅞
120 do deb 4½s '52	22⅝	20⅛	22⅛
55 do deb 5s '55	24⅞	22	24
10 Inv Eq 5s '47 A	83½	83½	83½
3 KC FtS&Mem 4s '36	51½	50	51½
1 KC P&Lt 4½s '57 B	100	100	100
10 do 4½s '61	101	100½	101
25 K C South 5s '50	50⅜	48⅛	50⅜
20 do 3s '50	56	52	56
22 K C Term 4s '60	90	88⅝	90
10 Kas G&E 4½s '80	84	84	84
1 Keith B F 6s '46	32⅝	32⅝	32⅝
3 Lac Gas 5½s '53	61½	61	61½
1 do 5½s '60 D	60	60	60
2 do 5s '34	90	89⅛	89⅛
10 LE&West 1st 5s '37	64¼	64	64¼
5 LS&MS 3½s '97	78	78	78
7 Lautaro Nitra 6s '54	3½	3	3
2 Lehi C&N 4½s '54	88¼	88¼	88¼
1 do 4½s '54 C	88	88	88
4 LehVal con 4½s 2003	36	35⅛	36
20 do con 4s 2003	29	28	29
8 Liggett & M 5s '51	106	106	106

No.thou.	High.	Low.	Close.
3 Loew's Inc 6s '41	66⅛	65½	65½
1 Long Isl deb 5s '34	100	100	100
4 Lorillard Co 5s '51	91	91	91
26 Louis & Ark 5s '69	25	22⅝	24¼
1 Lou Gas&El 5s '52	101⅝	101⅝	101⅝
5 Louis&N 5s 2003 B	69⅛	69⅛	69⅛
15 do rfg 4½s 2003	68½	68½	68½
15 do unified 4s '40	86⅛	85	86⅛
28 do So Jt M 4s '52	52⅛	50	50
1 ManaSug 7½s '42 ctf	3⅛	3⅛	3⅛
15 Manhat Ry 4s '90	31	29	31
2 McCrory St 5½s '41	29½	29½	29½
6 McKes&Rob 5½s '50	30⅛	29½	30⅛
5 Mead Corp 6s '45 A	42	39⅞	42
4 Met Ed 4½s '68	83⅞	83⅞	83⅞
16 MilER&L 1st 5s '61B	74½	73½	74½
9 do 5s '71	73⅞	73½	73⅞
2 MSP&SSMarie 5½s '78	45⅛	45⅛	45⅛
3 do con 4s '38	29	29	29
1 Mo Ill 5s '59	23	22	22
4 M K Tex 5s '62 A	70	69¼	70
5 do 1st 4s '90	78	78	78
33 Mo Pac cvt 5½s '49	7⅜	7	7⅜
13 do rfg 5s '65 A	21	20¼	21
49 do 5s '77 F	21⅜	18⅛	21¼
4 do 5s '78 G	21	21	21
54 do gen 4s '75	9⅛	8½	9⅛
7 do 1st 5s '81	21	19	21
19 MontPw rfg 5s '43A	77½	77	77
7 Morris&Co 1st 4½s '39	79	79	79
1 Morr&Ess 3½s 2000	74⅝	74⅝	74⅝
23 Nassau El con 4s '51	53	52	52
73 Nat Dairy 5¼s '48	79	77¼	78⅝
2 NatR Mex 4s '51 asd	1⅝	1⅝	1⅝
11 Nat Steel 5s '56	76	74½	74½
37 N Eng T&T 5s '52	104¼	103⅞	104¼
7 do 4½s '61 B	102	101	102
23 N J Pow&Lt 4½s '60	88½	87½	88½
12 N O PubSvc 5s '52A	51¼	51	51
8 do 5s '55 B	52⅛	52	52½
2 N O Tex&M 5½s '54	20	20	20
2 do 5s '54 B	17	16½	16½
1 do 5s '56 C	18	18	18
7 NYC deb 6s '35	51½	49	51½
42 do rf&imp 5s 2013	42½	40	42½
18 NYC&HR 4½s 2013 A	39⅜	37	39⅜
28 do deb 4s '34	67	66	67
26 do 4½s 2013	40	37	40
20 do rfg 3½s '97	75	74½	75
3 NYC La Sh 3½s '98	65	65	65
2 NY C & StL 6s '35	10⅛	9½	10½
54 do 5½s '74 A	16⅜	16	16⅛
41 do 4½s '78 C	14	12½	14
1 NY Con Rys 5s '53	96½	96½	96½
4 do 4½s '53	92	91⅞	91⅞
4 NY Dock Co 5s '38	30⅛	30	30⅛
1 do 4s '51	53	53	53
14 N Y Ed rfg 6½s '41	111	111	111
10 do 5s '51 C	104⅝	102⅝	104⅝
13 do 5s '44 B	105¼	103½	103½
1 NY G EH&P 5s '48	108	108	108
1 do 4s '49	100	100	100
24 NYNH&H cvt deb 6s '48	70	69½	69½
6 do col tr 6s '40	70	69⅝	70
5 do 1st&rfg 4½s '67	55	53½	55
5 do deb 4s '57	38⅞	37⅞	38⅞
25 NYO&W rfg 4s '92	55	53½	55
8 do gen 4s '55	48	47	48
1 NY&RGas rfg 6s '51 A	105	105	105
1 NY St Rys 6½s '62 ct	1⅛	1⅛	1⅛
1 N Y Steam 6s '47	103	103	103
15 do 5s '56	96	95	96
5 do 5s '51	100	99	100
1 NY S&W rfg 5s '37	26⅞	26⅞	26⅞
36 NY Tel gen 4½s '39	103	101⅛	103
4 NY TrapRock 6s '46	50	48	49
5 NYW&Bost 4½s '46	39¼	35	39¼
9 Niag Shrs 5½s '50	60⅛	60⅛	60⅛
3 NL&O Pw 5s '55 A	101⅛	100⅝	101
5 Norf&Sou 5s '61 A	3⅛	3⅛	3⅛
7 Norf&W con 4s '96	94½	92⅝	94½
1 do 4s Poc '41	96⅛	96⅛	96⅛
10 No Am Co 5s '61	79	77	77
10 No Am Ed 5½s '63	78	77	78
5 do 5s '57 A	76	75½	75½
19 do 5s '69 C	72	71	71
5 N Ohio T&L 6s '47 A	99	99	99
59 Nor Pac 6s 2047 B	66⅛	64½	66⅛
3 do 5s 2047 C	60	60	60
11 do 5s 2047 D	60⅛	60	60
40 do pr lien 4s '97	84⅜	82	84⅜
17 do gen 3s 2047	56	55	55
15 Nor St Pw 6s '41B	105	102	102
10 do 5s '41 A	100⅛	99½	99½
1 Ohio P Svc 7½s '46	102⅛	102⅛	102⅛
3 do 7s '47	100⅛	100	100⅛
2 Old Ben Coal 6s '44	15	15	15
10 OreShLine con 5s '46	103	103	103
4 do gtd 5s '46	103⅛	103⅛	103⅛
2 Ore-WRR&N 4s '61	78⅝	78⅝	78⅝
3 Otis Steel 6s '41	16	15	16
4 Owens Ill G 5s '39	100⅛	100	100
40 Pac G&Elec 5s '42	103⅜	102⅛	103⅛
4 Pac T&T 5s '37	104	103	104
12 do rfg 5s '52	104⅛	104	104
1 PacRR Mo 1st 4s '38	83⅝	83⅝	83⅝
9 Pan Am P 6s '40	26	26	26
2 do 6s '40 ctfs	25	25	25
4 Para Bdwy 5½s '51	33	32½	33
10 Par Fam Las 6s '47	7⅞	7	7
9 Para Publix 5½s '50	9⅛	9	9⅛
1 Pathe Ex 7s '37	56	56	56
4 Penn Dix 6s '41 A	40⅛	40	40⅛

No.thou.	High.	Low.	Close.
1 Penn O & D 4½s '77	80	80	80
44 Pen P&Lt 4½s '81	88	85½	87½
22 Penn RR 6½s '36	101	99⅝	101
9 do gen 5s '68	90⅛	89⅛	89¼
2 do 5s '64	80½	80½	80½
7 do 4¾s '63	80½	78	80½
2 do con 4½s '60	101	101	101
19 do gen 4½s '65	82½	81⅛	82
21 do gen 4½s '81	78	73	78
76 do 4½s '70 D	65¼	62⅜	65¼
2 do 4s '48	96½	96½	96½
1 do 4s '48 stp	97	97	97
8 do 4s '52 E	83½	83¼	83½
4 PeoGL&C Chi 6s '43	112	111⅛	112
6 do 5s '47	101½	101	101½
7 Pere Marq 5s '56	38	37	37
14 Phila Co 5s '67	80	78½	80
24 Phil Elec 4s '71	97⅝	96⅝	97⅝
5 Phil Rd C&I 6s '49	39	38	39
6 do 5s '73	58¼	55	58¼
16 Phillips Pet 5¼s '39	71	69⅝	71
10 PCC&SL 5s '75 B	82	82	82
1 PCC&StL 4s D '45	95	95	95
2 Pitt&WVa 4½s '60 C	31⅝	31½	31⅝
1 PittShLE 1st 5s '40	102	102	102
4 PocahConColl 5s '57	60	60	60
6 PortGEl 5s '35	99½	99½	99½
26 do 4½s '60	58	56⅛	58
37 PostTel&C 5s '53	23	21⅞	22½
5 PubSerE&G 4½s '67	102	101½	102
2 do 4½s '70	102	102	102
35 do 4s '71	98	97¼	98
2 Pure Oil 5½s '37	75	75	75
17 do 5½s '40	71	70	70
1 Radio Keith 6s '41	10⅝	10⅝	10⅝
25 Readg gen 4½s '97B	79	78	79
2 RemArms sf 6s '37A	59⅝	58	59⅝
10 Rem Rand 5½s '47	50	48	50
1 ReplrSt 5½s '53	33	33	33
1 Richfield Oil 6s '44	22½	22½	22½
12 Roch G&E 5s '62 E	100⅝	99⅝	100⅝
1 St Joe Ld 5½s '41	84	84	84
34 StLIM&S 4s RG d '33	44	40	44
2 StLPeor&NW 5s '48	41½	41½	41½
20 StLSF 4½s '78	9	8⅝	8⅝
28 do 4½s '78 ctf stp	8⅝	8½	8½
9 do 4s '50 A	11½	11	11⅛
17 do 4s '50 A ctf	11	11	11
3 StP&KCShL 4½s '41	35	35	35
9 StPM&M 6s '33	95⅝	95½	95⅝
11 do 4½s '33	93⅝	92½	92⅝
11 do 4s '33	93	93	93
3 StPUnDep 5s '72	98¼	98¼	98¼
1 Schulco 6½s '46 A	30	30	30
2 SeabAL con 6s '45	3⅜	3⅜	3⅜
10 Shell Pipe L 5s '52	72	71¼	72
9 Shell Un 5s '47	71	70	71
7 do 5s '49 ww	71	70	71
4 Sierra&SFP 5s '49	99	99	99
1 SilesianAm 7s '41	35⅝	35⅝	35⅝
10 SincCOil col 7s '37	97⅛	96⅞	97
2 do 6½s '38	94	94	94
6 Sinc P Line 5s '42	101	100½	100⅝
2 Skelly Oil 5½s '39	63½	63½	63½
38 Smith 6½s '33	99½	99	99⅝
5 Solvay Am 5s '42	91¼	91¼	91¼
10 SoBellT&T 5s '41	103⅝	103¼	103¼
2 So Pac cvt 5s '34	75	75	75
3 do 4½s '68	43	40⅝	41½
41 do 4½s '81	41⅝	38	41⅝
24 do 4½s '69 ww	41	38¼	41
3 do rfg 4s '55	68⅝	68	68⅝
9 do col tr 4s '49	43	43	43
5 do 4½s Ore L '77	60⅛	56	60⅛
3 do Cal 5s '37	102	102	102
36 South Ry 6½s '56	23⅛	22	23
5 So Ry gen 6s '56	22	22	22
24 do con 5s '94	62	58	62
18 do gen 4s '56	18⅝	17	18⅝
2 do 4s M&O '38	[illegible]	[illegible]	[illegible]
22 SWBellTel 5s '54	105	103⅝	104
41 StOilNJ deb 5s '46	104	103⅛	104
23 do N Y 4½s '51	97	96⅛	96⅛
32 Studebaker 6s '42	33⅞	31⅜	33
3 TenC&Ch 6s '44 B	52	52	52
2 TenElP rfg 6s '47 A	88⅞	85⅝	88⅞
22 TRRASt L 1st 4½s '39	100	100	100
1 TexFtSm 5½s '50 A	63⅝	63⅝	63⅝
52 Tex Corp 5s cvt '44	84	81	84
7 Tex&Pac 1st 5s 2000	91	90	91
8 do 5s '77 B	49⅝	48	48
8 do 5s '79 C	50½	48⅝	50½
5 do 5s '80 D	51	49	51
1 ThirdAv 1st 5s '37	89	89	89
26 do adj 5s '60	22⅝	21	22⅝
23 do rfg 4s '60	39	37	39
38 Tob Pr NJ 6½s 2022	96	94⅛	96
4 UnElLt&P 5½s '54	103⅝	103⅝	103⅝
54 do 5s '57	100	99⅛	100
3 do rf 5s '33	100⅝	100⅝	100⅝
2 Un Oil Cal 6s '42	100⅛	100⅛	100⅛
10 do 5s '35 C	99	99	99
1 do 5s '45 ww	80	80	80
21 Un Pac 1st 5s 2008	100	100	100
57 do 1st 4s '47	97	95	96
6 do gold 4s '68	76	73½	76
8 do rfg 4s 2008	85	83½	85
1 Unit Bis Am 6s '42	98	98	98
1 Unit Drug 5s '53	56⅝	56⅝	56⅝
90 U S Rub 5s '47	31⅜	29⅞	31⅛
23 Utah P & L 5s '44	65	64	64
13 Util P & Lt 5½s '47	22½	22½	22½
29 do 5s '59 ww	21	19⅝	21
13 Va El & P 5½s '42	100⅛	99⅝	100⅛

No.thou.	High.	Low.	Close.
2 Va Ry & P 5s '34	101⅝	100⅝	100⅞
11 Virginia Ry 5s '62	90	89⅝	90
6 WabashRR 2d 5s '39	40⅛	40⅛	40⅛
20 do 5s '80 D	6⅝	6⅝	6⅝
2 do 4½s '78 C	6⅝	6⅝	6⅝
1 Warner Br P 6s '39	15⅛	15⅛	15⅛
2 Warn Sug 7s '41	105	104	104
7 Warren Br cv 6s '41	37	36	36
1 WPennP 5s '63 E	105	105	105
19 do 5s '56 G	105	104	105
7 Western El 5s '44	96⅛	95⅛	96¼
16 West Md 5½s '77 A	62	61½	62
7 do 4s '52	60	59	60
7 West Pac 1st 5s '46	24	23	24
17 West Union 6½s '36	57⅝	57	57⅝
3 do 5s '51	45	44⅛	44⅛
5 do 4½s '50	48⅛	47⅝	48
9 do 5s '60	44⅛	42	43
23 West Shore 4s 2361	75	73⅛	75
1 Wh & L E con 4s '49	78½	78½	78½
1 Wheel Stl 5½s '48 A	52½	52½	52½
1 Wh Eag O 5½s '37	102	102	102
2 Wick Sp cv 7s '35 ct	1	1	1
1 Willys Ov 6½s '33	38	38	38
7 Wilson&Co 1st 6s '41	90	90	90
1 Wis Cen gen 4s '49	10	10	10
10 Yngstn S&T 5s '78	55	55	55
17 do 5s '70 B	55½	54⅝	55½

FOREIGN.

No. thous.	High.	Low.	Close.
7 Abitibi P&P 5s '53	15¼	15	15¼
3 Adriatic El 7s '52	97	97	97
2 Agri Bk col 6s '48	26	26	26
12 Antioquia 7s '45 A	8	7⅛	7⅛
1 do 2d 7s '57	7⅛	7⅛	7⅛
12 do 3d 7s '57	7⅛	7	7⅛
2 Antwerp 5s '58	80	80	80
3 Argentine 6s '57 A	42	41½	42
4 do 6s '58 B	41	41	41
8 do 6s cf '59 June	42	41⅜	41⅜
2 do sf 6s '59 Oct	41⅝	41⅝	41⅝
2 do sf 6s '60 May	42	42	42
4 do 6s '60 Sept	42	41½	41½
8 do 6s '60 Oct	42	41¼	42
5 do 6s '61 Feb	41¼	41⅛	41¼
7 do 6s '61 May	41	41	41
10 do 5½s '62	38	38	38
1 do 5s '45	53½	53½	53½
31 Australia 5s '55	75	74½	74⅝
29 do 5s '57	75	74⅝	74⅝
14 do 4½s '56	70½	69⅝	70½
16 Austria gtd 7s '43	92	91¼	92
26 do 7s '57	61¼	60	60
4 BatavianPet 4½s '42	90¼	90¼	90¼
6 Bavaria 6½s '45	52½	50½	52½
36 Belgium 7s '55	103½	102½	103
100 do 7s '56	102½	101⅝	102½
33 do 6½s '49	100	99¼	100
42 do 6s '55	93⅝	93⅛	93⅝
14 Berlin Cy 6½s '50	40	39	39
2 do 6s '58	38½	38½	38½
6 Berl Cy El 6½s '51	51	50⅝	51
3 do 6½s '59	49½	48⅝	49½
9 do 6s '55	48	47	47
3 Berl El El 6½s '56	46	46	46
5 Bolivia 8s '47	5½	5⅛	5½
2 do 7s '69	4¾	4¾	4¾
10 Bordeaux 6s '34	101⅝	101⅝	101⅝
7 Brazil 8s '41	21⅞	21	21⅞
8 do 6½s '26-'57	21	20½	21
3 do 6½s '27-'57	20½	20	20½
1 Brazil C R El 7s '52	19⅝	19⅝	19⅝
5 Bremen 7s '35	62	61⅛	61⅛
209 British 5½s '37	106⅝	106⅛	106½
5 do 4s '60-'90 flat	74⅝	74⅝	74⅝
1 Budapest 6s '27-'62	26⅝	26⅝	26⅝
1 Buenos A 6½s '55	37⅝	37⅝	37⅝
11 do 6s '61	16⅝	16	16
53 Canada 5s '52	93	92⅝	93
10 do 4½s '36	95¼	95	95¼
51 do 4s '60	80⅝	80	80⅝
2 Canada SS 6s '41	12½	12½	12½
1 Carlsbad 8s '54	80	80	80
6 Chile M Bk 6¾s '61	13⅛	13⅛	13⅛
4 do 6½s '57	10	10	10
8 do 6s '61	9	8⅝	9
5 Chile 7s '42	7⅝	7⅝	7⅝
8 do 6s '60	7½	7	7½
11 do 6s '61 Jan	7⅛	7	7⅛
12 do 6s '61	7⅛	7	7⅛
1 Chilean Mun 7s '60	6	6	6
5 Cologne 6½s '50	38	38	38
27 Colomb 6s '61 Jan	26⅝	25⅛	26⅝
17 do 6s '61 Oct	27⅞	25½	27⅞
9 Colom M Bk 7s '46	19½	19⅛	19½
6 do 7s '47	18⅝	18⅝	18⅝
2 do 6½s '47	19	19	19
1 Cordoba P 7s '42	25⅞	25⅞	25⅞
2 Costa Rica 7s '51	26¼	26¼	26¼
6 Cuba 5½s '53	74	73	73
7 do 5½s '45	36	35½	36
1 do 5s '04-'44	89	89	89
1 do 5s '14-'49 A	90	90	90
1 do 4½s '49	72	72	72
21 Cundin 6½s '59	12½	12½	12½
2 Czecho 8s '52	93½	93	93½
13 Denmark 6s '42	80	79½	80
5 do 5½s '55	74	73	74
20 do 4½s '62	62⅝	61⅝	62⅝
6 Dom Dep s f 5½s '42	48½	48	48
9 Duke Pr Pow 6s '66	46⅜	45⅝	46⅜
10 D E Indies sfg 6s '62	95	94	94
6 do 6s '47	94	94	94
3 El Pow Ger 6½s '50	52½	51	52½
6 do 6½s '53	51⅝	49	51⅝
27 Estonia Rep 7s '67	53	52½	52⅝
16 Fiat 7s '46	94½	94	94½
10 Finland 7s '50	68⅝	68	68⅝
7 do 6½s '56	63⅝	63	63
1 do 6s '45	63	63	63
3 do 5½s '58	60⅝	60⅝	60⅝
1 Fram I D 7½s '42	100	100	100
7 Frankfort 6½s '53	34	33⅝	34
40 French 7½s '41	123	122⅝	123
13 do 7s '49	121	120⅝	121
4 Gelsenkir 6s '34	62½	61⅞	62½
28 Ger C Agr Bk 7s '50	60	57	60
12 do 6s '38 April	62	60⅝	62
16 do 6s '60 July	50½	48½	50½
17 do 6s '60 Oct	50½	48½	50½
25 Ger C A Loan 6½s '58	42	41⅜	42
275 Ger Gov Int 5½s '65	51¼	49⅞	51¼
66 Ger Rep 7s '49	74⅛	72+	74⅛
4 Ger Gen El 7s '45	55	55	55
1 do 6½s '40	41⅛	41⅛	41⅛
21 do 6s '48	39⅝	37⅝	39⅝
24 Good Hope 7s '45	55	53⅝	55
1 Graz 8s '54	56⅝	56⅝	56⅝
6 Gt C El P Jap 7s '44	39	39	39
4 do 6½s '50	32½	32	32
8 Haiti 6s '52	71⅞	71⅜	71⅜
2 Hamburg St 6s '46	40	39⅜	39⅜
4 Harpen M 6s '49 ww	60	60	60
1 Heidelbg 7½s '50	41	41	41
1 Helsingfors 6½s '60	57	57	57
3 Ilseder Stl 6s '48	45	45	45
1 Ital Cr Con 7s '37 A	98⅜	98⅜	98⅜
4 do 7s '47 B	92⅝	91½	91½
3 Ital Pub Ut 7s '52	89	88⅜	88⅜
30 Italy 7s '51	97⅛	96	96½
66 Japan 6½s '54	48⅛	47⅛	48⅛
26 do 5½s '65	38⅜	37⅜	38⅜
24 Karstadt 6s '43	33⅛	32⅛	33
1 Lombard El 7s '52	85	85	85
3 L Aus HEP 6½s '44	52	52	52
2 Lyons 6s '34	101⅝	101⅝	101⅝
6 Marseilles 6s '34	101⅝	101⅝	101⅝
1 Medellin M 6½s '54	9⅞	9⅞	9⅞
6 Meridion El 7s '57	93	92⅜	93
1 Met Water 5½s '50	74½	74½	74½
30 Mex 10 gl as as s '45	3¼	3¼	3¼
17 Milan City 6½s '52	84	83⅝	84
6 Minas Geraes 6½s '58	21	21	21
6 do 6½s '59	22	21	21
10 N S Wales 5s '57	74	73⅝	74
2 do 5s '58	73⅝	73⅝	73⅝
15 Nord Ry 6½s '50	101½	100⅝	101½
1 Nor G Lloyd 6s '47	44½	44½	44½
6 Norway 6s '53	84⅝	84⅝	84⅝
4 do 6s '44	87	87	87
3 do 6s '43	86	85⅝	85⅝
2 do 5s '63	76	76	76
6 Norw Hy El 5½s '57	65	65	65
1 Nuremberg 6s '52	40½	40½	40½
2 Ont Pow S 5½s '50	67	67	67
13 Orient D Ltd 6s '53	36	35	36
1 do 5½s '58	31½	31½	31½
10 Pernambuco 7s '47	8⅝	8⅝	8⅝
7 Peru 1st 6s '60	4⅝	4⅝	4⅝
5 do 2d 6s '61	4⅝	4⅝	4⅝
1 Pirelli 7s '52	100⅝	100⅝	100⅝
9 Poland 8s '50	68⅝	68	68
9 do 7s '47	57⅝	57½	57⅝
4 do 6s '40	58¼	58¼	58¼
14 Porto Aleg 8s '61	14¼	14¼	14¼
16 Prussia 6s '52	43⅛	42⅛	42½
14 do 6½s '51	48	45	48
2 Queensld 7s '41	91	91	91
10 do 6s '47	84½	84½	84½
9 Rhinelbe 7s '46	48	46⅝	48
11 Rhine-Main 7s '50	60	59⅝	59⅝
6 Rhine-R Wat 6s '53	45	44⅝	44⅝
13 Rhine Westph 7s '50	65½	65¼	65½
4 do 6s '52	52½	52	52½
1 do 6s '53	51	51	51
13 do 6s '55 ww	51½	49⅝	51½
13 Rio de Jan 6½s '53	9⅝	9½	9½
5 Rio G do Sul 7s '66	12⅜	12¼	12⅜
3 do 6s '68	11⅝	11⅝	11⅝
21 Rome 6½s '52	86	85	86
18 Royal Dutch 4s '45	85	84⅛	84½
3 Rumania Inst 7s '59	34½	34½	34½
1 Salvador 8s '48	43	43	43
1 Sao Paulo St 8s '50	15½	15⅛	15½
2 do 8s '36	20	20	20
8 do 7s '40	56	55½	56
1 do 6s '68	10	10	10
2 Sax P Wks 7s '45	56½	56½	56½
7 do 6½s '51	52⅝	52¼	52⅝
2 Sax St M I 6½s '46	60½	60½	60½
1 Serbs C & S 8s '62	18	18	18
8 do 7s '62	17⅛	17⅛	17⅛
11 Shinyetsu El 6½s '52	30	28	30
4 Siem&Hal 6½s '51	69	69	69
7 Silesia El 6½s '46	46	45⅝	46
1 Silesia Prov 7s '58	44½	44½	44½
3 Silesian L A 6s '47	42½	42¼	42¼
3 Styria 7s '46	55	55	55
19 Sweden 5½s '54	93⅝	93	93⅝
8 Swiss 5½s '46	104⅜	104⅜	104⅜
9 Sydney 5½s '55	73	72½	73
10 Taiwan E P 5½s '71	34	33⅛	34
1 Toho El P 7s '55	44	44	44
3 Tokio City 5½s '61	37	36	36
47 Tokio El Lt 6s '53	31	30½	31
1 Tolima Dep 7s '47	9½	9½	9½
1 Tyrol HEP 7½s '55	62⅝	62⅝	62⅝
3 do 7s '52	60	60	60
3 Ujigawa E P 7s '45	38⅝	36⅛	38⅝
27 Un Stl Wk 6½s '51A	37⅝	37¼	37⅛
11 do 6½s '47 A	38⅜	37	38⅜
3 Unterelbe P&L 6s '53	50½	50½	50½
1 Upper Aust 7s '45	61	61	61
4 do 6½s '57	53	52⅝	52⅝
2 Uruguay 8s '46	29⅝	29⅝	29⅝
3 do 6s '60	23	22	22
16 Vienna City 6s '52	65½	64⅝	65½
21 Warsaw City 7s '58	40⅝	40⅛	40⅝
33 Westph UEP 6s '53	40	38	40
1 Yokohama 6s '61	42⅝	42⅝	42⅝

PENN. WATER AND POWER.

Pennsylvania Water & Power company reports net income for 1932 of $2,122,106 equivalent to $4.93 a share on the capital stock, compared with $2,066,141 in 1931, or $4.78 a share.

CHICAGO STOCKS

Friday, February 24, 1933.

Shares sold today.......27,000 Total sales 1933 to date.......731,000

Year ago.......43,000 Total sales 1932 to date.......3,007,000

Prev. High.	1933 Low.	Div. yld. pct.	Bid.	Asked.	Description. div. rate. $s—	Sales.	High.	Low.	Close.	Net chge.
27	21⅜	8.0	25	26	Abbot Lab [2]	100	25¼	25	25	— ⅛
5⅜	3⅛	...	3	3¼	Asbestos Mfg	50	3⅛	3⅛	3⅛	— ⅛
20	15	46.7	15	60	Balaban & Katz pfd [7]	50	15	15	15	— 2
11⅛	6⅝	...	7⅛	7⅛	Bendix Avia	950	7⅝	6⅝	7⅛	+ ⅛
3	1⅛	...	1⅜	2⅛	Binks Mfg	50	2	2	2	— ⅛
9⅝	6⅝	...	6⅝	6⅝	Borg Warner	2,400	7	6⅝	6⅝	....
2⅝	1⅛	...	1⅛	1⅛	Butler Bros	200	1⅛	1⅛	1⅛	....
33¼	22	26.1	21⅞	24	Cent Ill P S pfd [6]	30	23	22	23	+ ½
⅛	⅛	...	⅛	¼	Cen Pub Util	100	⅛	⅛	⅛	....
2	1⅛	...	1¼	1⅜	Cen & So West	150	1⅛	1⅛	1⅛	— ⅛
1⅛	1	...	1⅛	1⅛	Chi Corp	1,250	1⅛	1	1⅛	....
18⅛	14¼	6.7	14⅛	15	Do pfd [1]	1,700	14⅜	14⅛	14⅛	— ⅛
6⅛	3	...	3⅛	3⅜	Chi N W	1,500	3⅛	3	3⅛	+ ⅛
3⅛	2	...	2⅛	2⅛	Cities Serv	1,600	2⅛	2	2⅛	+ ⅛
82	65⅝	7.5	66	68	Comwlth Edsn [5]	150	67	65⅝	67	+ ¾
7⅛	5⅛	1.7	5½	5⅝	Cord Corp [.10g]	1,900	5⅝	5⅛	5⅝	....
20	15	...	15	18	Crane pfd	60	18	15	18	....
10⅛	4⅛	...	7⅛	9⅛	De Mets Preference	100	8	7⅛	7⅛	+ 1
5⅛	3	33.3	3	3⅛	Elec Household [1]	600	3⅛	3	3	— ⅛
5	4½	25.0	4½	5	FitzSimmons Con [1]	50	4⅛	4⅛	4⅛	....
1	⅛	...	⅛	1½	J Godchaux Sug B	20	⅝	⅝	⅝	....
⅞	⅛	...	⅛	½	Gt Lakes Airc	100	⅝	⅝	⅝	....
8⅛	7	14.3	7	7⅛	Gt Lakes Dredge [1]	150	7⅛	7⅛	7⅛	— ⅛
9⅛	9	...	9	...	Greif Bros A	20	9	9	9	— ¼
1⅛	⅛	...	⅛	⅛	Grigsby Grunow	200	⅛	⅛	⅛	+ ⅛
4⅛	3⅛	...	3⅜	4	Hall Print	100	4	3¾	4	+ ¼
5⅛	3⅛	...	3⅛	5¼	Ill Brick	50	3½	3½	3½	+ ¼
4	4	...	4	5	Jefferson Elec	100	4	4	4	+ ....
7	6⅛	...	6	10	Kalamazoo Stove	50	6⅛	6⅛	6⅛	— ....
1⅛	1⅛	...	1⅛	1⅛	Kellogg Switch	100	1½	1½	1½	+ ¼
1⅛	1⅛	...	1⅛	1⅛	Ken Rad T & L	100	1¼	1¼	1¼	+ ¼
2	1⅛	...	1⅛	1⅛	Libby McNeill	200	1⅝	1⅝	1⅝	— ⅛
12	10	10.0	9⅛	10⅛	Lynch Corp [1]	100	10	10	10	....
1⅛	1⅛	...	1⅛	3	Manh Dearborn	200	1⅛	1⅛	1⅛	....
6⅛	4⅛	...	4⅛	5	Marshall Field	150	4⅝	4⅝	4⅝	....
26⅛	23⅝	12.5	23	23⅝	McQuay Norris [3]	30	23⅝	23⅝	23⅝	— ⅛
3⅛	2⅛	...	3	3⅛	Mickelberry's Fd [.60]	100	3⅛	3⅛	3⅛	+ ⅛
1	⅛	...	⅛	⅛	Mid West Util	2,350	⅜	⅜	⅜	....
1	⅛	...	⅛	⅛	Do 6% pfd A	150	⅜	⅜	⅜	....
4	2	...	2	4⅛	Mid Ut 6% pl	80	2	2	2	....
5⅛	3	...	3	6	Do 7% pl	30	3	3	3	....
16⅛	11	...	10	11⅞	Noblitt Sparks	250	11⅛	11	11	— ⅛
8⅛	6⅛	10.0	6⅛	7	Norwest Bancorp [.60]	50	6⅛	6⅛	6⅛	....
7⅛	6	...	6	7⅛	Penn G & E	50	6⅛	6⅛	6⅛	+ ⅛
11	10⅛	...	10	11	Prima Co	50	10⅛	10⅛	10⅛	— ....
85	78	7.5	75	80	Pub Ser 6% pfd [6]	50	81	80	80	— 1
84⅛	67	7.4	67⅛	68⅛	Quaker Oats [4m]	630	69⅛	67	68	— 1
117	107⅛	5.3	111	115	Do pfd [6]	50	113	113	113	— 1
⅛	⅛	...	⅛	⅛	Railroad Sh	150	⅛	⅛	⅛	....
⅛	⅛	...	⅛	⅛	Seab Util	50	⅛	⅛	⅛	....
5⅛	3⅛	...	4⅛	4⅛	Storkline Furn pfd	150	4⅛	4	4⅛	+ ....
8⅛	7	...	7⅛	7⅛	Swift & Co	800	7⅛	7⅛	7⅛	+ ⅛
17⅛	12⅛	15.4	13	13⅛	Swift Intl [3]	450	13⅛	12⅝	13⅛	+ 1
13	8	...	6	10	Tel Bd & Sh 1st pfd	10	8	8	8	— 2
9⅛	7	14.3	6⅛	7	Thompson J R [1]	300	7	7	7	— ½
22⅛	19⅝	8.0	20	21	U S Gypsum [1.60]	300	20	19⅝	20	— ½
9⅛	7⅛	...	7⅛	8	U S Rad & Tel	200	7⅛	7⅛	7⅛	....
⅛	⅛	...	⅛	⅛	Utah Radio	100	⅝	⅝	⅝	....
19⅛	18	13.9	18	19⅛	Vortex Cup A [2.50]	50	18	18	18	— ¼
14⅛	11⅛	8.3	12⅛	12⅛	Walgreen [1]	750	12⅛	11⅞	12⅛	+ ⅛
61	48	...	48⅛	49⅛	Ward Mont A	130	49⅛	48	49⅛	+ ½
10	4⅛	2.0	4⅛	5⅛	Wis Bk Shrs new [.10]	900	5⅛	4⅝	5⅛	+ ⅛

BONDS.

Prev. High.	1933 Low.	Sales.	Issue—	High.	Low.	Close.	Net chge.
1⅛	⅞	$1,000	Insull Util 6s '40	1	1	1	....
24	19½	2,000	La Salle St Bldg 5½s '58	20	19½	19½	— 1

*Ex dividend. †First sale since ex dividend date or dates. xr—Ex rights. a—Plus extras. b—Including extras. e—Paid last year. f—Payable in stock. g—Paid so far this year. h—Cash or stock. m—Also extra cash or stock dividend paid since Jan. 1.

PRICES OF HOGS REVERT TO LOW LEVEL OF WEEK

Market Off 5 to 15 Cents; Receipts Light.

Hog prices sank 5 to 15 cents yesterday, losing the slight gains scored on Wednesday and Thursday. Quotations were back to the low point of the week and showed declines of 10 to 20 cents compared with a week ago. A mild rally in the wholesale trade for fresh pork had little influence on the buying side.

The clearance of medium grades which comprised a big share of the available supply of hogs, was slow, and some of these remained unsold at the close. The extreme top of the market for fancy 180 to 220 pounds averages registered a 5 cent loss at $3.65, while the general average at $3.35 was down 10 cents and equal to the lowest point in three weeks.

Available hog receipts have been light all week, although the proportion of "mediums" in the run increased. Total arrivals at Chicago for the week at 125,000 were smallest since Nov. 26, 1932, and 17 per cent under the average for the last six weeks.

Cattle Prices Irregular.

The two way trend, which developed in the cattle alleys in midweek, continued yesterday. Medium to good grades ruled strong, while others were weak to lower. The latter are closing 25 to 50 cents under a week ago; that is, anything not good enough to sell for more than $4.50, while sales at $5 and above indicate some improvement over last week's closing quotations.

The extreme range of prices reached the widest point of the season late this week, steers of beef merit selling from $3 to $7. A year ago the extreme range was $4.50 to $8.35. Nothing of choice quality showed on the market yesterday. The best full carload lot cashed at $5.65.

Calves were about steady for the day and $1 to $1.50 above a week ago. Shipments of calves from the "milk strike" section of Wisconsin have been unusually small in the last two weeks. Reports that strikes had been settled caused some weakness at the close.

Lambs Slow Down.

Activity that has been the feature of the lamb trade since Tuesday's unsatisfactory close was not in evidence yesterday. Prices ruled steady to 15 cents lower, closing at the low point of the session. City butchers took their selections up to $5.65, while packers bought at $5.50, paying this figure for 85 to 108 pound fed western lambs. Shorn lambs sold at $5.40. The lamb market is closing mostly 25 cents under a week ago, notwithstanding the fact that receipts are below the average of the last six weeks.

CHICAGO LIVE STOCK

HOGS.

Receipts, 19,000; shipments, 4,500.

Bulk of sales	$3.20@3.50
Light, good to choice, 140@160	3.45@3.60
Light, good to choice, 170@180	3.55@3.65
Good to choice, 190@210	3.55@3.65
Good to choice, 220@250	3.40@3.60
Good to choice, 260@325	3.15@3.45
Pigs, good to choice, 100@135	3.00@3.25
Pigs, inferior to fair, 50@135	2.50@3.00
Light packing sows, 210@350	3.05@3.15
Heavy packing sows, 350@550	2.80@3.05

CATTLE.

Receipts, 1,000; shipments, 800.

Prime steers, 1,000@1,500	$5.75@7.00
Good to choice, 700@1,000	5.75@6.90
Bulk of sales	4.00@5.75
Poor to good, 700@1,000	3.50@6.25
Low grade killing steers	2.50@3.35
Cows, choice to prime	3.25@3.50
Cows, good to choice	2.85@3.25
Cows, common to fair	2.25@2.65
Canners and cutters	1.40@2.15
Heifers, yearlings, good to choice	4.50@5.50
Bulls, bologna, common to good	2.50@2.75
Stockers and feeders	2.50@5.75
Calves, poor to choice	2.50@7.50

SHEEP AND LAMBS.

Receipts, 17,000; shipments, 4,000.

Native lambs, good to choice	$5.50@5.65
Native lambs, fair to good	5.25@5.50
Native lambs, common to fair	5.00@5.25
Native lambs, culls	4.00@4.75
Fed western lambs, good to choice	5.50@5.65
Feeding lambs, fair to best	5.00@5.65
Ewes, light, good to choice	2.50@3.00
Ewes, heavy, good to choice	1.50@2.00
Ewes, inferior to fair	1.00@1.25
Wethers, fair to best	3.00@4.00
Yearlings, all grades	3.50@5.00
Bucks	1.00@1.50
Breeding ewes	3.25@4.50

COMPARATIVE PRICES.

HOGS—Bulk of sales yesterday	$3.20@3.50
One month ago	3.20@3.60
One year ago	3.85@4.20
Top yesterday, $3.65; average, $3.35.	
CATTLE—Bulk of sales	$4.00@5.75
One month ago	4.15@5.75
One year ago	5.00@7.00
Top yesterday, $5.65; average, $4.70.	
SHEEP—Fed western lambs	$5.25@5.50
One month ago	5.75@6.00
One year ago	5.50@6.50
Top yesterday, $5.65; average, $5.40.	

Today's estimated receipts, 100 cattle, 10,000 hogs, and 2,000 sheep.

MONEY AND EXCHANGE

Money rates quoted by Chicago banks are as follows: Customers' commercial loans 4½@6 per cent; collateral loans, 4½@5½ per cent; brokers' loans, 4@4½ per cent; commercial paper, 1¼@2½ per cent; bankers' acceptances, 30-60-90 days, ⅜@⅝ per cent; 120 days, ⅞@¾ per cent; 150-180 days, 1⅛@1 per cent.

NEW YORK MONEY MARKETS.

NEW YORK, Feb. 24.—(AP)—Call money steady; 1 per cent all day. Time loans steady; 60-120 days, 1@1¼ per cent; 5-6 months, 1@1½ per cent. Prime commercial paper, 1¼ per cent. Bankers' acceptances unchanged. Bar silver easy, ⅝c lower at 26⅝c on speculative selling.

FOREIGN MONEY MARKETS.

LONDON, Feb. 24.—(AP)—Money, ½ per cent. Discount rates, short and three months bills, ⅝@11/16 per cent. Bar silver quiet, unchange at 17⅛d.

FOREIGN EXCHANGE.

Exchange rates quoted below are nominal. Quotations are in American cents.

	Feb. 24.	Feb. 23.	Wk. ago.	Yr. ago.
London	341.00	341.75	344.31	348.25
Paris	3.94⅝	3.94⅝	3.94⅞	3.93⅞
Italy	5.12	5.12	5.12	5.21
Belgium	14.06½	14.06	14.03	13.94
Switzerland	19.52	19.50½	19.46	19.51
Holland	40.47	40.48	40.39	40.42
Denmark	15.28	15.35	15.40	19.20
Sweden	18.14	18.19	18.25	19.25
Norway	17.54	17.58	17.66	18.87
Spain	8.31	8.31	8.30½	7.74
Germany	23.96	23.97	23.91	23.80
Austria	14.10	14.10	14.10	14.12
Poland	11.25	11.25	11.25	11.30
Greece	.57	.57	.57	1.29
Rumania	.61½	.60⅝	.60⅝	.61
Finland	1.55	1.55	1.55	1.65
Canada	83.00	83.12	83.12	88.50
Argentina	25.85	25.85	25.85	25.85
Brazil	7.25	7.25	7.25	6.40
Hongkong	22.85	23.50	22.40	26.35
Shanghai	29.50	32.50	28.90	36.00
Japan	20.75	20.87	21.00	34.25
India	26.00	26.15	26.20	26.60
Chile	6.13	6.13	6.13	12.25
Bulgaria	.72	.72	.72	.73
Singapore	39.75	39.75	39.87	41.25
Hungary	17.50	17.50	17.50	17.54

TAX WARRANTS
WE HAVE ORDERS TO
BUY AND SELL
LARGE AND SMALL LOTS
ALL CHICAGO, COOK COUNTY
AND SUBURBAN ISSUES
LATEST MARKET QUOTATIONS
ROGERS & TRACY, INC.
INVESTMENT SECURITIES
120 S. La Salle St. State 4151

BONDS REVERSE RECENT TREND; CLIMB SHARPLY

Federal Issues Move Up 1 to 1½ Points.

BOND AVERAGES

DOMESTIC.

	Yest. ave.	Net chge.
Rails	58.55	+1.23
Industrials	64.92	+ .48
Utilities	69.34	+ .34
Combined	62.84	+ .82

FOREIGN.

	Yest.ave.	—Net change— Day.	Month.	Year.
10 govt. issues	92.25	+ .05	—4.55	+3.30

[Chicago Tribune Press Service.]

New York, Feb. 24.—The first sustained upturn in bond prices in the last two weeks developed today as buying of high grade issues returned to the market.

Excepting the foreign sector, the improvement was well distributed over the list, with United States government bonds climbing rapidly from 1 to 1½ points and prime corporation obligations scoring equal gains.

The reappearance of buying orders gave the market an appearance of normalcy for the first time in several trading sessions.

Treasury Notes Strong.

Treasury securities, whose decline has been the most unsettling factor in the market, met buying orders from commercial banks in addition to a considerable volume of short covering. Scattered liquidation from all over the country, however, continued to overhang both the listed and outside markets.

Traders in the outside market reported signs of activity on the part of the "bond pool," more formally known as the American Securities Investing corporation.

The corporation is understood to have taken some blocks of the high grade issues which were so indiscriminately dumped upon the market during the sharp decline of the past several days.

Buying by Shorts Helps.

Covering of dealers' short positions was also believed to have aided the corporation market.

Improvement in miscellaneous high grade corporation bonds extended to several points in many cases, a conspicuous example being Atchison general 4s. Utility prime issues also were improved.

Foreign dollar bonds failed to share appreciably in the advance. A heavy spot was the issue of German government 5½s, which broke through 50 on the down side in active trading.

DIVIDENDS DECLARED

Stock, rate, period—	Payable.	Stock of record.
Am Home Pdcts, 35c m	April 1	March 14
Am News, 25c bi-m	March 15	March 4
Freeport Tex p, $1.50 q	May 1	April 14
Com Cr 8% p B, 50c q	March 21	March 11
Do 7% pf, 43¾c q	March 31	March 11
Do 6½% 1pf, $1.62½ q	March 31	March 11
Gen Electric, 10c q	April 25	March 10
Do $10 spec, 15c q	April 25	March 10
IndHyEP 7% p, 1¾% q	March 15	Feb. 28
Koppers Gas pf, $1.50 q	April 1	March 11
Mapes Cons Mfg, 75c q	April 1	March 10
Mayflower Assoc, 50c q	March 15	March 1
Nat Stand, 30c q	April 1	March 20
New Eng G pf, $1.37½ q	April 1	Feb. 28
N Y Transit, 15c	April 15	March 24
Parke Davis, 25c q	March 31	March 20
Texon Oil, 25c q	March 31	March 10
Vortex Cup, 25c q	April 1	March 15
Do A, 62½c q	April 1	March 15
Todd Shipyards, 25c q	March 20	March 6
Wagner Elec pf, $1.75 q	April 1	March 20
Westmoreland, 30c q	April 1	March 15
Westing Air Brk, 25c q	April 29	March 31
Yale & Towne, 15c	April 1	March 20

Want Ad INDEX

Want Ad Offices

1 South Dearborn St. Tribune Square

ADTAKER — SUPERIOR 0100

The more you tell, the quicker you sell

	Page.
Auction Sales	22
Automobiles—	
Passenger Cars	25
Trucks	25
Wanted	25
Accessories and Repairing	25
Auto Trailers	25
Loans	25
Tires	25
Credits	25
Motor Trucks to Rent and Wanted	25
Barter and Exchange	25
Board and Lodging	24
Board and Room Wanted	23
Boats, Yachts, etc.	23
Books and Magazines	23
Coal, Coke, Wood, Fuel Oil [See Business Directory]	23
Business Opportunities—	24
Businesses for Sale	25
Partnerships and Investments	25
Distributors	25
Concessions and Locations	25
Business Equipment	25
Business Service	25
Wanted	25
Business Personals	23
Business Directory	24
Bus Transportation	24
Cemeteries	12
Clothing, Furs, etc.	12
Club and Association Memberships	25
Collections	23
Dancing Schools	23
Death Notices	25
Dogs, Cats, Birds, Poultry, etc.	12
Financial	24
Florists	12
Help Wanted—Male	12
Help Wanted—Female	22, 23
Hotels and Apartment Hotels	23
Home Furnishings	23
Home Furnishings Wanted	25
Household Appliances	24
Instruction	24
Jewelry, Watches, etc.	25
Light and Heavy Manufacturing	24
Loans—Personal Property and Salary	23
Lost and Found	24
Machinery and Equipment	23
Mortgages—[See Real Estate Loans]	24
Moving, Storage—[See Business Directy.]	24
Monuments	12
Musical and Dramatic	23
Musical Instruments	23
Office Devices	25
Office Furniture, Files, Safes	25
Parcel Post and Express	23
Personal	23
Pianos—[See Musical Instruments]	23
Radios, Supplies and Service	23
Real Estate—	
Apartment Buildings	24
Houses	24
Vacant	24
Oak Park, Austin	24
Suburban	24
Estates Property	24
Acre Property	24
Other Cities	24
Resorts	24
Farm Lands	24
Real Estate Service	24
Wanted	24
For Exchange	24
Loans	24
Room and Board Wanted	23
Situations Wanted	22
Store Fixtures	24
To Rent—	
Rooms	23
Houses	23
Apartments	23
Apartments and Rooms to Share	23, 24
Furnished Apartments	24
Stores	24
Office and Shops	24
Manufacturing Property	24
Floors and Lofts	24
Travel Opportunities	24
Trade Schools	23
Typewriters and Supplies	23
Undertakers	12

$100.00 Reward

will be paid by The Tribune for information leading to the arrest and conviction of any one obtaining money fraudulently through Want Ads published in its columns.

AUCTION SALES.

WILLIAMS, BARKER & SEVERN CO. 423 S. Wabash. General Auctioneers. Furniture, Carpets, General Household Goods. Telephone Harrison 3777.

SITUATIONS WANTED—MALE.

Bookkeepers and Clerks.

BOOKKEEPER-ACCOUNTANT—FULLY EXperienced all statements, salary competent; moderate salary. Address F 445, Tribune.

BOOKKEEPER—ALL STATEMENTS; BEST refs.; full or part time. Triangle 5521.

BKPR.—8 YRS.' EXP. PART TIME. FINANCIAL statements. Sun. 4064. PRICE.

GEN. OFF. CLK.—5 YRS.' COST ANAL. exp., univ. bus. ed.; age 28; ref. Alb.1432.

SHOE SALESMAN—EXPD. IN MEN'S AND boys' lines. Write Mr. T. F. Gibney, 3333 N. Marshfield.

Accountants and Auditors.

ACCOUNTANT—PART TIME, BY DAY OR week. Income tax. Reasonable. Drex. 0683.

C. P. A.—PART TIME OR PERM. TAXES, costs, audits. Address F 65, Tribune.

Executives and Managers.

PROPERTY MANAGER.

Bus. or res.; 10 yrs.' success. exp.; best refs. Any side of city. Address T 251, Tribune.

RETAIL STORE MGR.—EXP. 6 YRS. CHAIN store, incl. 2½ yrs. mgr. dept. store, mail ord. organ and 1 yr. asst. personnel mgr.; home off.; age 29. Address F 189, Tribune.

EXPERT—20 YRS.' EXPR. REAL ESTATE and apt. bldg. management, renting, appraisals, tax matters, reorganization work; age 45; gentile. Address F 261, Tribune.

AGRICULTURAL COLLEGE GRAD. WANTS pos. managing farm estate or handling farm acts.; exp. Ref. Address F 74, Tribune.

MGR. APT. BLDG.—EDUC. CAPABLE MAN, age 45. Ginet, H. P. 9801.

Salesmen, Solicitors, Etc.

FOOD BROKER DESIRES LINE FOR MICHigan and Ohio. Address G 542, Tribune.

Clubs, Hotels, and Restaurants.

MGR.—ROOMING HSE. OR APT. HOTEL exp. Mar. cple.; best ref. Plaza 5616.

Professions and Trades.

CARPENTER—A1; GENERAL CONTRACtors; will work for any price. Cen. 3869.

CARP.-CABINETMAKER—ALL KINDS REpair, or new; 45c. hr. or contract. Can.1739.

CARPET, LINOLEUM LAYER—EXPD., DEsires employment. Pollak, Keystone 5754.

DRESS CUT.—FAST, ACCUR.; 8 YRS. EXP. E. Erickson, 445 W. Wood-st., Palatine, Ill.

I NEED A JOB—$100 CASH FOR BEST offer. Strict conf. Address G 229, Tribune.

PAINT, PAPER CALCIMINE, ETC.—I DO neat wk.; very reas. Ph. Bittersweet 8261.

PAINTER—DEC. EXCH. SERVICES FOR 5 rm. apt. Long exp. Address G 531, Tribune.

PAPERHANGER, PAINTER—FIRST CLASS workman; very reas. Republic 0943.

2 A1 AUTO MECH. REPAIR CAR IN YOUR gar. Reas. Albany 7944. Scherdin.

House Servants.

BUTLER, HSM., CHAUF.—EXP. GERM., 38. Neat, $35 mo., ref. Address F 254, Tribune.

CPL.—GERM., 10 YR. CHILD, GD. COOK, hsman., chauf., handy with tools; hotel or pri. A1. N. Sh. ref. Address M M 492, Tribune.

COUPLE—YOUNG COL.; A-1 COOK, BUTler, hseman., chauf. Best ref. Linc. 8293.

FILIPINO—CHAUF., HSEMAN, GARDENER with unif.; A1 city refs. Lincoln 5642.

FILIPINO COOK—BUTLER, CHAUFFEUR; exp. all around; refs. Glencoe 420.

HOUSEMAN—VALET, CHAUFFEUR, COOK. Anglo-Amer.; age 30; ex-serv. man, single. Pref. bach. apt. Johns. Call Plaza 2710.

JAP. CPLE.—GEN. HSWK., EXPD., EDUC., reas. wage; Evanston refs. from present employer. Mrs. Elliot, Greenlf. 9554.

Chauffeurs.

CHAUFFEUR—LINCOLN EXPERT, SINGLE, $25 week. Ref. Capitol 2942.

CHAUF.—COL.; BEST REFS.; 10 YRS.' EXP. all round, willing wkr. Fred. Drex. 3133.

PRIVATE CHAUFFEUR—SCANDINAVIAN; ssl.; age 26; refs. Phone Graceland 3633.

Miscellaneous.

GENTLEMAN, 23, PRINCETON GRADUATE, seeks position as tutor in private family. Teach anything from Confucius to T. S. Eliot. Best references exchanged. Address F 179, Tribune.

I HAVE FLEET OF COMFORTABLE AUTOS in tip-top shape ready to haul anything or anybody anywhere, any time. Exp. Low rates. Address G 561, Tribune.

YG. MAN—WILL WORK FOR ROOM AND board, or sm. pay. Address G 306, Tribune.

O. K. CHICAGO! HIRE AMERICAN! WHAT have you? Phone Humboldt 7992.

SITUATIONS WANTED—FEMALE.

Bookkeepers and Clerks.

BKKPR.-SECY.-STENO.—8 YRS.' EXP.; CApable; best refs. Spaulding 5036.

SMALL SETS OF BOOKS TO KEEP AT HOME OR AT YOUR OFFICE. CALL LONGBEACH 9160, APT. 304.

Domestics and Cooks.

COL. WORKING GIRLS' CLUB—1ST CLASS cooks, laundresses, gen. hsewk., maids, clean'g, serv'g. Call Miss Gason, Oak. 7314.

COOK—REFINED COL. MAID, LAUNDRS.; must have work; go stay; A1 ref. Oak.1758.

COOK—COL.—EXP. MAID, HSWK., LAUND.; care child., serv.; $5-$7; gd. wkr. Vic. 3858.

COOK—COL.—GOOD LAUNDRS. LIKE CHILdren; $5, $6; stay, go. Oak. 2760.

COOK-MAID—EXP., COL. CAP. FULL CHG. Best refs.; stay nights; $10. Ken. 2632.

COOK-GEN. HSWK.—BY DAY OR HOUR; English; serve; best refs. Bitt. 3449.

COOK—HIGH CL. COL. MAID; NEAT. HARD worker; clean., wash., go, stay. Drex. 4233.

COOK—AUSTRIAN, EXP.; CITY REF., DAY or half. Diversey 1382.

HSWK., COOK—BRIGHT GERMAN-AMER. girl, 21, very dependable; goes to school 2 hours daily or eve. Miss Steiner, Div. 5842.

HSWK.—GER.-AM.; GD. CK. A1 REFS. GO or stay. $15 wk. Linc. 6918. Anna.

Housekeepers and Caretakers.

HOUSEKEEPING OR GENERAL—SWEDISH. Phone Kildare 7160.

HSKPR.—MANAGING, EFFICIENT, TRUSTworthy, gd. cook. Address G 414, Tribune.

HSKPR.—EXP., GOOD COOK; GO ANYwhere. Atlantic 0334.

HSKPR.—EXP.; 38; SWEDISH; GOOD refs. Grace. 0509.

HSKPR.—WIDOWER'S HOME; NO OBJ. TO one child; refs. Address G 419, Tribune.

HSKPR.—RELI., PLAIN COOK; SMALL fam.; stay nights; $5 wk. Normal 3381.

Nurses and Governesses.

NURSE—INV., NERV. CASES; HOSP. TRG. Dr.'s refs.; 11 yrs. 1 pl. Give massage. Key. 3637.

NURSE—GRAD.; COMPANION; UNINCUM. Will travel. Address G 255, Tribune.

NURSE—EFFICIENT, STRONG, GD. COOK; unincumb., rel. ref. Sunnyside 1974.

NURSE—GRADUATE, AGE 38; TAKE ANY case; refs.; sal. $8 per wk. Avenue 3022.

NURSE—HOSPITAL TRAINED, ANY CASE. Reas.; references. Graceland 6974.

PRAC. NURSE—MID. AGED, ASST. LT. hswk.; pleas. disp.; dr.'s refs. Del. 8667.

YOUNG WOMAN—WH., AGE 28; HI. SCH. grad. as companion. Sunnyside 4861.

Laundresses and Day Work.

HSWK.—ALL KINDS; GD. WORKER, DAY or hr. Hyde Pk., So. Shore. Ref. Sag. 8257.

LAUNDRESS—WHITE, GOOD WKR., FIRST class ref.; any day. Kenwood 5908.

LAUNDRESS—CLEAN'G, 1ST CLASS, GERman; 2 day; take wash home. Well. 1659.

Stenographers, Typists, Etc.

A-1 SECY.-STENO.-BKKPR.—COLL. TRAIN.; 9 yrs.' comml. and legal exp. Juniper 2837.

STENO OR TYP.—SOME EXP.; GEN. OFF. wk.; work for sm. sal. Tel. Boul. 0968.

Miscellaneous.

COMPANION TO LADY—WITHOUT PAY. Widow, 50 years of age, in good health, connected with fine family. Address M S 389, Tribune.

EXP. NURSE, REDUCING MASSAGE; GD. refs.; reas. Lincoln 5892.

WANTED—MALE HELP.

The Tribune does not knowingly accept in this classification advertisements which require an investment of money or which misrepresent the form of compensation. Report any violation of this rule or any requests for a cash bond or deposit not stated in the advertisement to the Classified Advertising Department, Superior 0100, Local 328. (For complaints only.)

Professions and Trades.

AUTO MECHANICS—ALL AROUND MEN, on motors, fenders, and bodies; no helpers. Apply Saturday or Monday. Phil A. Wiertel, 1533-35 N. Lawndale-av.

AUTO SHEET METAL MAN—FIRST CLASS. Apply 8:30 a. m. Saturday or 10 a. m. Sunday. 2435 Division.

CUTTERS

on ladies' dresses. Good salary. Steady positions.

S. L. Greenstein & Sons, Inc.

309 W. JACKSON, 4TH FLOOR.

FURNITURE FINISHER WANTED — A1. Phone Ravenswood 5944.

PHOTO ENGRAVER—STRIPPER AND JEM metal etcher; please state experience, wages, etc. Address L S 342, Tribune.

THE TRIBUNE OFFERS SPECIAL LOW rates to persons advertising for positions. For further information and assistance in writing an advertisement stop at the Want Ad Office, Madison and Dearborn-sts.

Salesmen, Solicitors, Etc.

AT ONCE.

Three intelligent, neat appearing men who desire a permanent connection with national organization; must be willing to work 8 hours a day and start on our terms. This means about $40 a week to start. If you mean business apply Employment Manager, ROOM 618, 203 N. WABASH-AV.

ARE YOU A WORKER?

If so—THE LARGEST AND ONLY successful tax PAYERS' organization in the state can place you. Immediate earnings, definite future. Apply 3 p. m. only. Rm. 1310, 228 N. LA SALLE.

WANTED—MALE HELP.

Salesmen, Solicitors, Etc.

COMMISSION SALESMEN—10, TO WORK Chicago district; brand new sales plan. Automatic Sales, 4706 S. Racine.

DIRECT TO CONSUMER MEN—CALL AT once. 3318 Lincoln-av. or 834 W. 63d.

EARN $5 TODAY—Call early. 23 E. Jackson, 3d floor.

GET ON A LIVE ONE—NEW, ATTRACtive, direct-to-consumer, fast selling deal. Just on market; men or women; low price; every one uses; all buy; repeats. 70c starts you. Rm. 820, 608 S. Dearborn.

MAN—WHO CAN MEET EXECUTIVES ON even terms; short training period; advances if you qualify. Address G 323, Tribune.

MAN—AT ONCE, 25-45, WITH TACT AND good appearance; old est. sales org., but no sales experience req. for this position; immediate earnings, good future; not an investment; references. 75 E. Wacker-dr., 10th floor. Interview will be granted Monday morning, 11 o'clock. NO OTHER TIME.

MR. GOOD SALESMAN—Here's your opportunity to enter a business that is now prosperous, to make a permanent connection with largest organization of its kind in America. Necessary qualifications are ability to sell an intangible, to travel the middle west or Pacific coast after few days training in Chicago. Sufficient faith in one's self to work on liberal commission basis. Must have earned substantial income in the past. Phone Mr. Hemsley, Longbeach 1900.

NEW 10C REPEATER—SELLS EVERYWH.; 100% comm. Rm. 903, 7 S. Dearborn.

SALESMEN.

Two live wire men to sell Auto Radio to dealers in Chicago area. Must own car, know auto radio dealer trade, and how to merchandise exclusive territory. A proved money maker to aggressive salesmen. Our present salesmen know of this ad. Address M M 304, Tribune.

SALESMEN—ACQUAINTED WITH HOUSEhold and hardware department store buyers. Commission 10 to 25 thousand dollars per annum, represent manufacturer. High class men only. Write Crown Hat Company 2136 Pea-st., N. W., Washington, D. C.

SALESMEN—TO SELL WELL KNOWN product in large demand. Very liberal commission. Corporation composed of strong financial men. Address M O 493, Tribune.

SALESMEN—EXP. OR INEXP.; LIVE wires; make money while learning. Acme Awning & Mfg. Co., 2117 Roosevelt-rd.

SALESMEN—THAT WANT TO WORK TO sell something everybody wants, with leads furn. Call at 6429 South Park-av.

SALESMEN—WITH SMALL CAPITAL FOR sure fire legitimate product. New for Chicago. Phone Wentworth 4170.

SALESMEN—2; MUST BE MASONIC MEMbers. Call Rm. 514, 56 W. Washington.

SALESMEN—TO SOLICIT BRASS-ALUMinum castings. Address M S 92, Tribune.

SHIRT SALESMAN—CHICAGO TERRITORY and vicinity; must be thoroughly acquainted, experienced commission. Louis Miller & Co., 1133 Broadway, New York City.

75C AN HOUR.

Any one willing to work can earn this amount with our new gas saving device. 100-150% profit. Special offer to out of town distributors. 30 N. Dearborn, Rm. 1014.

5 EXP. SELL POP. FOOD PRODUCTS FROM car. F. Haas, 852 Eastwood. 9-12 Sat.-Sun.

Agents.

THE EASIEST AND MOST PROFITABLE AGENCY EVER OFFERED. Agents wanted to sell private greeting Christmas cards and calendars. The premier and long established firm have their 1933 production READY FOR IMMEDIATE DELIVERY, a magnificent sample book containing cards and calendars that defy competition. Last season OUR cards and calendars were specially selected by several overseas customers to send to THEIR MAJESTIES, THE KING AND QUEEN, and to other members of the royal family, the highest possible testimony. Enormous trade easily secured; 50% commission, all orders post free. Dept. AN, Lewis & Co., Westminster Works, Preston, England.

BLADES, TOILETRIES, NECESSITIES. NEW daring sacrifice prices startle world. Free catalog. Call now. Mills Sales, 37 S. Wells.

Miscellaneous.

LAUND. DRIVER—YNG. MARRIED MAN, not afraid of work. Must be good solicitor as well as service man. 2901 Clybourn-av.

MEN—5, OVER 21; GOOD APPEARANCE; willing workers; refs. req.; about $22.50 per week; start immediately. Ask for MR. STRATTON, Rm. 820, 203 N. Wabash.

MAN—FOR RESPONSIBLE POSITION; steady work; good pay; references required. Living northwest. Apply 2 to 5 Saturday or Monday, Room 507, 1951 Irving Park.

MAN—OVER 21, MARRIED PREF. APPLY Saturday to discuss pay; start Monday. McBain, 9-12, Rm. 1517, 176 W. Adams.

MAN—CHICAGO OFFICE HAS OPENING for man, 22 to 40; good pay. See Manager, Room 403, 53 W. Jackson.

CARD WRITER AND WINDOW TRIMMER—For restaurant; bring samples of your work. La Chaunts, 200 N. Wells-st.

MEN—3, N. SIDE, TO SELL REAL SILK hosiery. Apply 203 N. Wabash, 8th floor.

Help Wanted with Investment.

Expd. Yg. Man or Woman.

Take charge of office or purchasing dept. and sales in medium sized mfg. plant of automotive-mech. prod. All protected by patents. Perm. Brilliant future. Lib. share of int. to right party. Gd. appear., educat., with an invest. of $3,000-$5,000. Will stand invest. Address M S 86, Tribune.

Employment Agencies.

MEAT SALESMEN.

CITY EXP., FULL LINE ....$35 and EXP. S-H-A-Y EMPLOYMENT AGENCY.

SALES ENGINEERS—CHEMICALS.....$200 Sales Manager—Specialties to farmers. HARRISON, INC., 20 W. Jackson, Rm. 1309.

2 CRACKER BAKERS (STEADY).....$30 WOOD JOINER—HAND..........$18 TRIANGLE INC., 20 EAST JACKSON.

PHARMACIST—REGISTERED, AGE UNDER 35. Employment Counselors, Rockford, Ill.

AUTO RADIATOR MECHANIC—GARAGE OWNERS', 309 S. LA SALLE, RM. 101.

TRADE SCHOOLS.

SUPERIOR COURSE—It's the excellent way in which the thing is done that makes MOLER'S THE LEADING SCHOOL IN BARBERING.

It's the economy of time and money that makes Moler's PRIVATE LESSON COURSE so far superior to the old methods. The new, speedy way to learn that still qualifies you for Century of Progress position. Special half rate offer. Earn while attending. Day or evening. Call, write or phone. MOLER SYSTEM, 59 E. Monroe-st. Cen 6393.

WANT A JOB?

Get into Auto or Aviation Mechanics, Electricity, Radio, Refrigeration or Welding. Short training—small expense—then opportunity. See our 7 floors of shops today. GREER SCHOOL, 2026 S. Wabash-av.

LEARN ELECTRICITY, RADIO, TELEVIsion at Coyne; free book on request. COYNE ELECTRICAL SCHOOL 512 S. Paulina.

LEARN A TRADE THAT'S IN DEMAND—Shoe rebldg., clothes press., hat renovatg. Investigate now. Gusias Schl., 7 W. Division.

LEARN AUTO MECH., IGN., BODY, FENDers; practical training; free employ. help. Federal Auto Eng., 2040 Washington-blvd.

RADIO—DAY AND EVENING CLASSES—Pay as You Learn. RCA Institute, Inc., 1154 Merchandise Mart.

LEARN MACHINIST, TOOL, DIEMAKING. Allied Screw Mach. Co., 524 W. Monroe-st.

WANTED—FEMALE HELP.

Stores and Offices.

LADY—YOUNG; EXP. GEN. OFFICE WORK $10 wk. R. 615, 30 N. Michigan-blvd.

SALESWOMAN—EXP. LINEN; S. S. DEPT. store; state age and exp. Address M O 564, Tribune.

TYPIST AND GEN. OFFICE WORK—EXPD. 309 S. La Salle, Rm. 202, after 9:30.

Factory and Trades.

COOKIE AND CRACKER PACKERS—EXPErienced. Address M T 521, Tribune.

MILLINERY MAKERS AND TRIMMERS. Experienced on draped turbans. Plenty of work. Come ready to start. EMPIRE HAT WORKS, 65 E. South Water-st.

BINDERY GIRLS—FOR INSERTING, 2D FLOOR, 430 S. GREEN-ST.

FITTER—THOROUGHLY EXPERIENCED on women's high grade dresses, suits, and coats; must have Michigan-av. experience. Apply after 10 a. m. LEE SACKS, INC., 176 N. Michigan.

GIRLS—4 FOR NIGHT SHIFT, WRAPPING, piece work. Apply Sat. night after 8:30. 2229 N. Sheffield, 4th floor.

MILLINERY MAKERS—EXPD. ONLY. Gloria Hats, Inc., 56 E. Randolph, R. 612.

MILLINERY MAKERS—EXPD. ORIGINAL Hat Works, 189 N. Wabash.

SAMPLE DRAPER—EXPD. DE LUOMA DRESSES, 212 S Franklin.

Household Help.

GIRL—WHITE; GENL. HSWK.; EXCH. FOR room-board. Jun. 9887. 5640 N. Spaulding.

GIRL OR WOMAN—WH. HSWK.; GOOD cook. Sm. fam. Stay. Refs. 1310 S.Kedzie

GIRL—WHITE; HSWK., GD. HME. ADULTS. $3. Call after 1 p. m. Kil. 7708.

HOUSEKEEPER—WIDOW, NO INCUM. PFD., for widower 53 [Ger.-Am.], with boy 11. Give det. Ref. exch. Address F 263, Tribune.

MAID—EXPD. GEN. HSWK. AND COOK; NO laundry; stay; Wilmette; give age, refs. and nat. Address M T 253, Tribune.

MAID—WHITE, EXP., GEN. HSWK., LAUNdry. Juniper 4234.

THE TRIBUNE OFFERS SPECIAL LOW rates to persons who advertise for positions. For further information and assistance in writing an advertisement stop at the Want Ad Office, Madison and Dearborn-sts.

WOMAN—COLORED, 25-35; COOK, GENERal hswk., laundry; no children; South Side. Address M M 289, Tribune.

YNG. GIRL—SHORT HOURS, LT. HSWK., mother empl.; sm. sal. 1422 S. Keeler. 1st.

Want to sell household appliances and furniture quickly? Order a want ad for tomorrow's Tribune. New low rates are now in effect!

call Superior 0100

WANT AD-VISER!

WANTED—FEMALE HELP.

Clubs, Hotels, and Restaurants.

COOK—WH. IN SM. LUNCH RM. APPLY 705 MADISON-ST., EVANSTON.

Saleswomen.

AVERAGE EARNINGS $6 PER DAY—Sell popular priced full fashioned hosiery, full or spare time; credit extended; your own hosiery free; out of town write. CERTIFIED SILK HOSIERY, 20 N. WELLS.

DEPT. STORE SALESLADIES WHO WANT work on days laid off. R.1021, 220 S.State.

LADIES—MAKE MONEY. SELL HOSIERY. Whsl., dirc.; N.Y. rep. R. 1044, 190 N. State.

SELL HOSIERY-LINGERIE At Cut Rate Prices.

Sell to friends, consumers, etc.; no experience necessary; part time permitted. Royal Crown Mills, 227 W. Washington.

WOMEN—WITH WIDE ACQUAINTANCE, to make big money; liberal salary and comm. Adler-Goldberg, 940 Roosevelt-rd.

WOMEN—SELL FIRST QUALITY GUARAN. full fash'd hosiery, wholes. prices. Central Hosiery Mills, 327 S La Salle, lobby floor.

Miscellaneous.

WOMAN—OVER 25, WITH GOOD STYLE sense; exp. unnec.; responsible; start work immed. Give add. and ph. Address M S 387, Tribune.

WOMAN—ABOUT 30, NEAT, COURTEOUS, height about 5 ft. 4; permanent; good future. Address M T 532, Tribune.

LADIES—GOOD COMPLEXION, TO DEMONstrate cosmetics; no canvassing. Phone between 7-8 P. M. Mohawk 3200, apt. 517.

GIRL—EXP., FOR CHECK ROOM. STATE age, exp., ph'ne. Address M N 154, Tribune.

Employment Agencies.

COUPLE—COOK-HSMAN., BDG. HSE.$50R-B Soda-sandwich girl, drug store..........$12 Cooks, waitresses, restaurant; housemaids, mother's helpers. GROVE, 852 E. 63d.

SHIRT MAKER—COL. EXP. ON SINGER or Union special mach. Lester Ltd. 14 W. Lake.

ZINSER PERSONNEL SERVICE—Commercial, Legal, and Medical Depts. 140 S. DEARBORN-ST.

BKKPR.-TYPIST—RL. EST. EXP. S.S., $110. O'SHEA, 64 E. JACKSON, ROOM 507.

STENO.-SECY.—AGE 28-35; KNOW ACCTG. assist exec., $150. Glader Corp., 220 S. State.

NURSE—GRAD. QUAL. AS MEDICAL secy. Medical Bureau, Pittsfield Bldg.

WAITRESS, $10; MOTHERS HELPER, $5. ALL TRADES, 309 S. LA SALLE, R. 101.

TRADE SCHOOLS.

Marinello Attracts the Best

As taught by Marinello beauty culture is a scientific profession. As such it entitles our graduates to higher salaries and greater authority. It leads them into positions that pay well—managerships—and often ownership of their own shops. If you like—we will help you establish your own business.

WE FURNISH ABSOLUTELY FREE A SET OF INSTRUMENTS, INSTRUMENT CASE—TEXT BOOKS, And all Cosmetics for use in class.

Why not study at the school that offers the most modern training for a bright, successful future? Day and evening classes now forming. Agreeable tuition payment arrangement. Come in, phone, or mail coupon below for full information and FREE BOOKLET T.

NAME ....

ADDRESS ....

PHONE ....

National School of Cosmeticians, Inc.

MARINELLO

INTERNATIONALLY ESTABLISHED SYSTEM OF BEAUTY CULTURE.

108 N. State-st. State 5057.

SUPERIOR COURSE—It's the excellent way in which the thing is done that makes MOLER'S THE LEADING SCHOOL IN BEAUTY CULTURE

It's the economy of time and money that makes Moler's PRIVATE LESSON COURSE so far superior to the old methods. The new speedy way to learn that still qualifies you for Century of Progress position. Special half rate offer. Earn while attending. Day or evening. Call, mail, the coupon or phone.

NAME ....

STREET ....

CITY ....STATE ....

MOLER SYSTEM, 59 E. MONROE AT WABASH. CENTRAL 6393. CHICAGO, ILL.

BURNHAM School of Beauty Culture.

Largest, oldest school in America. Tremendous reduction in down payment. DAY AND EVENING CLASSES. YOU CAN ACTUALLY EARN WHILE LEARNING. Women losing positions because married are finding that a few weeks at Burnham's gives them better paying positions, where marriage is not a disadvantage. FREE EMPLOYMENT SERVICE. Call at once or write for free booklet. E. BURNHAM (Desk 471), 138 N. STATE. RANDOLPH 3355.

SOUTH SIDE'S LARGEST AND BEST EQUIPPED BEAUTY SCHOOL. $2 DOWN

$3 weekly. We graduate and place our girls 100%. You get actual exp. on about 600 customers wkly. Earn while you learn. Tools free. Fully accred. Under state supervision. SELAN SYSTEM, 1547 W. 63d-st. Hemlock 6702.

AMERICAN SCHOOL OF BEAUTY CULture will train you best. TOOLS FREE. Recognized WORLD'S FINEST Instructors. Earn while learning; easy terms; low tuition. 159 N. State-st., 8th floor. Dearborn 6627.

LEARN SCIENTIFIC SWEDISH MASSAGE—Special offer this month only. $25 Britesun Lamp free and $40 tuition reduction. Day or eve. classes. NATIONAL COLLEGE 20 N Ashland-blvd. Seeley 6940.

BEAUTY CULTURE—THE BEST AND most thorough instruction at lowest cost. GERTRUDE HALE SCHOOL. 30 N. Dearborn-st. 3d floor.

MANICURIST ALWAYS IN DEMAND—Learn now. Complete course with equipment, $20. Gd. pay, prof. Day and eve. Free emplymt. Nina Parker Sys., 14 W. Wash., 2d

SWITCHBOARD-TYPIST IN DEMAND PBX. Cord dial bds.: Drs., hotels, apts., stores. Cashiering, coin machines; comptometry. Big loop school. Chi. Bus. College, 190 N. State.

MIDWEST BEAUTY COLLEGE, LTD. $2 down, $3 weekly. Fully accredited New ELECTRICAL manicuring course, $20. 5 North Wabash, Kesner Bldg., 7th floor.

COMPLETE BEAUTY CULTURE COURSE $2 down, $3 weekly. Newfashion School 3304 Lincoln-av. Buck. 7048.

THOROUGH TRAINING IN HAIRDRESSING and BEAUTY CULTURE. Chicago Hairdressing Academy, 64 W. Randolph-st.

SWITCHBOARD—SPEC. 6 LESSONS, $1.25. Dict., 5c-10c hr. Voss, 8 N. Mich. Sta. 3082.

WILL TEACH BRIGHT GIRL SWITCHBRD. Chance for steady position. Div. 5843.

SWITCHBOARD-RECEPTIONIST—7 DAYS. Positions. Visit 921 Marshall Field Annex.

LIGHT AND HEAVY MANUFACTURING.

MACH. SHOP AND TOOL WORKS EQUIP. for light and heavy mfg., dies, tools, etc. Work guaranteed at low cost. Chas. J. Moody, 159 S. Grove-av. Elgin, Ill. 175a

MUSICAL AND DRAMATIC.

DANCING PARTNER—MALE. MUST BE excellent ballroom dancer. Address G 263 Tribune.

BOOKS AND MAGAZINES.

WANT USED SET OF DR. ELIOT'S HARvard Classics. Must be reasonable. Address M P 552, Tribune.

LOST AND FOUND.

TO FINDERS.

If you have found a cat or a dog, a pocketbook, jewelry, or fur, and cannot locate the owner through the "Lost and Found" advertisements in The Tribune, call and go through the "Lost and Found" index at the PUBLIC SERVICE OFFICE, 1 South Dearborn-st.

TO LOSERS.

If you are listed in the telephone directory you can charge an advertisement of your lost article by telephoning Miss Miller of The Tribune ad taking department, Superior 0100. Your advertisement receives the benefit of free listing in The Tribune Public Service Office mentioned above for a period of two months. This service facilitates the recovery of lost articles advertised.

BILLFOLD—LOST—BROWN, CONT. MONEY, papers, N. S. to loop. Rew. Rav. 7864.

CAMERA AND PHOTO EQUIP.—LOST—REward; no ques. asked. Du Bois, White. 6900

CAT—LOST—DARK PERSIAN; BETWEEN Chicago-av. and 55th-st., Wabash, Cottage Grove. Ph. Mrs. Coffee. Plaza 4165; reward.

DOG—LOST—WIRE HAIR FOX TERRIER female, 9 mos., white neck, legs, and tail; black back, tan face; vic. of Kimball and Wrightwood. Reward. Spaulding 3263.

DOG—LOST; FEMALE; WIRE HAIRED Terr., wht., tan and black. New litter of puppies; anxious for return. Vic. 23d Wabash, Feb. 16; rew. Saginaw 0904.

DOG—LOST—STRAYED, OR STOLEN, NR. Libertyville—Harlequin, great dane, white with black spots, one green and one brown eye; reward. Phone Mundelein 167.

DOG—LOST—MALE POLICE, NAME REX; North Side; reward. Ravenswood 8440.

DOG—LOST—MALE, BROWN-WHITE MIXED fox terr. Name "Pep." Rew. Pull. 5138.

DOG—LOST—SPANIEL MALE PUPPY, white, brown spots; reward. Lake V. 1160.

DOG—LOST—SMALL WHITE BULLDOG, male. Reward. South Shore 2185.

EARRING—JADE—LOST—IN LOOP; REW. Kenwood 2522.

PAPERS—LOST—VALUABLE, FROM CAR parked John Sexton Co. Reward. Miss Haley, Kedzie 0324. No questions.

PETTIPOINT PURSE—LOST—VICINITY 71st-st. Reward. Dearborn 3363.

PHOTOGRAPHS—LOST—NEAR 63D AND Woodlawn. 7957 Dorchester. Sag. 5194.

PURSE—LOST—BLACK SILK; MICH.-AV.; cont. Nat. Bk. passbk., glass. Edg. 9321.

RING—LOST—VALUABLE DIAMOND, SQ. setting, white gold; cherished keepsake, in L. V. or eastbound Belmont car Wed. a. m. Liberal reward. Well. 10003.

RING—LOST—PLATINUM, 1 LARGE DIAmond, 16 smaller ones, Feb. 22, between Marshall Field's 6th floor-Rand. I. C. sta.; lib. rew., no questions. Drexel 3365.

TRUCK—LOST—LOADED CHEVROLET OF J. G. Schroll & Co., from in front of 4010 Madison. Liberal reward for return of truck with contents intact. No questions asked. Call Monroe 1340.

WATCH—LOST—WHITE GOLD LADIES' wrist; initials G. J. S. Ph. Sup. 0328. Rew.

PERSONAL.

WANTED—TO CORRESPOND DIRECT WITH holders of drainage bonds in Fayette & Shelby counties in the following districts: Loosa Hatchie, Beaver Dam, Gray's Creek, Cypress Creek, and Laurel Creek of Fayette County. H. P. Stinback, Somerville, Tenn.

UNLESS FLINT SEDAN, 1927 MOD., MOT. 14U-223, is called for within 3 days, same will be sold for charges. McGinnis, 2154 Hastings-st.

MARIANN M.—GET IN TOUCH WITH your aunt. A. C.

NOT RESPONSIBLE FOR DEBTS CONtracted by any one but myself. W. J. Turek.

ALBEE SCHULMAN GET IN TOUCH WITH P. Lotwin, 424 W. 45th-st., N. Y. City.

BUSINESS PERSONALS.

ALWAYS FAIR CASH VALUE PAID FOR old gold, silver, platinum, dental crowns U. S. Smelting Works [The Old Reliable], 39 S. State-st., corner Monroe, 4th Floor.

A COMPLETE PERMANENT WAVE $1, set and shampoo free, with this ad; professional operators. Montgomery Ward & Co. 619 W. Chicago-av. Superior 6200 [T.]

WOMEN—MASSAGE, VAPOR BATH, ½ rate. Winthrop Sch., 159 N. State. Fra.2849.

TRAVEL OPPORTUNITIES.

Both readers and advertisers are urged to exercise caution in arranging automobile transportation with other individuals. References should be carefully investigated.

COUPLE DRIVING TO FLORIDA TAKE passenger; ref. exch. Graceland 2661.

SEDAN GOING FLORIDA SUN. OR MON.; take pas. reas. Blanchard, Harrison 1702.

LOS ANGELES—TUESDAY; TAKE TWO; share expenses. Palisade 10238.

CLUB AND ASS'N MEMBERSHIPS.

NOTICE TO AUTO OWNERS—WILL SELL cheap for cash; life membership in one of leading auto clubs; no dues, fees or assessments. For further information write. Address M S 360, Tribune.

BUS TRANSPORTATION.

N. Y. $7; BY 28 HOUR EXPRESS, $13. MIAMI, $22. Los Ang., $17. Kas. C., $4.50. Omaha, $5. Denver, $10. Clev., $5. Pitt., $7. New Orls., $17. Detroit, $2. St. Louis, $2.75. Dallas, $13. FREE PICK UP TO OUR Depot U. S. LIMOUSINE and BUS LINES, Hotel Grant, 6½ N. Dearborn. DEA. 6111. Or 208 N. Clark-st. Dearborn 6081 Brevoort Hotel, 120 W. Madison. FRA. 2363 6330 Stony Island-av. Hyde Park 10106

28 Hours to New York

GUARANTEED SCHEDULE—NO CHANGE. Well heated reclining sleeping chairs. $13 ONE WAY—$20 ROUND TRIP Philadelphia ......$13 Boston ....$15 Dallas ....$13 Los Angeles.........$17 Free Pickup Service to Our Depot. NU WAY LINES, 31 E. 12th. VIC. 0341.

NEW YELLOWAY LINES.........HAR. 5827 Pickup service for you to our depot. Exp. lmtd. $7 to N. Y. 8:30 a.m.-7:30 p.m. L. A.—NORTHERN ROUTE—Even dates. $17 L. A.—SOUTHERN ROUTES—Daily.......$22 FREQUENT SCHEDULE to K. C........$4.50 Tulsa $9; Dallas $13; Denver, $10; Clev. $5, Pitts. $7; Buffalo $7; Baltim. $8.50; Phil $7. 6 & 8 E. 12TH-ST., AT STATE. HAR. 5827

LOWEST RATES IN TOWN.

Finest serv. Bonded, insured. St. Louis, $2; K. C., $4.25; Fla., $13.50. Free pickup serv. Main Terminal, 309 S. Clinton. Webster 1634.

ST. LOUIS, $2.75; KANSAS CITY, $4.50; Detroit, $2; N. Y., $7; Los Angeles, $17. DE LUXE MOTOR STAGES, 746 S. Wabash-av. Wabash 3886.

ALL BUS LINES. FINEST TRANSPORTAtion, lowest fares, anywhere. Gen. info. LOOP DEPOT, 25 S. Dearborn. Rand. 7020.

GREAT NORTHERN HOTEL BUS TERM. For 5% reduction anywhere present this ad. 237 S. DEARBORN. WABASH 8022.

UNUSED BUS TICKETS, SAVE N. Y., L. A. Bismarck Hotel, 171 W. Rand'h. Dea. 6172.

RADIOS, SUPPLIES AND SERVICE.

7 Tube Stewart Warner Complete with tubes. $7.90

New 1933 radios, showroom samples. General Electric, Philco, Crosley, Majestic; also auto radios including tubes, $12.90. 3530 IRVING PARK-BLVD.

1933 4 Tube Midget, $4.75.

5 tube Midget, $7.95. Factory close-outs. Radio Mfg. Co., 917 W. 63d-st.

1933 MAJESTIC MIDGET, $8.95. ECONOMY TIRE & RADIO STORE, 3100 Michigan. Open eves. 9; Sunday 4.

7-8-9 TUBE CONSOLE MODEL ZENITH, Philco, Majestic, Atwater Kent, comp., $25. 506 W. North, 356 E. 47th. 4121 W. Madison.

7 TUBE FRESHMAN IN WALNUT HIGHboy; exchanged; $19.50 complete with tubes. LYON & HEALY, 243 S. Wabash-av.

FORD OR LINCOLN—SOUND ADV. CAR, comp.; cheap. Wells-Smith Co., 24 N. Wells

$1 DOWN; DEL.; LATEST MIDGET RADIO; free dem. Ardmore 1810. Monroe 1155.

PHILCO—'33 MOD., COMPL. INSTALLED. $20.75. 601 Washington. Hay. 3020.

Service, Repair, Etc.

$1—RADIO SERVICE—ANY PLACE. WORK guar. Diversey Radio ALBANY 2898.

$1 GUAR. SERV. TUBES TESTED MINOR repairs. Triangle 10006. Regent 3030.

MUSICAL INSTRUMENTS.

Pianos and Players.

$400 BAUER WAL. UPRIGHT, USED..$ 10 $400 Kimball studio upright, used.... 95 Apt. size grand piano, used........... 145 KIMBALL FACTORY, 2631 W. 26TH-ST.

RENT A BABY GRAND PIANO, $8 MONTH, or small upright. Investigate our special free piano rent offer. CABLE PIANO CO., 301 S. Wabash.

MODEL "A" STEINWAY GRAND—OWNER will sell cheap or rent to resp. party. WYMAN'S, 604 Republic Bldg., 209 S. State

BEFORE YOU BUY ANY PIANO AT ANY price see SCHULTZ PIANO CO., 2255 W Madison-st. at Oakley-blvd.

$950 STAND. MAKE BABY GRAND, $140. 806 Republic Bldg., 8th fl., 209 S. State.

STARCK UPRIGHT—SLIGHTLY USED; reasonable. Longbeach 2676.

$125 TAKES MY $900 GRAND; EXCEL. tone, action. Real barg. 3409 N. Ashland.

BOATS, YACHTS, ETC.

FOR SALE—19 FT. TENDER, $350; 26 FT. Chris Craft, $1,650; sea boats and cruisers, all sizes and types, at correspondingly low prices. Door 150 Navy Pier.

OPENING OUR USED BOAT MART TODAY. Many bargains new and used boats and motors. Door 36 Navy Pier.

32 FT. CABIN BOAT; MUST SELL THIS week. 2960 Lawrence-av. Ind. 3545.

CRUISER, 24X8, STEEL, 6 CYL.; A1 COND. Neubert, 1408 Glen Rock, Waukegan, Ill.

PARCEL POST AND EXPRESS.

NEW EDITION ALL THREE LETTER words, post paid, 25 cts. Agents wanted. Studio Press, 6208 N. Campbell-av. Bri.3363.

TO RENT—ROOMS—SOUTH.

ABERDEEN, 5607—COMF. RM. IN PRI. fam.; close trans.; rl. home; $3. Nor. 1593.

BENNETT, 7030—3 WIND. RM.; TW. BEDS; brk. home; lrg. yd.; gar.; I.C.; reas. H.P.5304

BLACKSTONE 5519. DORCHESTER 4100 UNIVERSITY HOTEL.

SOUTH SIDE'S BEST FURNISHED HOTEL. EVERY ROOM WITH BATH AND SHOWER $6 WEEKLY; $1.50 DAILY UP. I. C. BUS AND SURFACE TRANSP.

BLACKSTONE, 5136—ATTRACTIVE RM. IN quiet home; very reasonable; best trans.

BLACKSTONE, 4915—LGE. FRT. RM., PRI. lav.; am. f.; very reas.; I. C., surf. Atl. 3652.

BLACKSTONE, 5040—PLEASANT RM., PR. bath; very reas; perfect trans. Ken. 7343.

BLACKSTONE, N. E. COR., 1500 E. 63D-PL. Cln. rms., run. wat. $3-5; hotel serv.; all tr.

DORCHESTER, 5130—GLEN EDEN HOTEL. Large rms., tub, shwr., comp. serv.; cafe; $5.50 wk. up. I. C., bus, surf. Fair. 7700.

DREXEL, 6433, 3D—LARGE, LIGHT RMS., attr. furn., $3 up; good trans. Mid. 5150.

DREXEL, 5536—LG. ATTR. RM. FOR 1-2; kit. prvl.; vy. reas.; gd. trans. Fai. 0294.

HYDE PARK-BLVD., 5488—CECIL HOTEL; $3.50 up, $1 day; shrs.; I. C. Hyde P. 6565.

KENWOOD, 6319, APT. 1201—LGE., LIGHT rm., twin beds., for cple., 2 ladies. bd. opt.

KIMBARK, 6528. GREYSTONE APTS. Rms., $3 up; 1-2 rm. kits., $5-$6. I. C. L.

LANGLEY, 6153—LARGE, ATTR. RM. IN high class apt.; priv. bath; I.C. Vin. 4257.

NORWOOD HOTEL, 6400 NORMAL. New, double rms.; inador; all trans.; cafe; $6 week up; kit. apt., reas. Eng. 3700.

SIXTY-FIFTH-PL., E., 1511—LARGE, NICEly furn. sleeping rms.; nr. all tran.; refer. req.; $3-$5 weekly. Fairfax 8125.

SIXTY-FIFTH-ST., E., 1349—DESIR. FRT. rm., con. bath; 1-2; all tr.; rea. Dor. 1726.

STEWART 6317—ATTR. LG. RMS., SUIT 1-2; $3 up; brd. opt.; I.C., L, sur. Nor.2273.

VERNON, 6046—ENG. BSMT.; UNFURN 2 r. apt.; pri. bath; ht.; lt., gas free; $20 mo.

WOODLAWN, 6546—LRG. RM., BEAU. FUR.; also sgl. frt.; hot wtr.; warm; priv.; reas.

ATHLETIC PRIVILEGES.

Fine, mod. rms. in a bldg. with gyms, pool, game rms., etc. 9 min. to loop. Sgle. rms., $4-$6; dble., $2.50-$4. HYDE PARK Y. M. C. A., 1400 E. 53d-st. Fair. 5300.

COMF. ROOM, HOME PRIVILEGES; PRI. fam. Lady pref. Reas. Triangle 5158.

Hotel Rooms.

JACKSON PARK PLAZA. Attract. rooms with complete hotel serv. ONLY $4 WK. UP. 1540 E. 65th-pl. I. C., L, surf., bus.

MIRA-MAR HOTEL—$6 UP WKLY, $1.50 DAY, 6218 WOODLAWN-AV. PLAZA 1100.

PARKLAND HOTEL—250 RMS. WITH PRIvate bath; $5 week up. 1550 E. 63D-ST.

TIVOLI HOTEL 6316 MARYLAND NR. 63d-Cottage Gr. Pri. bth. $5 wk.; ex. tran.

TO RENT—ROOMS—NORTH.

ASHLAND, N., 4501, NR. CLARK—NICE front rm., $2.25, Pri. fam. Rohr, Edg.5340.

BELMONT-AV., 725 BIT. 2701. ABBOTT HOTEL. 100 rooms with bath, $5 up.

BELDEN, 438, APT. 1—LGE., ATTR. FRT. rm.; also sgl., adj. bath; priv.; $3.50-$5.

BELDEN, 850—1 BLK. TO FULLERTON. Linc., Halsted s. lines, Fuller. L exp.; $3.50.

BITTERSWEET-PL., 757—[4028 N.]—ATTR. cor. rm., 1-2 empl. Pri. apt. Lake V. 5598.

BROADWAY, 3020—BARRY-BROADWAY Hotel—Bath or shower; $5 week, $20 mo. up; garage; 15 min. Loop. Bittersweet 1600.

BURLING-ST., LARGE FRT. ROOM; PRIV. bath; in priv. family. Diversey 5633.

CEDAR-ST., E., 61—CANTERBURY HOUSE. Attractive rooms, sgle., $5 up; dbl., $6 up.

CENTER-ST., 319—NICELY FURN. LARGE, warm rms.; r. wat.; $3; ½ blk. Lin. Park.

CHESTNUT, E., 195—ATTR. SINGLE RMS., $3-$4-$5 wk.; walk. dist. Lp., nr. N. W. univ.

CLARK-ST., 1015 N., AT OAK. WHI. 4290.

HOTEL OLYMPIC

New, modern bldg., 5 min. north of loop. 200 rms., priv. tub and shower in each rm. New management—New low prices. FREE RADIO IN EVERY ROOM.

$5—PER WEEK—$5

CLARK, N., 2026. MOHAWK 3460

HOTEL CLAYTON

BRAND NEW BLDG. OPP. LINCOLN PK. 300 modern rooms. Radio in each. Beauty-Rest beds; full service; 10 min. loop.

$6 PER WEEK.

DEARBORN, N., 1447—DEARBORN MANOR. Distinct. rms., bath, shwr., phones; reas.

ERIE, E., 215—FAIRFAX HALL FOR Girls; nr. Loop; attr. rms., $2.50-$5 wkly.; tub, shower; laundry privileges. Board opt.

LARRABEE-ST., N., 1508. LINCOLN 2633 NORTH-AV. Y. M. C. A. $2.25 wk. up, incl. membership; 24 hr. serv. Swimming, gym.; free parking; 8 min. Loop.

MONTROSE, 829, 2D—LG. BEDRM., CLOS., bath, shower; prt. apt.; all tr. Bit. 9708.

PINE GROVE, 2744, NR. DIVERSEY—LGE., light, warm, newly dec. rms., some with pri. bath or shwr.; $4 up; comp. hotel serv.

ROCKWELL, 4734—BEAU. FRT. RM., 1-2; pri. hm.; lg. clos.; blk. L; reas. Rav. 4587.

ROSLYN-PL., 415, 2500 N.—SGL., DBL. RS., run. wtr., new furn.

SHERIDAN, 807, 1ST [3800 N.]—FRT. R. [sun par.]; 1-2; L, surf., bus. Well. 3180.

SHERIDAN-RD., 4430—COMFORTABLE large rooms, $2-$3-$4. Good transpor.

SHERIDAN, 4943—SINTON HOTEL. Rooms with bath, $5 up. $1 daily.

STATE, N., 1226—CLEAN, WRM., SGL., dbl. rms., twin beds, for 2 or 3; kit. priv.; $4 up. Also frt. basemt. rm.; walk. dist.

STATE-PKWY., N., 1540—LEVON CLUB for Girls. Kit. priv.; $3.50 up; bath opt.

WALTON-PL., W., 9—LIGHT, SINGLE FRT. rm.; large closets; $4; near Drake.

WINONA, 932, 3D [5100 N.], E. OF SHER.—Pri. bath; gd. home; pri. fam. Ard. 4480.

944 LELAND-AV.—AT SHERIDAN-RD. LANCASTER BACHELOR HOTEL. $3.50 weekly and up; club-like home; for men who want comfort, cleanliness, service.

NICE, COMFORTABLE ROOM; 2 BLKS. North of Loyola L. Rogers Park 0622.

2400 N.—NICE RM., PRI. APT.; REFS. req.; fine trans.; nr. park. Lin. 3551.

Hotel Rooms.

Hotel Windale—$5 Wk. Up.

Mod. large rms.; all priv. baths, showers; ideal loc. 6019 Winthrop; bus, Thorndale L.

TRAEMOUR HOTEL, 5427 Kenmore, exclusively for women; hotel serv.; dble. priv. bath. $5 person. Lon. 2743.

TO RENT—ROOMS—NORTHWEST.

MONTICELLO, 4826—BEDRM., LIV. RM., sun p.; for 1-2; new. fur.; ex. tr. Irv. 1634.

HOTEL BELPARK, 3244 N. CICERO—NEW large, beau., airy rms.; $6 per wk. up.

LARGE DOUBLE RM., MOD., NEW, FURN. Private entr. 5544 Belmont. Pal. 2699.

TO RENT—ROOMS—WEST.

ADAMS, 4818—ROOM WITH PRIV. BATH; very reas.; priv. fam.; ex. tr. Mans. 0538.

HAMLIN, S., 148, 2D APT.—NICELY FURN. outside rms.; very reas. All trans.

WAVERLY-CT., 27—NEW, FURN. RMS.; 10 min. loop; $2.50-$4. Also hskp. Mon. 4471

Hotel Rooms.

PARKSIDE HOTEL—$4 WEEK UP. 212 N. HAMLIN. KEDZIE 7000.

TO RENT—HOUSEKEEPING ROOMS.

South Side.

BLACKSTONE, 6627—1 OR 2 RMS.; REAL kit. or kitchenette; $5-$6-$7; exc. tr.

DORCHESTER, 6214—FRT. RMS.; RUN. W.; $4-$5; slp. r., $3; I. C., L, surf. Mid. 6166.

DREXEL, 4730—1 RM. KIT.; PRI. BATH; sgl. rms.; 4 rms. over garage; best trans.

ELLIS, 6117—1 RM. KITNT. WITH PRI porch, $4. Also comf. slp. rms., $1.50 up.

FIFTIETH, E., 1415—3 RMS., NEWLY FUR. Newly decorated. Homelike. $6.50. Also hskpg. rms., $3.50 up. Gd. loc. All trans. I.C.

GREENWOOD, 6318—EXCLUSIVE 2-3 RM. apts.; rl. kit.; nice, furn.; all trans.; reas.

HARPER, 5029—1-2 LIGHT, ATTR. RMS. real kitch.; all conv.; $4 wk. Slp. rms., $2 up. Ex. loc.; all trans., I. C., bus, surface.

KENWOOD, 6159—WELL FURN. 3 OUTside rms.; real kitchen; Frigidaire; reas.

KIMBARK, 6621—MODERN 2½ RM. KIT., pri. bath; adults; blk. I. C.; $8-$9-$10.

KIMBARK, 6045—NICELY FURN. 1-2 RM., frt. hskpg.; reas.; slp. rms., $2.50; all tran.

LAKE PARK, 4919—1-3-4 RM., PRI. BATH; $5 up; everything furn.; 4 rm. basemt., $8.

MICHIGAN-AV., 2444—WARM FURN. APTS. Private baths; free gas, elec.; $4 week up.

PRINCETON, 6921—1 WK. FREE; 2 LG., wrm., comp. fur. rs., kit., pr. pch.; tra.; reas

SIXTY-SECOND-ST., E., 922—FURN. SPIC span 1-2-3 rm. kit. apts.; rollaway beds.

SO. SHORE-DR., 7442—1-2 RM. KITS., INa-dor; pri. kit., slpg. pchs.; I. C. tran.; $7.

WOODLAWN, 6242—BEAUTIFUL, CLEAN, quiet 1-2 r. kits.; I. C., L ex., surf.; $4 up.

YALE-AV., 6449—1-2-3 RMS.; OVERSTFD. furniture; inador; all trans.; $4-$9.

50TH-ST., 1415 E.—LGE. 3 RM. APT.; newly dec.; clean full kitchen; $6.50; also 1 rm. kitnt., $3.50; I. C., bus, surface.

64TH-ST., E., 1511—HSKPG.; 2 FURN RMS Real kit.; child. welc.; $5; stm.; all trans.

Southwest Side.

66TH-ST., W., 3336—2 SUNNY RMS., 1ST flr.; pri. ent.; care child opt. Pros. 7959.

North Side.

ARLINGTON, 440—LG. FRT. RM. WITH kit.; slp. r.; nr. Lin. Pk.; ex. tr. Lin. 2551.

BELDEN, 549 [2300 N.]—CLEAN, WARM quiet 1-2 rms.; new. furn., dec., rl. kit., r.w stm., elec., ldry., shwrs.; $4.50 up; pk. lot; m.r

BELDEN, 1045—1, 2 RM. KITS.; NICELY furn.; run. water; st.; nkg.; $3 up. L sur.

BRIAR-PL., 615 [3150 N.]—DESIR. LGT. 3 rm. apt.; lrg. kit.; pri. pch.; select neigh.

BROADWAY, 4040—EXCEL. HEAT. NEW apts.; 2 rms. $5; kitnts. $4; slpng rms $3.

BURLING, 2839 NR. CLARK-DIVERSEY—1-2 rs., rl. kit., new. dec., evthg. fur., $4-$7.

CLARK, N., 1004, NR. NORTH SIDE—MODern 1-2-3 r. kitnt., $5-$10; hotel rs., $3.50.

CRESCENT-PL., 915—COZY WARM KITCH. apts., also hskpg. and sleep. rs., mod., $3-$6.

TO RENT—HOUSEKEEPING ROOMS.

North Side.

DEARBORN, N., 1344—NEW FURN. AND dec.; 1 r. kitch.; steam; $5 and up.

GREENLEAF, 1445—ATT. FRT. 1-2 RM. kits.; inador, shrs.; best trans. Shel. 4602.

LA SALLE, N., 1702 OR 1039—NR. NORTH Side; 1-2-3 r. kitnts.; $5-$10; hotel r., $4.

LA SALLE, N., 1702 OR 1039—NR. NORTH Side; 1-2-3 r. kitnts.; $5-$10; hotel r., $4.

LAWRENCE, 829—2 RM. KIT., $6; 1 RM. kit., $4; porch; warm, cln., light.; maid sv.

LELAND, 820—ATTR. NEWLY DEC. 1-2 rm. kits., $3.50 up.; ½ blk. lake; all trans.

LINCOLN-AV., 2229—LIGHT, ATTR. 1-2 rm. kits. and slp. rms.; stm.; $2.50-$5.50.

LINCOLN-AV., 2568, 2D—COZY, CLN., FR. rm., electric plate, bus, woman. $3.50.

MAGNOLIA, 4441—1-2-3 ROOMS; NEWLY furn.; 2 beds; $5 up; all transportation.

MAGNOLIA, 4520—ATTR., NEW, DEC. 3 R. apt.; pri. bath, porch, $6; rms., $3; Wil. L.

PAULINA, N., 4441, OR 4712 BEACON—Mod. 1 or 3 r. kit. apts.; also gar.; reas.

RACINE, 4416—SUN PARLOR, FULL KIT., 2 r. rear, real kit., beau. fur., 1 rm., $4 up.

SHEFFIELD, 3752—1 ROOM KITS., $3.50 up; slp. rms., $3 up. Free park. space.

WILTON, 3759—NR. GRACE; 1-3 RM. KITnts.; lin., gas, elec. incl.; $3 up; all tr.

WINTHROP, 4849—2-3 R. APTS.; FULL KIT. Slpg. pch., slpg. rs.; r. wat.; gas; $3 up.

West Side.

MADISON, W., 2147—2 RMS., REAL KITchen, $5.50 wk.; also sleeping rms., $2.50.

SPRINGFIELD, N., 612—3 R. FURN. FLAT, stove ht., $6 wk.; priv. fam. Kedzie 5385.

WASHINGTON-BLVD., 2647—1, 2 AND 3 rooms, $3 wk. up; children welcome.

22D, W., 4100—WARM, SUN. 2 RM. APTS. Pch. $6.50-$7.50. Ex. tran. Lawn. 5475

BOARD AND LODGING.

South Side

BISHOP-ST., S., 5947—LIGHT, CLEAN RM.; gd. meals; gar. opt.; nr. trans.; also laund.

GREENWOOD, 4426—ATTR. HOME; SGL., dbl. rms.; exc. brd.; $5 up; 5 tran. Atl.3123.

ST. LAWRENCE, 6130—3 RMS., REAL KIT. Also 1 rm. kit.; light, gas, linen furn.

STONY ISLAND, 6074—PLEASANT HOME, beau. furn., pri. bath optl., $7 up. Dor.0422

WOODLAWN, 6039—ATTR. ROOMS; EXC. home cookg.; I.C., surf., L; $6-8, H.P. 2085.

HOME FOR AGED INFIRM., MILD MENtal cases; $50 month up. Midway 1606.

North Side.

KENMORE, 6327—BEAU. RM.; EX. MEALS; lg. frt. dbl. r.; pr. bth.; reas. Loy.X.Shel.7437

PATTERSON, 1925—LG. RM., 1-2 MEN; EX mls.; pri., hm. prv.; $7.50; gar. L.V. 5387.

STATE-PKWY., N., 1431—FRONT R., TWIN beds, pri. bath; exc. meals lovely home.

$50 MONTH FOR 2. 2500 NORTH. Large frt. room; all you can eat of best food; sat. guar.; 100 ft. Linc. Pk. Lin. 4013.

FROST CLUB FOR GIRLS—1046 LAKE Shore-dr.; $8-$11; radio in each room.

MOTHER'S CARE FOR CHILD. COMF. HM. Franklin, 1155 Grace-st. Well. 0955.

NURSING HOME—AGED AND PARALYTics; best food and care; $45 mo. Div. 4912.

Northwest Side.

FRANCISCO, N., 3118—LGE. RM., SUIT. 2; also sgl.; ex. mls.; $8, incl. ldry. Jun.3400.

2 LRG., LGT. R.; HOME FOOD; NR. ALL trans.; reas. Bru. 2422 betw. 10a.m.-9p.m.

Children.

BUNG. HOME FOR BOY OR GIRL; NEAR school; reas. Ravenswood 10596.

NICE HOME FOR PARENTS AND CHILD; nr. schl.; good meals; reas. Rog. Pk. 0757.

HOTELS AND APARTMENT HOTELS.

LUXURY FOR LITTLE

Why be satisfied with anything but the best when that is available at ordinary prices? Lge., mod. rms., tile baths; beaut. furn. 10 min. to loop. 1-2-3 ROOM APTS., $60-$130.

18 E. ELM HOTEL Under New Management.

MONTROSE BEACH $35 AND UP.

1-2-3 room apts.; completely, elegantly furn.; radio every apt.; tile baths, showers, refrig.; soundproof; new bldg.; coffee shop. PUBLIC GARAGE SERVICE..........$8 24 HOUR HOTEL SERVICE. 925 MONTROSE, E. OF SHERIDAN.

NEW LAWRENCE Apt. Hotel—1-2-3 Rs., $50 Up

Unique in its charming appointments. Early American furnishings, full hotel service. SWIMMING POOL, gymnasium, clubrms. and roof solarium, overlooking lake. 1020 LAWRENCE-AV. LONGBEACH 2100.

. . . $10 PER WEEK

New kitchenette apts., new furnishings; twin beds, tile bath, showers; radio in each apt.; 24 full hour hotel service; garage in connection; bus at door; no extra charge for 2 people in apartment.

Windsor-Wilson Apt. Hotel, 915 WILSON-AV. LONGBEACH 3500.

DEARBORN PLAZA

1032 NORTH DEARBORN—Pullman Kitchenettes, $40 Up. Hotel Rooms, $8 Week Up. Newest 15 story bldg. on Gold Coast. Complete Hotel Service.

RIENZI HOTEL 600 DIVERSEY-PKWY. BUC. 4100. 200 beaut. outside rms., all pri. tile baths, single or en suite; nr Linc. Pk., 10 min. Lp. $1.50 DAILY $8 WKLY. UP.

CHATELAINE HOTEL $5 WK. UP. Large rm., fitted as liv. rm. inador bed; heavy uphol. furn.; ideal home; best transp. 4911 Winthrop. Longbch. 3800.

CARLTON TERRACE $6 wk. up; trans., $1 day. All rms. with bth 4626 Magnolia-av. Longbeach 6980.

1244 N. Dearborn Hotel. $4.50 week up. Pool and gymnasium free. Modern rms., all hotel conv. Superior 4980.

HOTEL ELLIS—LONGBEACH 4100. $4 week up; large, newly dec. rooms, all with bath; all trans.; refined atmosphere. 4651 MAGNOLIA-AV.

IN THE LOOP, $4 WK. UP. New management. Newly decorated. SARATOGA HOTEL, 25 S. DEARBORN.

PARK LANE At the lake and park; 1 to 6 rooms. 2842 SHERIDAN-RD. Bittersweet 3800.

THORWIN HOTEL—5016 Winthrop-av.; newly dec. and furn.; full hotel service; bath; $4 week up.

APARTMENTS AND ROOMS TO SHARE.

2 GIRLS SHARE BUNG. WITH YOUNG mar. couple; home privileges; no hsewk.; baby grand; garage free. Pal. 6444.

2 LADIES SHR. BEAU. APT. WITH 1 OR 2 empl. ladies. Meals opt. Atl. 1341.

LADY SHR. BEAU. 6 R. APT. OR RENT rm.; 1-2 girls; meals opt.; reas. Sun. 2584.

LADY SHR. BUNG. WITH SAME, $3; KIT. priv.; cpl. $5; Gar. L. Euclid 9741W.

LADY SHR. ATTR. APT. OR RT. RM. WITH same; ½ bl. Lin. Pk.; reas. L.V.8210. Apt.31.

GIRLS—SH. BEAU. 3 R. APT. WITH GIRL. 6146 Kenwood, Apt. 601. Hyde Pk. 6146.

ATTR. HOME; NR. LOYOLA STA., LAKE; rent rms. or share apt.; reas. She. 5864.

BUS. WOMAN WILL SH. APT. SAME. SEP. rm.; nr. lake, bus, surf. Graceland 5785.

BUS. WOMAN WILL SHARE 2 RM. LIGHT apt. with same. Atlantic 3478.

LADY SH. UNUSUAL 4 RM. SAME; CONgenial. 3200 blk., Sheridan. Bit. 2948.

TO RENT—HOUSES.

South Side.

LARGE BUNGALOW, FURN. HEAT, $35. newly decor.; near I. C. Pullman 6587.

6942 S. CLAREMONT—COZY 5 ROOM BRK. bungalow; steam heat. Pros. 4133.

North Side.

45 E. ELM-ST. To rent or for sale. 8 ROOM HOUSE, 2 BATHS. General Acceptance Co., 139 N. Clark-st. State 7217.

6 ROOM, NEW, DEC., SUNLIGHT BUNG.—1 car garage. 2454 Berenice. Juniper 3858.

Suburban.

WINNETKA, EAST—8 RS., SLP. PCH.; OIL ht.; attach. gar., $125. 6 rms., 2 baths, $65. Other good values in furn. and unfurn hses. B. H. Barnett, 526 Center-st. Win. 965.

BEAUT. FLOSSMOOR HOME, 9 RMS., 3 baths, htd. gar.; 1 mi. from 5 golf clubs; 45 min. loop; I. C. trans. Call Plaza 3698.

9 ROOM HOUSE, 4 BDRMS., LAVATORY and bath; oil heat; garage; landscaped; Berwyn. Call Berwyn 13.

MODERN 5 RM. BRK. BUNG. IN HARVEY. Furnace heat; $30. Central 6757.

4-5 RM. BUNG., $25 TO $40. ROSWELL N. JONES, 217 S. Hyde Pk.-av. Bellwd. 3810

TO RENT—FURNISHED HOUSES.

BEAU. FURN. 8 RM. HSE., 3 BATHS. IN Hyde Park. Address M M 249, Tribune.

TO RENT—SUMMER RESORTS.

FOR RENT—3 COTTAGES AND 17 BOATS at Koshkong Lake, Wis.; $500 year. Write Mike Oberleitner, 2878 N. 10th-st., Milwaukee, Wisconsin.

RENT OR SELL—WISC. ALL YEAR ROUND house. 10 rms., $25 ba., h. w. ht.; 120 mi. Chi., on lake. Address M K 222, Tribune.

TO RENT—APARTMENTS.

SOUTH.

General List.

1-2-4 RM. APTS.—2 BLKS. TO I. C.; $25, $38 and $40. South Shore 1100.

3-4-5 RMS., ELEC. REF., TILE BATH; LOW rent. Agt. on prem. 1718-32 E. 70th-st.

TO RENT—APARTMENTS.

SOUTH.

General List.

7948-58 WABASH-AV. 3-4-5-6 room apts.; large, light rooms.

8201-13 MICHIGAN-AV. 2-3-5 rm. apts.; beautiful bldg.; low rent.

7137 PARNELL-AV. ½ block from park; 4-5 large rooms.

7261 HARVARD-AV. Beaut. 4 rm. apts., exc. transp.; low rents. AGENTS AT ALL BUILDINGS.

NEW BUILDING 5464-76 HARPER-AV. Near I. C.; 9 min. to loop; choice 2-3-4 rm. apts.; all large, lt., outside rms.; inador beds; plenty closets; elec. refrig.; convenient to university, bus, surf.; reasonable. CHAS. E. FOX & CO., 1521 E. 53d-st. Plaza 6900.

Adjoining Fine Estates. TUDOR GABLES 4830-48½ DREXEL-BLVD. NEW 2-3-4 RM. APTS. $27.50, $35, $45 up. Live in the most beautiful bldg. on the S. Side. Old English with formal gardens, tile baths, free refr. Ken. 7174.

4408-14 DREXEL-BLVD. 2 rms., $27.50 up; 4 rms., $35 to $42.50. Beautifully decorated apartments with canvas walls, modern fixtures; free refrigeration; bus, surface, and elevated transportation. Manager on premises.

Best Location for 1933. When you live here. Only a step to Bryn Mawr I. C. sta., 18 min. to Loop. Best sec. S. Side. Wond. mod. bldgs., 2-3-4 rms.; gas, light, ref. incl. Real kitch., etc. Elev. serv. $40 AND UP. 7128 JEFFERY-AV.

6239 SOUTH PARK. Lovely, low rent, 3 and 4 room apts.; with extra roll-a-way beds and elec. refrig.; sun parlor; near L. See agent on premises.

5120 HARPER-AV. Hyde Park's finest 2-3 room kitch. apts. Rent includes gas, electricity, and refrigeration. Nr. beach, parks, I. C. express.

THE HUNTINGTON. 2 to 5 large, sunny rooms; low rent; electric refrig.; 1 block from I. C. electric. 7118 EAST END-AV.

SOUTH PARK-AV., 6246—AT SOUTH PARK "L" station. New fireproof, high class bldg. All modern, elevator service, no stairs to climb. Only 13 minutes on "L" to loop. Rent cut from $40 to $25 per month.

7646-58 INGLESIDE-AV. 3½-4 very large rms., 5 rm. efficiency. Elec. ref., Rollaway bed. Facing park; near I. C. Rentals very low. Janitor will show.

7200 SOUTH SHORE-DR. Exceptionally fine 2-3-4 rm. apts.; in-a-dor beds; large, light rooms. Possession now. Close to I. C. bus, beach. Saginaw 9399.

BEVERLY HILLS, 10559-65 HALE-AV. High grade 3½ rm. apts., canvased walls, tile bath, elec. refrig.; reas. rent.

$30 2-3-4-5 Rms. $45 New bldg.; large rms.; inador; free refrig.; 2 blks. L, surf., R. I. Res. Agt., Eng. 3000. 6600 Stewart. 6512 Harvard. 6642 Yale.

7000 SANGAMON-ST. 3½ and 4 rms., $30 up; free refrig.; in-a-dor beds. State 4670.

6746 EAST END-AV. 2-3-4 ROOMS, $30 TO $40. Elec. refrig.; newly dec. Agent on prem.

3-4 RMS., $32.50 TO $37.50; IDEAL LOC.; nr. I. C. and schl.; el. refr. 1501 E. 70th-st. Earl W. Shick & Co. Fair. 9281.

N. E. COR. 69TH AND ADA—UP-TO-DATE 3-4-5 rms.; tile bath; elec. ref.; $30-$42.50. SCHMIT & WATT, 40 N. Dearborn.

NEW BLDG.—3-4-5 RM. APTS.; G. E. REfrigeration; newly deco.; free gas; $30 up. Agent on prem. 7906 Michigan. Vin. 3445.

7031 CHAPPEL-AV.—MOD. 3-4 RMS.; canvas walls; glazed porch; G. E. refrig. Nr. I. C. Bryn Mawr station. Anthony

3½ RMS.—NEW; FINEST S. SIDE. 82 E. 81st-st.; mod. 2-3-4-5 rs., barg. Nor. 5257.

2-3-4 RMS., $12 TO $16; STOVE HT.; EX. neigh.; 1400 E. 72d-pl. Plaza 0541.

3 AND 5 RMS.; STM. HT.; 1 BLK. GD. trans.; cheap rent. 2419 W. Marquette-rd.

One, Two, and Three Rooms.

If you're really serious about saving money—I have a 2 rm. and a 3 rm. that will solve your problem. Mod. lge., lt. apts., newly dec., like new; gas, ref., inador. Good loc. Fine trans. Price reas. 2207 E. 75th.

7852 JEFFERY-AV. FREE ELEC REFRIG., GAS AND LIGHT. 2-3 rooms, tile baths and showers; near church and schools; reasonable rent. CHAS. E. FOX & CO. 1521 E. 53d-st. Plaza 6900.

7200 JEFFERY-AV. 1 block from I. C.; large 3½ rms., inador bed; screened in back porch; G. E. refrig. See janitor on premises or R. M. O'Brien & Co., 69 W. Washington. Randolph 3062.

917-919 E. 78TH-ST.—2 AND 3 RM. APTS.; rollaway beds and elec. refrig.; rent $25 and up. See janitor on premises or call James G. Barsaloux, Agent. Wabash 4522.

REDUCED RENTALS—2-3 RM. APTS. FREE gas, light, refrig.; elevator serv.; all transp 1536 E. 69th-st. corner Stony

1-2-3 ROOMS, $25-$35 NET RENT. 7504 Colfax-av.; canvas walls; colored tile baths; free gas and refrig. Regent 3600.

Four, Five, Six Rooms, and Larger.

4320-24 DREXEL—8 RMS., 2 BATHS; FREE Frigid.; best loc. in city for World's Fair renting; Ken. L, bus, I. C. Decorate to suit. JOHN M. THOMSON, 1053 E. 43d-st. Drexel 1234.

6754 CRANDON. 4-5 rooms, in-a-dor beds; elec. refrig.; large, light rooms; near Jackson park, schools; excell. trans. Hyde Park 5445.

7 ROOMS, 2 BATHS, 5130 GREENWOOD-AV. Sun parlor, sleeping porch, Frigidaire, high grade apt. Owner, call Fairfax 4515.

HYDE PARK—4-5-6 ROOMS Cornell, all outside rms., priv. pchs.; G. E. refr.; pr. $30 up. Agt. 5345 Ellis-av. Apt. 1.

6600 KENWOOD-AV. Modern 4-5 rm.; G. E. refrig.; I. C. and bus; surface; $42.50-$50. Hyde Park 7000.

4-5 RMS. WITH INADOR BEDS, $35-$45; new, modern; tile bath; elec. refrig.; large outside rms.; 5½ rms., $40; corner Wells and 59th-st. Wentworth 5123.

4 Rms., $30—7305 Blackstone Newly decorated; immediate possession. AGENT ON PREMISES.

4 Rms., $35—6200 Greenwood Newly decorated; electric refrigeration; immediate possession. Agent on premises.

A REAL BARGAIN. 5 beau. rooms; glazed sleeping pch.; also refrig. Agent on prem. 8021 Carpenter.

CHOICE 4-5 RM. APT. HOMES, 6640-52 Stewart-av., elec. refrig. sun parlor, large well arranged rms., porch, yard, ½ blk. to L. R. 2, bus, schls., chur. McClun, 217 W. 63d.

7 BEAU. MOD. RMS, $50. Htd.; suit. for rooming; nr. World's Fair grds. 4211-4213 Lake Park. Drexel 3600.

4 Rms., $35—7115 Parnell-av. Newly decorated; electric refrig.; shower; immediate possession. Agent on premises.

4 Rms., $30—7659 Drexel-av. Newly decorated; electric refrig.; immediate possession. Agent on premises.

A REAL 6 RM. APT. AT A REAL PRICE; cut just in half; 3 apt. bldg.; quiet, beaut. kept, tile bath, lavatory; lge. rms.; alcove; elec. ref.; new. dec.; I. C. tr. 4153 Ellis.

6204 SOUTH PARK-AV.—4-5-6 RM. APTS.; stm. ht.; $25 and up; best trans. See mgr. in Apt. 17, or call JAMES G. BARSALOUX, Agent, Wabash 4522.

FORCED TO SUBLET 4 R. MOD. APT. IN Englewood; free refrig.; nr. "L" surf.; steam; reas. Phone Stewart 9057.

SOUTH SHORE—1709 E. 72D-ST.—LIKE 5 rms.; lgt. quiet, cozy home; G. E.; priv. pch.; nr. I. C.; adults; reas. Dor.2417.

8533 DREXEL—BEAU. LIGHT 5 RMS.; Frigid.; I. C., 20 min. to loop; very reas. to responsible people. Stewart 1965.

6938 CRANDON-AV.—4 LG. LIGHT RMS.; inador bed; cross ventilation; near I. C. and lake. Liberal conces. Stewart 4044.

8204 DREXEL—BEAU. 5 RM. APT., TILE bath, shower; immediate possession. Friedeman & Nyden, 8226 Cottage Grove.

4 LARGE, AIRY RMS.—6201 KENWOOD; Gen. Electric refrig.; near I. C., L, and surface, shops; very reas. State 0240.

7212 LAFAYETTE-AV.—LGE. 4 AND 5 RM. apts. of latest modernity; rollaway bed tile bath, Frigidaire. Swanson, Stew. 5938

4 RM. MOD. APT.; E. REFR., GLZ. PCH.; gar. opt.; reas. rt. 11033 Vernon. Com 2453.

4-5 RMS., STOVE HT., GAS, ELEC., $18-$20. 238-240 W. 31st. Agt., 3100 S. Wells.

5 RMS., SLP. PCH., IN 2 FLAT BLDG.; elec. ref.; $38. 7811 Honore. Vin. 5526.

7346 PHILLIPS—MODERN 7 RMS., 2 baths, shower; sleep. porch; refrig.; reas.

7444 PHILLIPS—4 LGE. ROOMS; ROLLaway; refrig.; shower; reas. So. Shr. 1813.

BEAUT. 7 RMS. FACING MIDWAY NR. U. of C.; rent $60. 6021 Drexel. Dor.1834

6413 KIMBARK 3D—7 RMS., 2 BATHS; lt., quiet; pri. pch.; nr. L, I. C., surf.; rea.

6 R., 2 TILE BATHS, KITCH., BRKFST r., gar.; was $135, now $85. 8250 Langley

1235 W. MARQUETTE-RD.—MODERN 5 RS. Steam heat. Jan. serv. $35. Pros. 4133.

6 RM. APT., SCRD. PORCH, $22. 5 RM. cott., $20. Stv. ht. 7106 Drexel. Pull.6587.

5464 EVERETT—ATTR. 7 RMS., 2 BATHS 2 porches; G. E.; suf., I. C. Mid. 5048.

5904 S. HALSTED—5-4 RM. APTS.; STV ht., $15-$12. Apply 5900. 2d fl. rear.

MOD. 7 RMS., 2 BATHS, 2 SUN PARLOR. 6531 Kimbark or ph. Own., Hy. Pk. 2340.

1423 W. 62D—MOD. 5-6 RMS., HOT WAT. heat; janitor service; $35. Pros. 4133.

TO RENT—APARTMENTS.

SOUTH.

Four, Five, Six Rooms, and Larger.

5124 Dorchester—4 Rooms. Inador bed. Electric refrigeration. I. C. bus, surface. Reasonable.

7829 Chappel—5 Rooms and sleeping porch, including garage with side drive; elec. refrig.; near schools; $55.

7749 Phillips—6 Rooms. Electrical refrigeration. Garage. Will decorate to suit. Reasonable rent.

5463 Harper-av.—7 Rooms. Will dec. to suit. Very reasonable rent.

Chas. E. FOX & Co. 1521 E. 53d-st. Plaza 6900.

S. W. CORNER 50TH AND DORchester-av., 6 to 8 rooms..........$50-$90
N. E. corner 56th and Dorchester-av., 5 and 6 rooms..............$55-$65
6344-48 Kenwood-av., 4 rooms....$45 to $50
1517 E. 54th-st., 4-6 rooms.........$40-$60
1420 E. 67th-pl., 5 rooms...............$50
All of the above have elec. refrigeration.
4455 Oakenwald-av., 7 rooms........ $40
5331 Cottage Grove-av., 5-6 rms...$35-$40
SCHMIT & WATT, 40 N. Dearborn.

HIGH GRADE APT. 5130 DREXEL-BLVD. 4 large, light rooms; plenty of closets; elec. refrigeration. This is one of the most attractive and best kept buildings in Hyde Park. Offering an exceptionally attractive rental value. Decorate to suit. Agent on premises. CHAS. E. FOX & CO., 1531 E. 53d-st. Plaza 6900.

5-6 ROOMS, Englewood, $50 AND $60. N. W. cor. 73d and Princeton. Close to transp.; large, light, well planned rms. in well kept bldg.; elec. refrig.; agt. on prem.

EAST VIEW PARK. FRONTING LAKE AND OUTER DRIVE. 2 blocks east of I. C., at 54th-st. 8 minutes to World's Fair grounds. 4-5-6-7-8 ROOM APTS. 2 AND 3 BATHS. MODERATE RENTALS. Office, 5427 East View Park, Midway 4640.

4200 LAKE PARK-AV.—4, 5, AND 6 ROOM apts. Ideal for World's Fair; newly dec.; new plumbing, latest combination sinks; blk. L, I. C., and bus; best trans. in city; $35 up. Janitor, 4206, will show. JOHN M. THOMSON, 1053 E. 43d-st. Drexel 1234.

SOUTH SHORE VILLA, 6858 SOUTH SHORE-DR. 5 rms., 2 baths; 6-8 rms., 3 baths; butler's pantry; outstanding location; overlooking the South Shore Country club and Lake Michigan. Reasonable rentals. Mid. 4915.

WOODLAWN ARMS. BEAUTIFUL LARGE 5 RM. APT. OVERLOOK MADISON PK. SUN PARLOR. TILE BATH, $110. AVAILABLE NOW. ALSO LARGE, SUNNY 4 RM. APT. $65. 5046 WOODLAWN. KENWOOD 4209.

Absolutely the Best 5 Room Ultra Modern. $60 or best offer. Also 4 Rooms. 820 W. 58TH-ST.

4-5 ROOMS, $32.50-$42.50 725-35 West 73d-st. An ideal apt. Spacious closets. Elec. refrig. Exc. residential st. Nr. pk., "L," surf. and R. I. trans. Ph. Normal 4400.

4362-64-66 LAKE PARK-AV.—6 AND 7 rms., 2 baths; Electrolux, sun parlor; beautiful back yard. Ideal for World's Fair; Kenwood L, bus, I. C. Reas. JOHN M. THOMSON, 1053 E. 43d-st. Drexel 1234.

OAKLEY, S., 3536—5 RMS., STOVE HEAT, bath; decorate to suit; $12 mo.

SOUTHWEST.

General List.

5959 S. SACRAMENTO—3-4 R.; G. E. REF.; rollaway; new. dec.; $32.50 up. Agt. O. P.

One, Two, and Three Rooms.

2615 W. 61ST-ST.—3 RMS.; NEWLY DEC.; elec. refrig.; shower; large bedrm., kitnt., dinette; 1 blk. schl.; $32.50. Agent on prem.

7005 S. ARTESIAN—3 RMS.; ROLLAWAY; kitch.-dinette cozy apts. Agt. on prem. $27.50-$30.

2716 W. 65TH-ST.—3 RMS.; ELEC. REF.; newly dec.; new flrs.; good loc.; $30.

Four, Five, Six Rooms, and Larger.

6252 S. ALBANY—4-5 RMS.; NEWLY DEC.; inador; large rms.; butler's pantry; convenient locations; reas.; $32.50-$40. F. H. HALVORSEN CO., 3145 W. 63D-ST.

NORTH.

General List.

Have you heard about it?

The Apartment Selector

A distinctively different idea in selecting your apartment. Saves time and money. A new comfort and convenience fitted to the times. Absolutely free, no obligations whatsoever.

Phone—Write—or call.

Schoenlank & Kirschner, Inc. 1505 MORSE-AV. SHEL. 8820. Open evenings and Sunday.

1100 NORTH DEARBORN-PKWY. NEW 20 STORY FIREPROOF BLDG. 2, 3, AND 4 ROOM APARTMENTS. UNFURNISHED. A comfortable, attractive home within walking distance of loop, Lincoln Park, and the lake. Suited to the personality and individuality of discriminating people. TWO ROOM APARTMENTS. Reception hall. Living room. Large dinette. In-a-dor bed. Bath-shower. Dressing room. Rentals $50 to $135 24 HOUR SWITCHBOARD SERVICE. John T. Wheeler & Co. 1100 N. DEARBORN-PKWY. SUP. 4955

415 FULLERTON PARKWAY. 2-3-5 Room Apts. OPPOSITE LINCOLN PARK. RENTALS $55 UP. FREE GAS AND REFRIGERATION. PETER F. REYNOLDS. LINCOLN 1518.

GREAT REDUCTION 2 and 4 room apartments. Free refrigeration and gas. Exceptional value. Best transportation. 5529 Kenmore-av. ALSO 3 and 5 room apartments. Free refrigeration and gas. 734 Wrightwood. For information see janitor on premises, or call Ran. 6171.

1553 HOLLYWOOD-AV. 1-1½-2-4 ROOM APARTMENTS. $30 TO $52.50. 4 ROOM APTS. HAVE 2 BEDROOMS. FREE GAS AND REFRIGERATION. PRIVATE GARAGE AVAILABLE. AGENT ON PREMISES.

7507 EASTLAKE-TERRACE. 3-4 rms. in restricted bldg., overlooking lake, in best part of Rogers Pk. Newly dec.; excel. tran. The rents are very cheap for a building of this type and location.

1728 ESTES-AV. 3½ and 5 rms., beaut. appointed; $50 and $75. One of east Rogers Park's newest bldgs.; ex. tran. Agt. on prem., or Sta. 4670

4444 ASHLAND-AV. 3-4-5 rms. Rents very reas. Exc. transp.; free refrig. Agt. on prem. State 4670.

HIGH GRADE 3-4 ROOMS. Inador bed, tile bath, canvased walls; refrig. free; reas. 4531 N. Paulina-st.

2½-4-5-6 RMS. ON LAKE—NEW BLDGS.; very modern conv.; cedar closets elec. refrig., showers. Pri. beach; 2 blks. L, bus. $40 up. 1206 Jarvis. Rog. 4825. Gentiles.

10 WEST ELM APTS New bldg.; 1 blk. to Lake Shore-dr., 2-3-4-5 spacious carpeted rooms; 10 min. walk to loop; $60 up. See Resident Manager.

2-3-4-5 RMS.; FREE REFRIG.; NEWLY dec.; good location; reas. See mgr., MRS WILSON, 3839-45 Greenview-av. Well. 1287.

2801 LAWRENCE—2-3-4 RMS., $30 TO $37.50; Rollaway beds. General Electric refrigeration. Janitor on premises.

BEAU. FURN. 3-4 R. APT.; SHOWER; GEN Elec. refrig.; $40 and up. incl. gas, light, linens; excel. trans. 813 Cornelia. Well. 6116.

6 RMS., NR. LAKE, LINOLEUM, NICE, $40. $50; 8 rms., 2 baths, extra lav., $50; 2-4 rms., refr., new $25-$30. Ardmore 4100.

1 BLK. LINC. PK.; 2100 NORTH; 3 RMS., $35; 4 rm. cor. apt., $40. 356 Garfield-av.

TO RENT—APARTMENTS.

NORTH.

General List.

Here's Your Chance to get a Fine Apartment Home that should satisfy your every requirement.

The following buildings are well located in the beautiful Lincoln park district, with its many advantages. Strictly the most modern and up to date apartments available—and at rentals to fit your means.

PARK ROYAL 451 Wrightwood 1-2-2½-3 ROOMS. $40 AND UP. [2600 NORTH.] RENTAL INCLUDES CARPETED FLOORS, GAS, LIGHT, ELECTRIC REFRIGERATION, ELEC. DISHWASHER, 24 HR. ELEVATOR AND SWITCHBOARD SERVICE. ALL ROOMS OUTSIDE, GIVING LOTS OF LIGHT AND AIR. PHONE LINCOLN 6780.

434 ROSCOE-ST. 3½-4 ROOMS. [3400 NORTH.] UNSURPASSED VIEW OF BELMONT HARBOR AND LINCOLN PARK. MODERN FIREPROOF BUILDING. EXCELLENT NEIGHBORHOOD. GARAGE IN BUILDING. VERY LARGE ROOMS. PHONE BUCKINGHAM 3753.

440 BARRY-AV. 2½-3 ROOMS. [3100 NORTH.] GREATLY REDUCED RENTALS THAT INCLUDE GAS, ELECT. REFRIG., AND CARPETED FLOORS. 2½S HAVE BEDRM. AND INADOR. 3S HAVE BEDRM., INADOR, AND 4 CLOSETS. PHONE BUCKINGHAM 7574.

601 DEMING-PL. 2-2½-3 ROOMS. $40 AND UP. [2551 NORTH.] CARPETED TO BLEND WITH ARTISTIC DECORATIONS; CORNER LOCATION; FINE RESIDENTIAL NEIGHBORHOOD. PHONE LINCOLN 5840.

517 OAKDALE 2-2½ ROOMS. [2934 NORTH.] BEAUTIFUL DECORATIONS; TILE BATHS, SHOWERS, LARGE STOVES AND SINKS; ROOMY STEEL KITCHEN CABINETS. VERY ATTRACTIVE RENTALS—INCLUDE CARPETED FLOORS, GAS, LIGHT AND REFRIGERATION. PHONE BITTERSWEET 3430.

FOR FURTHER INFORMATION AND OTHER DESIRABLE LISTINGS PHONE OR SEE DAILY EXCEPT SUNDAY. Cochran & McCluer Co. 40 N. DEARBORN. CENTRAL 0930.

2000 LINCOLN PARK WEST. OPPOSITE LINCOLN PARK. 2-3-4-5 Rooms. New 16 story bldg. Excellently maintained. 24 hr. elevator serv. Attractive rentals. PETER F. REYNOLDS. LINCOLN 3633.

7110 SHERIDAN-RD. 2 to 4 rms., $30 up; free refrig.; tile baths; overlooking lake. Rogers Park 8382.

One, Two, and Three Rooms.

1140 N. LA SALLE New Eight Story Fireproof Building. ALL MODERN APPOINTMENTS. 1½ TO 2½ ROOM APARTMENTS. RENT $30 AND UP FREE LIGHT, GAS, REFRIGERATION. 24 HOUR SWITCHBOARD SERVICE. A. C. Current for Radios JOHN T. WHEELER & CO. LIN. 5900.

1100 N. LA SALLE NEW 16 story fireproof building. ALL MODERN APPOINTMENTS. 1½ TO 2½ ROOM APARTMENTS. RENTAL $35 UP FREE LIGHT, GAS, REFRIGERATION. 24 HOUR SWITCHBOARD SERVICE. A. C. Current for Radios JOHN T. WHEELER & CO. DIV. 5320.

2750 HAMPDEN-CT. 1 AND 2 RM. KITCHENETTE APTS. Beau. fireproof bldg., side lights, canvas walls, refrig.; 2 short blks. e. of Clark-st. and Broadway, ½ blk. s. of Diversey-pkwy. New Low Rentals AGENT ON PREM. OFFICE OF BLDG.

434 WELLINGTON-AV. 1-2-3 bedroom apts., incl. light, gas, refrigeration, and carpeted floors. Rentals $35 up.

1723 MORSE-AV. 1-2-3 rms.; free light, gas, refrig.; carpeted; excellent trans. Briargate 9454.

2 RMS. & KIT., $27.50-$35. New bldg., free refrig., gas. 1717 North Shore-av. Agent, Rogers Park 6360.

2-3½ ROOMS, $25 up, formerly $45; bedroom and inador; free gas; nr. all trans. 820 Waveland. L. V. 6587

1050 DAKIN-ST. 1-2 r.; free gas, ref.; ½ bl. Sher. L; $27.50 up. John J. Ready & Co., 4001 Sheridan-rd.

670 RUSH—ATTR. 3 R. STUDIO APT. FINE for liv., bus. Also beau. 1 rm. studio, pri. bath. Agt. on premises or Whi. 7945.

3½ ROOMS, $45. Refrigeration free; 1 block to L and lake. See janitor, 1331 Estes-av. Hollycourt 2256.

HIGH CLASS STUDIO—NORTH SKYLIGHT, private bath; no kitchen; suitable for 2 men or couple; $55. 1011 Rush-st.

BEACHTON COURT, 6748 N. ASHLAND—2½-3½ r. de luxe apts. Attractive rates.

824 OAKDALE-AV.—3 RM. KIT., EL. REFG. Tile bath; $30. Well. 5518.

3915 SOUTHPORT—2½ TO 4 RMS., $32.50 to $40. Janitor on premises.

5709 MAGNOLIA—2 AND 3 ROOM APTS. $27.50 to $37.50; elec. ref. Agt. on prem.

3 LGE. RMS.—ELEC. REF.; MODERN; $35. 1965 Cullom, cor. Damen, nr. Ravens. L.

NEWPORT, 1836—3 R. MOD. BASEMENT apt.; htd., bath, pantry; gd. trans.; reas.

3823 ROKEBY-ST.—COZY, ATTRAC. 3 RM. apts.; nr. good transp.; low rent; free refrig.

3 RMS., MOD. ENG. BSMT., REFRIG.; ADULTS; $22.50. 3743 CLIFTON-AV.

Four, Five, Six Rooms, and Larger.

MOD. 6 RMS., 2 BATHS; GLAZ. PORCH; in 3 apt. 1616 N. Shore-av. Briar. 7570.

ATTR. 6 R. APT. SUN PCH., EL. REFR. Ex. trans. Mildred at Diversey. Bit. 0628.

6442-56 N. CLAREMONT—4 AND 5 RMS., $40 up; Gen. Elec. refrig. Agent on prem.

N. E. COR. ROCKWELL AND ESTES—4 and 5 rms., $50 up; free ref. Agt. on prem.

5826-28 RIDGE—4 RM. APARTMENTS, $35 up. Janitor on premises.

1228 SUNNYSIDE—4 AND 5 RMS., $39.50 up. Elec. refrig. Janitor on premises.

5060 WINTHROP—4 AND 5 RMS., $32.50 to $45. Elec. refrig. Janitor on premises.

S. W. COR. ROCKWELL AND GREENLEAF—4 rms., $55; free refrig. Agt. on prem.

7025½ SHERIDAN-RD.—$37.50. 4 R. NEW. dec.; G. E. refr.; real barg.; nr. lake, beach.

2709 GREENLEAF—6 LGE. RMS., 2 BATHS, free ref., gar. Open 1-5 daily.

HAROLD TEEN—IS THERE NO LIMIT?

TO RENT—APARTMENTS.

NORTH.

Four, Five, Six Rooms, and Larger.

RENTS SLASHED.
5-6 ROOMS, STEAM, HOT WATER. NOW $25-$35. Less than one-half old schedule. Really best value in the city. N. E. CORNER CLARK AND BELMONT. Temporary office, 820 Belmont-av. Agent on premises, 3 to 5 or Phone Randolph 9121.

8 ROOMS, 3 BATHS
Huge living room, sun room, wood burning fireplace; 4 master chambers, elevator bldg.; near North Side. $150. Mrs. Lockett, Whitehall 6880.

6 ROOMS—2 BATHS.
6 large, light rooms; sun parlor; glazed screened sleeping porch; Frigidaire; garage; optional; near Howard-av. L. Special low rent to responsible tenant. HUSAR, 7715 N. Marshfield-av. Phone Sheldrake 6519.

4507 BEACON.
6 lovely large rooms, sun par., 2 baths, elec. refrig.; in 3 apt. bldg.; choice loc.; bargain rental; best trans. Longbeach 8833.

4 AND 5 LARGE CORNER ROOMS; EL. refr., in-a-dor beds; moderate rent; all tr. Open for inspec., 1740 North Shore-av. Walter T. Larson, 5922 N. Clark. L. B. 7150.

6 LARGE ROOMS, $30—

SPACIOUS 8 ROOM 3 BATH APT. ON 9TH FLOOR OF BEAUTIFUL BLDG. ON NEAR NORTH SIDE. REAL FIREPLACE. PHONE SUPERIOR 7566.

7100 N. DAMEN-AV.
4 and 5 rm. apts.; extra large rms.; modern throughout; $45 and up. State 4670.

6 ROOMS, 2 BATHS, $100.
2335 COMMONWEALTH-AV. Agent at bldg. or call Bittersweet 1440.

840 WRIGHTWOOD—RENT GREATLY REduced; 6 rms., $40; steam, electric refrig., etc. Will decorate to suit tenant. Randolph 9121.

6 Rms., 2 Baths—Tile Kitch.
Now available. 1 block to school. 6018 N. FRANCISCO-AV.

1225 CHASE-AV.— Overlooks park and lake, finest 4-5 rooms in Rogers Park; $60 up. Rog. Pk. 7844.

4357 N. Hermitage-av., cor. Montrose-av.; nr. schools and L; furnace ht.; keys in drug store. Howard & Orr Co., 1606 Montrose.

4 R. APT., $35-$50, STICTLY MODERN. 6947 Sher.-rd., N. E. cor. Morse-av., nr. Rog. Pk. L sta., ½ blk. lake; finest loc. N. S.

BEAUT. APT. NR. LAKE PARK. L. BUS. 5 large, light rms., sun par., glz slp. pch, elec. refrig.; 375. Ph. Armitage 0297 A. M.

9 RMS., 4 TILE BATHS; FINEST APpointments; beautiful location; north Edgewater; reas. MR. RAYMOND, Rog. Pk. 0458.

5 LARGE RMS. REAR PORCH 819 SUNnyside-av., close to Wilson L; a bargain. Call Longb. 6834 or Rogers Park 0458.

4 FINE ROOMS, NEAR LAKE, $37.50. 6100 Winthrop, N. W. corner Glenlake. Arthur Kruggel & Co. Longbeach 5531.

OVERLOOKING LAKE—4 OR 5 RM. APTS., 2 baths, studio rms., natural fireplace; reasonable. Mr. Raymond, Rog. Pk. 0458.

5717-21 WINTHROP—4 AND 5 RMS.; $50 up. Free refrig. See janitor. 5722 Kenmore or phone Franklin 1424.

BEAUTIFUL DEC. 5-6 RM. APTS. NEW sanded floors, fixtures, stoves, refrig. and linol.; best transp.; reas. 938 Crescent-pl.

TO RENT—7 LG. RMS., 2 BATHS, ELEC. refr.; gar.; s. parlor; ex. loc.; imm. poss. Reduced. 7643 Greenview-av. Rogers Park.

7 RMS., 4 BEDRMS., STM., REAL FIREplace; 2d fl.; G. E.; glzd. porch; exc. tran. El. hm.; $60 to rt. party. 4345 N. Hermitage.

5 RMS.; NR. SCHL.; 1ST FL. IN 2 FLAT; gar.; large, clean yard; furnace ht. by tenant; nr. Devon-Western. Rog. Pk. 2029.

1330 BIRCHWOOD-AV.—OVERLKS. LAKE; corner 6 rm. apt.; attract. 5 rm. apt., 2 baths, sun par.; nr. L. bus. Rog. Pk. 0541.

OVERLOOKS LAKE, E. OF SHERIDAN-RD. —6 lge., light rms., sun par. and sleep. porch; 2d floor; $65. 841 Lafayette-pkwy.

4-5-6 ROOMS— $25 up; stm. ht.; concession. Agent at 4511 Ravenswood or Bit. 4041.

4020 CLARENDON-AV.—6 RMS., 2 BATHS, sun parlor, enclosed rear porch; 1 block lake and park; $70. Wellington 3460.

6150 N. HOYNE-AV., NR. GRANVILLE— Mod. apt.; 6 extra lg. rms.; gar.; rent below normal; nr. Stone and St. Henry school.

4-6 ROOMS, 2 BATHS, SUN PAR., FIREplaces; lge. clos., yd., priv. rear porch; 1 blk. "L," lake, bus. 7000 Sheridan. R.P.2390.

4-5-6 RMS., $37.50-$60; CONCESS.; ELEC. refrig.; decorated. 3414-24 Elaine-pl.; ½ blk. west of Broadway. Resident mgr.

FREE TO MAY 1ST—$50. 5 rooms; G. E. refrig.; s. e. corner Sunnyside and Paulina. Resident manager.

5 ROOMS, OUTSIDE, 54 E. DELAWARE. $50; will decorate to suit tenant. Randolph 9121.

5247 WINTHROP—6 RMS., 2 BATHS, SUN parlor; reasonable; near Edgewater L.

4-5 ROOMS, BEAUTIFULLY DECORATED. Corner bldg.; $50; exc. tran. 4458 Beacon.

601 FULLERTON-PKWY.—5-6 LG. RMS., 2 baths, elec. refrig.; $60-$80. Concess.

4 RMS.—STM. HT. $26. 2217 N. CLIFTON-av. Mrs. Kammerer, Diversey 3562.

6 RMS., $40; 4 BLKS. TO L; LARGE PRIV. pch. 1453 Carmen. Gar. $4. Rog. Pk. 2030.

6 LARGE RMS., SHOWER, FREE REFRIG.; gar. $65. 4844 N. Hoyne. Rog. Pk. 2027.

4 LT. MOD. RMS.—G. E. REFRIG., ALL trans., 15 min. loop, conc. 4726 Beacon-st.

ROGERS PARK—4-5 ROOMS, $37.50-$45. Free refrig. 1 blk. L. lake. 1311 Morse.

4 LG. RMS., FRIGIDAIRE, 2D FLOOR; very lt., clean; $35. 4513 N. Damen-av.

6 R.—NEW. DEC.; HOLLAND FURNACE; exc. tr., $30. 4411 N. Seeley, 2d. Shel. 1987.

1026 LELAND—4 RMS., $26; 6 RMS., $35. H. W. CROXTON & CO., 4723 Broadway.

5 RM. MOD. SUN PAR., SLP. PCH.; EXC. tran. Reas. 740 Cornelia, 1st. Lak. 5166.

WEST.

General List.

IDEAL FLAT, FAC. GAR. PK., CRAW. GOLF links, 5 lg. rms. 2d flr., 2 pri. pchs., waste cht., san. serv., shr. bth., ref., stm.; tran. Al. bus, L, sur. 1 blk.; rl. hm.; lw. rt. 3649 5th-av.

N. E. COR. CENTRAL AND WEST END— 2½ and 3½ rms.; free gas and refrigeration. Agent on premises.

ATTRAC. 2-3-4 R. APTS., $27.50 UP; STM. ht.; refr.; conc. Agt. 473 N. Waller.

4838 ADAMS — SPLENDID 3-4 R. SEE these while prices are at rock bottom.

One, Two, and Three Rooms.

509 N. LAMON—1-2-3 RMS., $25 TO $37.50. Free gas, light, refrig. Also 5 rooms at $50. Janitor on premises.

247 N. KILPATRICK-AV.—2-3 RM. APTS.; all large, light, outside rms., in corner bldg.; greatly reduced rent. Man. 6185.

4842 W. MADISON—BEAU. 2 RM. APTS.; extremely low rent. Mans. 6185.

MODERN 2-3 RM. APTS.; REASONABLE rental. 1155 S. Mason-av.

121-127 N. LE CLAIRE—3 RMS., $35 UP. Free refrig. Janitor on premises.

Four, Five, Six Rooms, and Larger.

BEAUTIFUL LIGHT 4-5-6 ROOM APTS. facing Garfield Park golf links. 322-4 S. Hamlin-av. See janitor. Concession.

4-5 RM. APTS. ....$40-$55 Very attr., cor. bldg. Free refrig., shwr. Agt., 606½ N. Austin; 2 bl. strs., L. Aus. 1680

4-6 ROOMS—MOD. STM. HT. H. W.; GOOD trans.; $28-$50; gar. 2342 S. Marshall-bl.

5447 JACKSON-BLVD.—4 R. APTS., MECH. refrig.; good transp. Monroe 2120.

4 AND 6 R. APTS., $40-$50; BEAU. FURN. 1 blk. to L. bus. 225 N. Cicero-av.

227 N. MASON—6 ROOMS, 2 BATHS; EX. trans.; Frigidaire; garage; concession.

NORTHWEST.

One, Two, and Three Rooms.

6218 NORDICA-AV.
1 rm. apts., $20; 2 rm. apts., $25; 3 rm. apts., $30-$32.50. Newest bldg. in Norwood Pk. See jan. on prem. or J. P. McCarthy, agt 4800 Milwaukee-av. Rm. 209. Kil. 3337.

4518 GEORGE-ST.—3½ RMS. AND ROLLaway; nr. school, transp.; $35, incl. gas, elec. refrig. Open p. m. or Pens. 8610.

3 ROOM HEATED APT., $25. 5106 N. Kedzie-av. Good transp. See janitor.

NICE 3 RMS.; H. W. HT.; LT., GAS, FREE; reas.; gar. $2. 5820 Cornelia. Kild. 1790.

3 RMS., $30; REFRIG.; WILL DEC. MR. Springer, 4824 N. Avers. Key. 0235.

Four, Five, Six Rooms, and Larger.

3400 N. SPRINGFIELD.
Very large 4 rm. apts., elec. refrig., large porches, outside rms. See jan. or L. J. Beduhn, 5624 Irving Park-blvd.

LARGE 4-5 RM. APTS.
3647 Waveland-av., $39-$55. Cor. bldg.; G. E. refrig. Nr. schls., trans.

ATTR. 4 RMS., NEWLY DECORATED, STM. ht., porch, reasonable. Berkshire 3438.

5550 N. SPAULDING—4 BEAU. R.; NEW. dec.; Frig.; gd. value; lib. conc. Irv. 9442.

1206 N. LA VERGNE—4 RMS., 2 BEDRMS.; extra large; reduced rent; ex. trans.

1225 N. LA VERGNE—5 LIGHT RMS.; modern; Frigidaire; 1 blk. car line; $47.

2004-06 LAPORTE-AV. — 4 ROOMS, $40. See janitor on premises.

4 LARGE RMS., SHOWER, REF.; NR. schls. Mr. Harless, 2136 Kildare. Alb. 1450

5 BEAU. LIGHT RMS., ELEC. REFRIG., exc. trans.; reas. rent. 3028 Eastwood-av.

LIGHT MOD. 4 RMS., NEAR KIMBALL L; free refrig.; reas. 3305 Ainslie. Gentiles.

6 RM. MODERN FLAT—HEATED; REAS.; excell. transp. 5310 Foster-av. Kild. 5887

General List.

3½-4 ROOM BARGAINS.
1148 N. Harding, corner Division; almost new; free refrig.; as low as $30. Div. 9500.
4500 LAWRENCE, CORNER LINDER—2-3-4 rooms; $32.50 to $45. Free refrigeration. Agent on premises.

3551-59—BLAINE-PL.—3½ ROOMS, $25-$35. General Elec. refrig. Janitor on premises.

2-3 RM. KIT. APTS., $25-$30-$35. ALSO 4-6 rs.; ½ blk. L sta. 4859 N. Kimball.

TRIPP-AV., 4254 N.—3 RMS., STM. HT. $25; 3 rms. furn., $32.50. 4 rms. $38.

TO RENT—APARTMENTS.

NORTHWEST.

General List.

Friendly Apartments

WE ARE ABLE TO POINT WITH PRIDE TO THE KIND OF SERVICE AND MAINTENANCE THAT MAKES FRIENDLY, SATISFIED TENANTS.

When Things need to be done we DO them. You'll find places here to suit your purse and fancy—apartments that really make the word "home" mean something.

You Select the Decorations

SEE THEM TODAY. RES. MGR. AT EACH BUILDING.

3 ROOMS, $22.50.
4160 N. TROY-ST. Lg., sunny rms.; ample closet space; newly decorated.

4 ROOMS, $30.00.
2919 GEORGE-ST. Well arranged large rooms; a real bargain.

3-4 ROOMS, $30.00 UP.
3052 IRVING PARK-BLVD. Strictly modern; In-a-Dor beds; excellent location.

4-5 ROOMS, $30.00 UP.
2841 BERTEAU-AV. Free refrig.; newly dec.; modern appointments.

3 ROOMS, $30.00 UP.
1200 WELLINGTON-ST. Nicely arranged apts.; bedrooms and In-a-Dor beds; elec. refrigeration.

3½ ROOMS, $32.50 UP.
3300 CLAREMONT-AV. New bldg.; tile bath, showers; free refrig.; In-a-Dor beds.

2-3 ROOMS, $20.00 UP.
2133-45 ALICE-PL. Free gas and light; newly decorated; close to all transportation.

3½-4 ROOMS, $30.00 UP.
3057 N. SPAULDING-AV. Lg., light rooms; new bldg.; elec. refrigeration.

3 ROOMS, $30.00.
3139 GRACE-ST. Beautiful lg. rms.; new Frigidaire; residential neighborhood.

4 ROOMS, $30.00 UP.
4810-20 N. AVERS-AV. Lg., well arranged rooms; elec. refrig.; close to all transp.

4 ROOMS, $32.50.
3441 BELLE PLAINE-AV. Cor. bldg.; shower baths; elec. refrig.; modern apts.

3 ROOMS, $27.50 UP.
4954 N. CHRISTIANA-AV. Lg. and comfortable rms.; elec. refrig.; choice location.

4 ROOMS, $35.00 UP.
5525 FARRAGUT-ST. New bldg.; elec. refrig.; shower baths; In-a-Dor beds.

3½-4 ROOMS, $32.50 UP.
4541 WELLINGTON-AV. New bldg.; free refrig.; Kraftex walls; In-a-Dor beds.

4-5-6 ROOMS, $32.50 UP.
4025 N. KEDVALE-AV. Showers baths; elec. refrig.; In-a-Dor beds; excellent location.

4 ROOMS, $30.00 UP.
4604 N. MONTICELLO-AV. Well arranged apts.; elec. refrig.; In-a-Dor beds; close to all transp.

4 ROOMS, $32.50 UP.
4345 N. SAWYER-AV. Modern apts.; elec. refrig.; will decorate to suit.

6 ROOMS, $50.00.
4238 WRIGHTWOOD-AV. Strictly modern, large, sunny rooms; shower baths.

2-3-4 ROOMS, $25.00 UP.
4810 N. SPRINGFIELD-AV. New bldg.; all the latest appointments; close to transp., stores and schools.

FOR OTHER DESIRABLE APTS. CALL
METROPOLITAN TRUST CO.
180 W. WASHINGTON-ST. RAN. 8979.

SPECIAL SALE DAY
4063 ELSTON-AV.
2-3-4 rms. in modern, attractive building. Just out of receivership. Rebuilt. Newly decorated; refrigeration. AT BOTTOM RENTALS. Agent on premises.

BIG REDUCTION
Liberal concession; beautiful, extremely large 4 rm. apts., in modern, well kept bldg. Elec. refrig., sani-tile bath and kitchen walls; ½ blk. to St. Catherine's church and school. Close to transp., stores and Columbus Park; biggest bargain on West Side at $45. 22 N. Austin-blvd. Nr. Madison.

BIG REDUCTION
Liberal concession. Beautiful 4 rm. apts. in modern, well kept bldg.; free elec. refrig.; close to schools, stores, good transp., $35. 1302 N. Kildare. 1235 N. Karlov.

TO RENT—APARTMENTS—SUBURBAN.

NORTH.

Evanston—19 minutes to loop.

SUBLEASE ATTRACTIVE 6 R. APT. 2 sun porches, 2 baths; excellent location; near lake and all transportation; immediate possession. University 8951.

4 RMS., REBA-PL., $42.50—NEW BLDG.; large rms. and closets; in-a-dor; free refr.; canvas walls; gar. in bldg. State 0240.

TO RENT—APARTMENTS—SUBURBAN.

NORTH.

Evanston—19 minutes to loop.

4-5 RMS., $40 UP; REAL BARGAIN, 530 Sheridan-rd. Near lake. Dear. 0356.

4-5 RM. LUX APTS., 2 BLKS. UNIV. firepl.; reas. rent. Agt. prem. 803 Noyes-st.

WEST.

Oak Park—10 minutes to loop.

IN OAK PARK.
2½-3½-4 ROOMS
521 S. CUYLER
Between Madison and Adams-sts.
$35.00—$40.00—$42.50—$45.00—$47.50—$50
See Resident Agent, Village 5334.

3 AND 4 ROOMS.
214 N. AUSTIN-BLVD. In beau. apt. bldg.; lgt., airy rms.; free ref., tile bath, shwr., rollaway bed; best trans.

BEAUT. 3-4-5 RM. APTS.; ALL MODERN conven.; close to splendid shopping dist.; very reas. 428 S. Taylor-av. Mans. 6185.

Riverside—19 minutes to loop.

OVERLOOKING RIVER AND FOREST—FINest 5 large, sunny rooms, residential apt.; 2 car garage. 99 Groveland-av.

TO RENT—FURNISHED APARTMENTS.

SOUTH.

(See Also Hotels and Apartment Hotels.)

$35—1-2-3 ROOMS—$55
5200 HARPER. 5493 CORNELL. 7106 EUCLID. AGENT ON PREMISES. Furn. attract.; 2 spac. closets, wardrobe dressing rm features, sun parl. or bedrm. combination; tile bath. Open eves. and Sun. RALPH H. WOODLEY. 1638 E. 55th-st. Hyde Park 2187.

GREATEST VALUE IN CITY.
Beaut. furn. 1-2-3 rm. kit. apts., unfurn. if desired; free gas, light, refr., comp. hotel service; lowest rates ever quoted. I. C. tran.
BLACKSTONE MANSIONS, 5514 BLACKSTONE-AV.

5 RM. APARTMENT HOME.
Will rent my completely furnished apt. to responsible party for a period of six months. All appointments in excellent condition ready for occupancy. Beautiful co-operative bldg., close to I. C., surf. and lake. Gentiles only. For information call REGENT 3600.

Must Sublease 4 Room Apt.
Will give immed. poss. to respons. tenant at $55 to Oct. 1; new, furn. large, light rms. Inador bed, free refrig.; 1 blk to I. C. McGOVERN, 7616 Colfax. Regent 4398.

1-2 RM. KIT. APTS.—LOW RENTS. 4827 Lake Park-av.; new fireproof bldg., 72 apts.; attrac. lobby; lge., lt. rms.; gas, light, refrig. free; fine neighborhood; walking distance of World's Fair.

$40 2½-4 ROOMS $55
New bldg.; just furn.; extra bed; free gas, electricity, refrig.; all trans. Engle. 3000. 6600 Stewart. 6640 Yale. 6512 Harvard.

1-2 ROOMS, $30 UP.
6733 Stony Island; pri. bath; refrig.; radio. Maid serv., free lt., gas, linen; nr. pk., I.C.

7337 COLES-AV. ATTRACT.
3 rm. apt.; light, airy; bedrm., and in-a-dor; G. E. refriz. Reas., near lake, I. C. Tra.

BEAU. FURN. 4-5 RM. APT.; STM.; PRI. bath, 3 beds, rl. bdrm., pl. kit., glz. sl. pch.; Friz., gas, el., lin.; $13. Inq. 4624 Greenwood.

SEE THE CORNADA APTS.
at 5212 Cornell, 1-2 rms., cheerful, refined, full hotel service. Near I. C. and bus.

Norquette—New 1-2-3 Rms.
Complete serv.; smart, spac., quiet; L, surf., R. I., bus; cut rates. 6818 Normal. Nor. 6824.

5330 BLACKSTONE-AV.
1-2-3 room furn. apts.; refr.; comp. serv. Ideal neigh.; near I. C.; $37.50 mo. up.

CHI.-ENGLE. APT. HOTEL—2-3 R. APTS.; new bldg.; beau. furn.; R. I., surface. L. 7146 LOWE-AV. RAD. 3930.

ON MIDWAY—2½ RM. KIT. APT. WITH liv. r., bedr.; G.E. ref.; I.C. 6017 Kimbark.

REAL HOME—4 LGT RMS., 2 PCHS. G. E. Nr. U. of C. 5549 Maryland. Fair. 2393.

CITY'S BEST BARGAIN—2-3 RMS., BEAU furn.; real home; I. C., lake, So. Sh. 0842.

5631 KENWOOD—4-5 RM. MOD. APTS. $55 up; nr. I. C. and U. of C. H. P. 8551.

RT. SMASHED, OUTSIDE 2½-3½ R., BEAU. furn., 2 beds, nr. I. C., sur. 1410 E. 70th.

UNUS. 5 R., 2 SUN R.; OR WILL SHR.; nr.I.C.Jack.Pk. 1406E.68th-st. Mid.9605.

4 OUTSIDE RMS., NEWLY FURN.; ELEC. ref.; 1 blk. I. C., bus, surf. 2337 E. 72d-st.

CARLTON APT. HOTEL—1 RM. KIT. APTS. Refrig. Quiet. Reas. 6440 Woodlawn-av.

MICHIGAN-AV., 2444—WARM 1-2 RM. APTS. Private baths; free gas, elec.; $4 week up.

6 RMS., TILE BATH; WELL FURN.; VY. reas.; I. C., surf. 7634 Kingston. Sag. 1052.

5 RMS., H. W. HT., BEAUTIFULLY FURN.; lgt., gas incl.; $45. 6241 S. Bishop-st.

2 AND 4 RM. APTS., SLP. PCH.; 1 BL. I. C., bus, surf. 6938 Harper-av. Dor. 3401.

7362 COLES-AV.—NICE 2 RM. APT.; ELEC. refrig.; 1 blk. to lake. I. C. Owner.

UNUS. ATTR. 3-4-5 RMS., NEW. FURN. refined bldg., $60; all tra. 4742 Greenwood.

SOUTHWEST.

6337 S. CAMPBELL—FURN. APTS., $6 WK. up; also slpg. rs., $3.50 up; evy. inc.

NORTH.

BEAU. 2 RM. APT. REDUCED TO $10 WK.; elec. refr.; near park, car line; 15 min. loop. 2252 Cleveland-av. Davis.

916 DIVERSEY—1-2-3 RM. APTS.; COMF. furn.; homelike; gas; lt.; linens; elec. refg. 15 min. lp.; $35 up. Graceland 1440.

WILL RENT LARGE, BEAUTIFULLY furnished apt. with complete hotel service for $40. Mr. Dunn, 5826 Winthrop.

MOD. 5 RMS., SUN PAR., PCH., LIV. RM., 14x28; lk., sch., all trans., free ref., $65. See jan., 1700 Greenleaf, N. W. cor. Paulina

STREETERVILLE APT. HOTEL—WALKING dist. loop; 1-2 rm. kitnt. apts. $8 wk. up. Also slp. rms., $4 wk. up. 195 E. Chestnut.

FARGO APT. HOTEL, 7450 GREENVIEW— 1 r. apts.; daily maid serv.; refrig.; every thing furn.; 1 blk. Jarvis "L"; $35 and up.

4 ROOM, 2D FLOOR, CORNER APT., OVERlooking golf course. Completely furnished. 2458 Grace-st. Juniper 3858.

MUST FILL HIGH GRADE BLDG., 2-3-4 R. apts., furn. or unfurn., low as $40; overlooks lake, nr. Loy L. 6369 Sheridan-rd.

ROGERS PARK'S BEST VALUE: 3-4 RMS., $40 up; 2 blks. L exp., schools; accom. 4 pers. Mrs. Sutton, 1340 N. Shore-av. Bri.5447.

FLORENCE APTS., 5406 WINTHROP-AV. Beau. furn. 1½-2½ rm. kitchenette, full serv.; elec. ref., lin., gas, $35. Edg. 0073.

1053 DAKIN—OUTSIDE 2½-3½ RM. APTS. $30-$50. L or 51 bus; newly decorated.

5539 WINTHROP —2½ RM. FURN. APTS.; gas, light, Frig.; best trans.; reasonable.

NICELY FURN. 1 ROOM, RL. KIT., TILE bath, shwr.; new bldg.; $9 wk. 641 Aldine

3-4 RMS. FURN., EXT. WALL BD., G. E. REF. nice furn. L. lk., bus; reas. 5314 Winthrop

OVERLOOKING LAKE—MOD. APT.; 6 LG rms., 2 baths; reas. Kielz, Rog. Pk. 0285

2 RM. KITNT., 6 TH FL., OVRLKG. LAKE. Frig. $32 a mo. 500 Diversey-pkwy.

1462 WINNEMAC—LOV. FURN. 5 OUTside rs., sun p., 3 bds., 2 bdrs.; all tr. $65.

MAGNOLIA, 4639—UNUSUAL BEDRM. APT. 3 r., fireplace, ex. inador, porch; very reas.

OLD WORLD ATMOSPHERE—1-2 RM. STUdio apts., pr. bath. L'Aiglon, 22 E. Ontario.

1362 GREENLEAF-AV.—BEAU. 2-3-4 RM. apts.; blk. lake, L, bus; reas. Briar. 6322.

2 RS., FURN. OR UNFURN.; MOD.; AUTOmatic refr.; gd. trans.; reas. 738 Aldine-av.

4-5 ROOM FURN., 3 BEDRS., $45 UP; LG. lgt.; 1 blk. lake. Owner. 1341 Touhy-av.

6 RMS., NR. LAKE; COMPL.; NICELY FUR. G. E. refg. Call 4636 Clarendon. Edg.4110.

SUBLEASE OR RENT—BY MONTH, 5 RMS., slpg. porch; lg. priv. yard. Bri. 5758.

KENMORE, 5511—1-2-3 R. APTS.; NEW. fur.; new. dec.; $37.50. Refg., elev., swbd.

ATTR. 4-5 ROOM FURN. APTS., CLEAN, airy; all tr.; nr. lake; low rent. 1445 Lunt.

4-5 RM. ATTR. FURN.; EXT. ROLLAWAY; Frig.; $45 up; blk. lake, L. bus. 1333 Touhy

MOD 3½-4 RM. NEW. DEC., FURN., UNFUR Barg. Ex. tr. 5549 Magnolia. Ard. 1560.

1-2 RM. PULLMAN KITCHENETTES — Frigid.; $7-$8; 1 rm. kit., studio couch, $6.

1332 HOOD-AV. [6100 N.]—1-1½ RS. COMP. serv.; refrig.; elev.; reduced rent; gd. tran.

TO RENT—FURNISHED APARTMENTS.

NORTH.

Outstanding in Beauty, Location, Price.

..THE ST. JAMES..
444 St. James-pl.

..THE CRITTENDON..
428 St. James-pl.

1-2-3 Room Apts. Starting at $40. Complete Service.

Both buildings overlook Lincoln park, and beautiful Lake Michigan. Spacious newly decorated apartments.

SEE NOW FOR THE BEST SELECTION. PHONE MOHAWK 1827, OR COCHRAN & McCLUER CO. 40 N. DEARBORN. CENTRAL 0930. [Daily except Sunday.]

PARK CENTRAL
443 Wrightwood
OVERLOOKING LINCOLN PARK. BEAUTIFUL LAKE MICHIGAN. [at 2600 North]
1-2 Rooms, $45 Up.
All apartments are richly furnished, and offer every modern convenience. In fact, they're the finest to be had in all respects. Complete hotel and 24-hour switchboard service.
PHONE MOHAWK 2923, OR COCHRAN & McCLUER CO., 40 N. DEARBORN. CENT. 0930. [Daily except Sunday.]

THE LAKE LANE
6214 Winthrop
1-2 ROOMS FROM $40
Beautifully furnished apts., each with radio. Furniture of colonial period style. Near lake, ½ blk. from Granville L station. Solarium for use of guests.
COMPLETE HOTEL SERVICE.
PHONE SHELDRAKE 1600, OR COCHRAN & McCLUER CO., 40 N. DEARBORN. CENTRAL 0930. [Daily except Sunday.]

442 WELLINGTON
REDUCED RENTS.
Best 3 room apartments; cedar closets, 4 tile baths, extra lavatory, tile kitchen, regular wood burning fireplace. Must be seen to be appreciated. See doorman for information or call RANDOLPH 6171.

244 E. Pearson
800 NORTH. AT THE LAKE.
2-3 RM. APTS., $55-$150
Furnished and unfurnished. Kitchenettes, Dinettes, Bedrooms. FREE GAS, LIGHT and REFRIG. Maid service, valet, dining rm., commissary. Bus at door. SUPERIOR 4701.

TRANSIENT RATES—$2 UP PER DAY.

Wellington Arms
Beautiful 1-1½ room kit. apts.; furn. or unfurn.; overlooking Lincoln Park and lake; hotel service; 15 minutes from loop; $40 up. Also 4 rm. bungalow now available, $125. 2970 Sheridan-rd. Phone Bitt. 4600.

NEW LOW RATES
Quality apts. of 1 to 4 rms. in this new 18 story cor. bldg. at prices little higher than outliving walkup bldgs. Optional hotel service
DELAWARE TOWERS
DELAWARE AND NORTH WABASH

COLUMBIA CREST APTS.
1101 Columbia-av. 1-2 rm. apts., 2 rms. with bedrm. and extra inador bed; 1 rm. with kitchenette, dress. rm., bath; complete service. $35-$60 month. Weekly rates.

AT LINCOLN PARK.
Maid service, linens, showers, refrig., fireproof bldg., homelike atmosphere. 1940 Lincoln-av., just west of Clark, Center and Ogden. Diversey 10354. Very reas. rent.

LINCOLN PARK ARMS
Furnished one room and bedroom apts.; complete service. REASONABLE RATES. 2738 Pine Grove-av.

Loyalton Apt. Hotel
4630-32 BEACON-ST. 1-2 rm. apts.; beaut. furn.; complete serv.; quiet, refined atmosphere; low rentals.

BEDROOM APTS., $45.
2 rm. apts., $37.50; attractively furnished, including gas, light, ice, maid service; all transp. 1210 GRANVILLE-AV.

VERY DESIRABLE APTS.
3-4-5 rm. well furnished apts.; tile baths; canvas walls; elec. refrig.; exc. trans. Resid. Manager. 1361 Estes-av. [7100 N.].

BRIARGATE APARTMENTS
1-2 rm. kit., compl. hotel serv., el. refrig.; $35-45; ex. tr.; lake 2 blks. 6244 Winthrop.

YOU'LL LIKE THESE
cozy furn. 2-3-3½ rm.; all light, airy; opp. Welles park; exc. trans. 2316 Sunnyside-av.

SWANVILLE APTS.
2-3 rms., incl. light, gas, refrig., from $45. 701-15 Brompton-pl. Good trans. Bitt. 1600.

7782 N. ASHLAND-AV.
2-3 rms. attr. furn. or unfurn. apts.; newly dec.; nr. Howard L. bus, beach, schls.; reas.

ASHLAND PLAZA APTS.
4222 N. Ashland. Lg. 1-2 r. kits.; new. dec.; des. loc.; lin., lt., ref., gas, maid; $8.50wk.up.

712 DIVERSEY — COMPLETELY FURnished 1 and 2 rooms; all outside; hotel service; newly decorated; 15 minutes to Loop; near Diversey beach and golf links.

PARKINGTON MANOR.
1421 FARWELL-AV. Beau. large 2 room; comp. serv.; Frig.; $35 up. 1 bl. S. Morse L.

FARWELL PLAZA APTS.
1420 Farwell-av., ½ blk. Morse L. $35 up. New 1-2-3 r. apts.; daily maid. Everything fur.

ROSEMONT APT. HOTEL,
4322 Kenmore. 1-2 R. apts., new. dec.; G. E.; $8 up; L sta., Bdway. car, Sher.-rd. bus.

1137 PRATT-BLVD. APTS.
1-2½ r. fur. kits. $32.50 up. Comp. hotel serv.; nr. bus, Loy. L. Also low wkly. rates.

SHEROSE—4241 KENMORE.
2-3 room apts.; strictly modern; elec. refr.; near Montrose and Broadway; $8 week up.

MERRITT APTS.
931 LELAND-AV. — Furnished 2-3 rm. apts., $35 and up. Phone Longbeach 4798.

BEAUTIFUL SPANISH 4 ROOM DUPLEX apt., large living room, real fireplace; roof garden, large bedroom. Oak-st., near Drake Hotel. $100. Delaware 2796.

FULLERTON PKWY. APTS.
3 rm. sl. pch., bath, comp. fur.; 3 beds, elec. ref., linens; very low rent. 531 Fullerton

BEACHVIEW APT. HOTEL,
7645 SHERIDAN-RD. ROG. PARK 8200. Single rooms and 2-3 room apts., $35 up.

TO RENT—FURNISHED APARTMENTS.

NORTHWEST.

BEAU. FURN. 4 LG. RMS.; ELECT. REFG.; in 2 flat bldg.; gd. trans. 3024 N. Linder.

2020 IOWA-ST., NE. ROBEY—4-5 RMS., very light. $5-$10 wk.; gd. trans.

WEST.

3441 JACKSON-BLVD.
2 Rm. apts.; suit. 3 or 4; newly dec.; lts., gas, linens, md. serv.; refrig.; $8.50 up.

"THE CHATEAU."
1-2-3 r. kits. Comp. hotel ser.; reas. rentals; Gentiles. 330 N. Austin-blvd. Aus. 1417.

CLEAN KIT. APTS., NEAR L, SURF., BUS.; maid serv.; low rent. 4024 West End-av.

5000 WEST END—NICELY FURN. 2 RM. kitnts., all modern conven., low rent.

2127 JACKSON-BLVD.2-3 R. KIT., $6-$11. Sgl rms., $4; cln.; gas, linen; maid service.

SYLVAN MANOR APTS., 4301 MONROE-ST. 1-2 rs.; maid serv., lin., gas, lt., Frig., $35 up

WANTED—TO RENT—APARTMENTS.

WANT 4-5 RM. FURN. OR UNFURN. APT., So. Side, exch. for paint., decor., or manage. Address T 506, Tribune.

APT. IN LARGE BLDG. BY PAINTER FOR my services and some cash. Hyde Pk. 5497

TO RENT—STORES.

South Side.

6914 WENTWORTH-AV.—MODERN FRONT; steam and hot water; space 38x125; reas. rent. Ph. before 9 a. m. Sag. 4119.

SHOP—EX. LOC. FOR BARBER SHOP OR beauty parlor, connecting 4 rm. apt.; very low rent. Cor. 59th-Wells. Went. 5123.

Southwest Side.

Best Spot W. of Halsted.
3209 W. 63d. Mod. htd. store, suit. any line. Men's wear past 5 yrs. Reas. rent.

North Side.

OLD ESTBD. HARDWARE STORE, NOW occupied; poss. Mar. 1; 18x84, 2,700 sq. ft. flr. space; rent $90. 6346 N. Clark at Devon. 2 conn. stores, 31x66; full basmt.; suit. chain, financ. or post-prob. purpose; 100% loc.; low rent. 1609-11 Devon-av. at Clark. C. Edward, Realtor. 6246 South Park-av.

CORNER STORE—IDEAL FOR GROC. MT. mkt., chain. Owner, 5128 N. Lincoln-st. Sun.

4710 LINCOLN-AV., COR. LELAND—DEsirable loc.; reas. rent. State 2678.

5022 BROADWAY—IDEAL SPOT FOR ANY line. Agt. on prem. Edg. 3360-Web. 3288.

West Side.

BAKERY STORE, SHOP—4 RM. FLAT, APR. 1st. Reas. 5256 W. Chicago-av.

GOOD LEASE GIVEN ON 5637 CHICAGO-av., one or two stores. Randolph 9121.

STORE—GOOD LOCATION; REAS. RENTAL. 5918 W. Roosevelt-rd. See janitor.

TO RENT—OFFICES AND SHOPS.

Central.

Just Off Michigan-av.
AND OUT OF
High Rent Loop District.
Unusually light office, studio, or display space, combining the prestige of a fine near North Side address with utility and low price; 300 to 13,000 sq. ft. units on each floor. Suitable for engineers, publisher, architects, and general use. Unlimited free parking space. Postoffice in bldg.
EDWIN J. BOWES JR. & CO., 154 E. ERIE-ST. WHITEHALL 6026.

203 S. DEARBORN-ST.
Opposite Postoffice.
Three offices and reception room. Corner, north and west light. Only $75.
Two large offices and recep. room. $65.
2,400 ft. open space. $300.
Modern office building service.
OFFICE OF BUILDING. Room 901. Phone Dearborn 1776.

30 N. LA SALLE.
LOCATION—PRICE—SERVICE.
—$45— Single office. Large Reception Rm. Well Planned.
—$60— Two Off. Rec. Rm. Well arranged. Street frontage.
JUDSON F. STONE, AGENT. DEAR. 1776.

Engineering Bldg.
PRIVATE OFFICES; FURN., UNFURN. Any arrangement desired. Telephone. Mailing, Secretarial Serv. From $5 mo. up. ROOM 200, 205 W. WACKER. Ran. 7100.

OFFICE ECONOMY PLAN.
FURNISHED OFFICE, $25. DESK, $10. IN SMALL SUITES WITH SEC SERVICE 82 W. Washington. Rm. 420. Andover 5696.

32 N. STATE, S W CORNER WASH.—ATtractive offices; splendid light, night service; center of loop; single r., $25 up; with recept. rm., $40 up; few furn. Beau. desk space; steno., ph. SWIGART & CO., Rm. 601

TO RENT—MICHIGAN-CHESTNUT BLDG. 840 N. Michigan-av., very attractive offices unobstructed light; low rents; new building.

MAIL AND PHONE DESK OR OFFICE— $3.50-$30 mo.; free club service includ light, spring water, towels. Open 8 a. m. to 6 p. m. Entire 6th floor, 201 N. Wells-st

SIX NORTH MICHIGAN-AV. Private offices; desk space; mail and phone service. Room 708.

DESK AND STENO. SERV.; LGE. OFF. $10 mo.; private furn. off., $15-$20; mail, phone facil., $3 mo.; 3d floor. Harr. 4608.

TO RENT—CHANCE TO CUT RENTAL costs; modern offices; new 18 story Insurance Center Building, 330 S. Wells-st.

PRI. FURN. OFFICE, PHONE AND STENO. service. $35. Rm. 501. 333 N. Michigan.

MY FURNISHED SUITE—1201 AT 7 W. Madison-st. $50 month. Any period.

MAIL-PHONE SERV. NOW $2 MONTHLY. Est. 14 yrs. 56 W. Washington. R. 514.

TO RENT—MANUFACTURING PROPERTY.

3 STORY BRICK BUILDING, 42,000 SQ. FT. [will divide]; 2 floors, 15,000; 1st floor, 12,000; sprankled; heated; watchman service; switch track; floor load 170 lbs.; near 20th and Halsted. Phone Can. 3300.

OFFICE FURNITURE, FILES, SAFES.

MUST SELL AT ONCE 300 LOCKERS, files, desks, chairs, tables, bookkeeping, billing, adding, mailing, addressograph machines. Partitions, carpeting, safes, cages, and misc. bank equip. 134 S. La Salle-st. 3d floor.

OFFICE FURNITURE CLEARING HOUSE: gigantic used stock, depend. 236 W. Lake.

2 EXECUTIVE SUITES COMP.; ALSO OTHer desks, etc.; cheap. Spitzer's, 173 W. Lake

USED DESKS, CHAIRS, FILING CABINETS, safes, transfer files; bargs. 39 N. Halsted.

DESK AND SWIVEL CHAIR, $10; MAH. stl. stor. cab., $15; stl. file, $8. 427 S. Wab.

FILES, DESKS, CHAIRS, SAFE, ETC. LOWest prices. 234 S. Wabash. Wab. 4960.

STORE FIXTURES.

COMPLETE FIXTURES FOR FLORAL shop; very reasonable. 1303 Milwaukee-av.

PERMANENT WAVE MACHINES, $50; hair dryers, $15. Paidar, 1108 N. Wells.

HOUSEHOLD APPLIANCES.

AIRWAY CLEANER, NEW MODEL, GOOD condition. Will consider any reasonable offer. Phone State 0575.

ALL MAKES VACUUM CLNRS., $9.95—AT our factory, 1214-18 N. Wells. Lin. 8118.

RENT A MAYTAG WASHER AND SAVE MONEY. SEELEY 7466.

MAYTAG SQUARE TUB ALUM. WASHER; excellent condition; sac. West 1214.

HOOVER VACUUM CLEANER — PERFECT condition; $5. Englewood 7640.

Electric Refrigerators.

MUST DISPOSE OF VARIOUS MAKES well known refr.; startling barg. Cop., Kelv., Frig.; all porc. boxes; less than ¼ cost. 8 to close at $16.50. 220 W. Huron. Op. Sun.

NEW ELECTRIC REFRIGERATORS DIRECT from factory, 3 yr. guar., $49.50. Open Sun KING KOLD, 2318 S. WESTERN-AV.

SEVERAL ELEC. REFRIGS. TO BE SOLD for unpaid balances. Mr. Dale. Canal 4656.

DOGS, BIRDS, POULTRY, ETC.

Birds.

MEXICAN DOUBLE YELLOW HEADED parrot and cage. Really talks. Worth double. $25. Wellington 6715.

FOR SALE—CANARY FARM, A1 SINGERS and females; bargain. 4318 N. Lowell-av.

Dogs.

6419 COTTAGE GROVE.
500 puppies, dogs all breds. Spitz, Fox Ter., Collies, Shep., Police, $3 up. Boston, Wires, Chows, $8 up. Watch dogs, $3. Angora kittens, $3. Parrots, canaries, $2. Open till 10 p. m. and Sun. We buy, sell.

6122 S. HALSTED—ENG. 6175. CHOWS, wires, bulls, Scotties, $8 up; fox, spitz, collies, police, spaniels, setters, bus. bulls, others, $3 up. Open 10 p. m. daily, Sunday.

5631 S. ASHLAND [GROVEHILL 3241]— Toy Fox Terrs., Chows, Collies, Sheps., St. Bernards, Bostons, Pekes, Wires, Bull Terr., Scotties; watch dogs, others, $1 up. We buy.

IRISH SETTER PUPPIES, BEAUTIES, 3 months old, pedigreed; males, $15; females, $10. Dr. G. R. Damiani, Rand-rd., opposite Hawthorne Lane, Des Plaines, Ill.

LA FEN TANG KENNELS, 9810 S. WESTern-av.—Ped. red, black, brilliantine Chow pups, Pekingese, Wires, Toy Bostons; reas.

ANN'S KENNELS—ON WAUKEGAN-RD., 1 mile N. of Dempster, Morton Grove 1693. Overstocked; all breeds; must sell cheap.

REGISTERED IRISH TERRIER PUPS, strong, healthy, from championship stock; by priv. owner; reas. La Grange 5977.

WIRE HAIRED TERRIER PUPS; PED.; NO Dealers. Pensacola 5483.

PED. BOSTON PUPS, $15; ALSO GROWN males; well marked. 2453 N. Newcastle.

25 FULL BRED COLLIE PUPS, $5 EA. Smitty, Archer-McCarthy-rds., Lemont, Ill.

BEAUTIFUL PED COCKER SPANIEL PUPpies. 5044 Wilson-av. Kildare 5907.

CHOWS, BRILLIANTINE STRAIN; PUPS and grown dogs. Sun., 2819 N. Major.

DOGS, PUPS, ALL LEADING BREEDS, $1-$5. 7004 Archer, Chicago. Pros. 10176.

BEAU. COCKER SPANIELS, PED. 4880 Northwest-Highway Kildare 9661.

ST. BERNARD PUPS, SIRE KARO VON GAbelir. Otto Tomer, R. D. 2, West Chicago, Ill.

PED. ENG. SETTERS, BEAU. MARKED, cheap. 705 S. Greenwood, Park Ridge577M

BOSTON, WIRE, SCOTTIES, SETTER, MALE 7 mos., brkn., $10 up. 4657 IrvingPk.-blvd.

BEAUTIFUL BUFF COCKER SPANIEL, 5 mos. old; $25. Van Buren 2848.

JEWELRY, WATCHES, ETC.

MOST CASH FOR OLD GOLD
silver, watches, broken jewelry, rings, chains, bracelets, gold teeth, eye glasses, etc. Cash by return mail for out of town shipments. Satisfaction guaranteed, or goods returned.
MARTIN REFINING CO., 55 E. Washington, Rm. 1218. Dearborn 3394.

CASH FOR OLD GOLD.
Gold teeth, watches, broken jewelry, diamonds, gold filled articles. We pay HIGHER PRICES than elsewhere. Established 1900
Chicago Gold Smelting Co., 59 E. MADISON-ST. ROOM 515.

89-100 KT. BLUE WHITE DIAMOND, 4 square diamonds, set in a beautiful allplatinum ring $95
Diamonds, old gold, pawn tickets bought. THE U. S. LOAN BANK, 10 N. Clark-st. Room 605.

100% FULL VALUE PAID
in CASH for diamonds, old gold, broken jewelry, crowns and bridgework, watches, pawn tickets, etc. ASK FOR MR. LANE. 7 W. Madison, Cor. State-st. Room 811.

Pawn Tickets—Diamonds
bought for cash; also gold, silver, broken jewelry, gold teeth for sale; ¼ kt. dia., $40. Jewelers Ex., 32 N. State, R.1102. Dea. 8905.

2 CT. DIAMOND, BLUE WHITE, PERFECT WESSELTON, set in lady's all platinum newest design setting with 4 round and 2 Marquise dias. ...$295 LEVINSON'S LOAN BANK, 739 N. Clark-st.

More Cash Paid for Jewelry,
Old gold, dental crowns. Standard Smelting Works, 202 S. State, corner Adams. R. 802

HIGHEST CASH IMMEDIATELY FOR OLD gold, watches, teeth, dia., etc. Rumack Gold Refinery, 7 W. Madison, cor. State. R. 1001.

HIGHER PRICES PAID FOR OLD GOLD crowns, watches, bridge work, pawn tickets. Home Refiners, 5 N. Wabash, Rm. 600.

DIAM'DS, WATCHES, JEWELRY BOUGHT. Best prices. Rocco, 32 N. State, R. 900.

BUSINESS DIRECTORY.

Moving, Storage, and Hauling.

EMPTY PADDED VAN RETURN'G TO N. Y., spec. rate, insurance; pt. lds. accepted. Jacobson Bros., 2444 N. Cicero. Nat. 1123.

MOVING, HAUL. DEPEND SERV. REAS. Radtey Bros., 834 E 57th. Fairfax 3157.

Painting and Decorating.

PAPER HANGING—$3 RM.; PAINTING, calc. plaster repr.; quick serv. Kil. 0205.

THIS WEEK: CEIL. CALC., $1 UP. BEST wk. guar.; paper as low as $3 r. Juni.3245

PAPERHNG., DEC., CEIL. CALC., $1 UP; rm. papd. $5 up; 20 yrs exp. Drex. 3771.

Piano Tuning.

PIANOS TUNED, $2; 18 YEARS' EXPER. Guaranteed work. Go anywhere. Rep. 5218.

Printing and Engraving.

2,000 BUSINESS CARDS, $1.50. DELIVered, cash with order, by mail only. Letterheads, envelopes, statements, billheads $2.75 per M. Send us your printing copies for lowest estimates. Especially very low prices on all advertising circulars. Miller the Printer, 2121 W. Adams-st. Phone Seeley 8495-7545. 48 hr. service guarantee.

Heating and Plumbing Service.

1 HARDINGE OIL BURNER; WILL HEAT 2 or 3 flat bldg.; cheap. Albany 1800.

Rug Cleaning and Repairing.

9X12 RUG THOROUGHLY CLEANED, $1.50. BROADWAY RUG CLEANERS, 2540 Elston-av. Armitage 8575.

TILL MARCH 9X12 CLEANED LIKE NEW Glue sized, $1.85. Federal, Linc. 0134.

Sewing Machine Repairing.

$1 REPAIRS; ALL MAKES, ANYWHERE; guaranteed; 15 yrs.' exp. Pensacola 1670.

Upholstery Cleaning.

UPHOLSTERED FURN. CLEANED PERfectly by experts in your home. Davenports $3.50; chairs, $1 up. Fairfax 2891 Monday.

HOME FURNISHINGS WANTED.

FAIRFAX 2835.
Call McLauchlan. Highest cash prices for used furniture, rugs, etc.; no amounts too large or too small. We call anywhere.

PHONE KEDZIE 1300.
Best cash prices for used fur., rugs, stoves, elec. radios. Homan Furn. Prompt service

CALL CRAWFORD 3850 FOR HIGHER cash prices on furniture, rugs, etc. We call anywhere. Spaulding Furniture Co

WANTED—USED FURN., RUGS, STOVES, etc. Highest cash paid. Belmont Furniture Co., 3232 N. Clark-st. Bittersweet 9799.

PRIVATE PARTIES WHO WISH TO DISpose of entire furnishings of their homes or apts., phone Sunny. 5074. Not a dealer

JUST STARTING BUS.; WILL PAY HIGHest price for furn., rugs, etc. Oakl. 7214.

WANTED—GOOD USED FURNITURE FOR a 4-6 rm. apt. Calumet 2407. Mr. Read.

CALL NEVADA 1150—BEST CASH PRICES for furn., rugs, stoves. Call anywhere. Acme.

CALL ROCKWELL 0901. BEST PRICES for furn., rugs, stoves. Call anywhere.

BARTER AND EXCHANGE.

LAKE MICH. BEACH LOT FOR SMALL car or what? Address M O 419, Tribune.

LOT IN MORTON GROVE, 30X125, CLEAR. Sacrifice for cash, car or what have you? Address M S 94, Tribune.

MID. AGED SINGLE GENTLEMAN, WELL educ., act as tutor, guard, etc., in exch. for room. Address F 182, Tribune.

MOTOR, 10 H. P., D. C., HEAVY DUTY; swing cut off saw, wood lathe. Want auto or what? or sell. Monroe 5456.

REPRO. GRAND PIANO, $3,000 NEW; FOR warrants, mtg., R. E., or? 6300 Fletcher.

SELL OR TRADE — MOTORCYCLE FOR small car. 2951 N. Wisner-av.

STEAM FITTING JOURNEYMAN MECH. with tools will give services in exch. for light sedan; have some cash. Rockwell 6411.

VAC. LOT, WESTCHESTER, FOR RENTAL or what? Address M N 139, Tribune.

WILL SACRIFICE MY REPOSSESSED BUSIness lot; paving paid for; easy terms or exchange for what you have. Address A O 426, Tribune.

WILL EXCH. STOVE HTD. APT. FOR SM. truck or painting, labor. 349 E. 75th-st.

3 FL. MOD. BLDG., S. S.; MTG. $14,000, 4 yrs. old, for? Address G 560, Tribune.

REAL ESTATE FOR SALE.

APARTMENT BUILDINGS.

South Side.

MUST SAC. 2 APT. BLDG., 5 RMS., SUN par., all mod. impts.; convenient to car line and school; 2 car garage; lot 60x125 ft. Inquire 7818 Euclid-av., 1st apt.

Southwest Side.

BEST BARG.—2 FLAT FOR $8,000; 6-6 rms.; 2 car garage; paved alley. 5809 S. Whipple-st. No trade. Prospect 6818.

North Side.

2 FLAT BLDG., 5-6 RMS., ON VALUAble key lot near prominent intersection 3000 north, 700 west; adj. to best transp. in Chicago; sacrifice for $14,000 cash. No agents. Address M P 361, Tribune.

2-2 FLAT FRAME BLDGS.; 100% RENTED. For info., 6305 Wayne. Shel. 1128.

Northwest Side.

WILL SELL NEARLY NEW 2 FLAT BRICK bldg. very cheap for cash. Now free of incumbrances. Located N. W. Side. Call Kildare 9617 for appointment.

HOUSES.

South Side.

FORECLOSURE PRICES.
5 room brick bungalow, 5620 Albany-av., newly decor.; new furnace... $4,500
6 rm. brick res., 7815 Laflin, 30x180. 5,500
5 room brick octagon front bungalow; hot water heat; 7339 Oakley.......$5,500
25 ft. business lot on 79th-st., between Marshfield and Paulina.
Also others. Terms to suit. Wolk, Laf.2813.

9 ROOM HOUSE—BEST LOCATION ENGLEwood. Bargain to right party. Owner leaving city. Wentworth 5014.

ATTRACTIVE HOUSE, 8 ROOMS, 2 BATHS; nr. I. C. park, schools, churches, U. of C. and finest people. Owner, Plaza 0165.

$11,000—6 RM. BRK. BUNG.; NOW $6,500. $1,000 dn. Mrs. Muth, 1443 E. 83d.

6 RM. REF. SUN PCH. GAR. ½ PRICE; 1 blk. 71st-st. I. C. sta. Inq. 8138 Bennett-av.

6 BRK. BUNG., 2 CAR GAR.; LOT 50X 125; $3,500 for equ. 8126 Blackstone.

$7,900 5 RM. BRK. BUNG; NOW $4,750; $500 dn. E. Fisher, 8217 Harper.

North Side.

7 RM. FRAME RESID., EDGEWATER; furnace ht., 2 car gar., lot 30x170; will smash out for $3,750. Ravenswood 4220.

2425 FARWELL—BRK. BUNG., SLP. PCH., h. w. ht., gar.; price $6,500; inspec. 1 to 5.

5 ROOM BRICK BUNG., GLAZED PORCH, 2 car gar.; $500 for equity. Kildare 8754.

Northwest Side.

4 RM. STUCCO BUNGALOW; LGE. LOT; all improvements in; street paved; gar., front drive; $2,950; terms. 6969 Grand-av.

SELL OR EXCH. 6 RM. BUNG., N. W. SIDE for farm. Address M S 91, Tribune.

West Side.

FOR SALE OR EXCH.—7 RM. MOD. BUNG. for 2 story; 6 and 5 rms.; in Austin or north side. Merr. 5787.

VACANT.

Northwest Side.

75X200, ON LAWRENCE, IN TRANS. COR. Hard up. Former price $28,000, now $6,800. Make you rich. Address G 316, Tribune.

REAL ESTATE—OAK PARK—AUSTIN.

BEAUTIFUL MODERN HOME, COMPLETE, compact; on corner of one of Oak Pk.'s best residential avenues; adjacent to schls., transp.; brick on hollow tile, steel construc.; slate roof; plate glass; 9 rms., 3 baths; 4 bedrms.; library, solarium with tile fr.; lge. liv. rm.; natural firepl.; 2 car htd. gar.; beaut. landscaped grounds, stately trees; small cash payment; terms to suit. Real bargain price. Owner. Euclid 7496.

REAL ESTATE—MFG. PROPERTY.

MOD. MILK OR ICE CREAM PLANT—BARgain; 25x125; with large cooler, coils, 2 modern ice machines, big garage. 2714 Belmont-av., or phone owner, Austin 6650.

REAL ESTATE—SUBURBAN—SOUTH.

Beverly Hills—24 minutes to loop.

FOR SALE—AT SACRIFICE—BIGGEST BARgain in Beverly Hills; choicest location. Beverly Woods. English Cottswold studio type; 2 stories, beamed living room 16x28, open fireplace; 2 baths; 4 bedrooms; 2 or 3 car heated garage attached; beautifully wooded lot; landscaped. Beverly 3190.

FRENCH NORMANDY—6 ROOM, CLINKER brk., hot water ht., 50 ft., gar. $9,500. L. Ficklen & Co., 1915 W. 103d-st.

REAL ESTATE—SUBURBAN—S. W.

General.

WHAT HAVE YOU AS PART PAYMENT on my small chicken farm near transp. Water, gas, elec. 3 rm. hse. Address A L 516, Tribune.

Tinley Park—47 minutes to loop.

POULTRY FARM ON HIGHWAY; 5 ROOMS, modern, furnace; garage; large chicken house; $6,950. Will rent with option to buy. Grover C. Elmore, 100 N. La Salle. Fra.2650.

REAL ESTATE—SUBURBAN—NORTH.

Evanston—19 minutes to loop.

5 ROOM MOD. BRK. BUNG., TILE BATH, oil ht.; 60 ft. lot; $10,500. Only $1,500 cash needed. Quinlan & Tyson, Inc. Rog.2617.

Winnetka—26 minutes to loop.

MODERN BRK. COL., NR. TRANS., LAKE. Small amt. cash. $10,000. Winnetka 3722.

REAL ESTATE—SUBURBAN—N. W.

Park Ridge—21 minutes to loop.

BEST CASH OFFER THIS WEEK TAKES desirable Park Ridge residence lot, 50x 133. Sheldrake 4975.

Palatine—39 minutes to loop.

DRIVE OUT SAT. OR SUNDAY—5 ROOM hse., acre land, on concrete hwy., Palatine; vineyard, orchard, gar., pltry. hse. Will sac. for quick sale. Wm. H. De Pue, Northwest-highway, Chicago-av., Palatine.

SACRIFICE FOR ½ PRICE MY 3 ACS., UNfinished house, fronting Rand-rd.; ideal for chicken farm. Keys at Haldeman's, Kitty-Korners, Rand and Dundee-rds.

REAL ESTATE—SUBURBAN—WEST.

General.

IN CLARENDON HILLS—4 AND 6 ROOMS, brick, mod., large lot. Will sac. Must have $500 cash, bal. terms. Will show any time. Address A N 284, Tribune.

Downers Grove—34 min. to loop.

1660 PRAIRIE-AV.—6 ROOM, MODERN stucco bungalow; very pretty landscaping; low price; tms. to suit. JOHN A. HARVEY, Agt., 20 E. Jackson-st. Harrison 7650.

Elmhurst—29 minutes to loop.

E. END ELMHURST; $25 FRT. FT., ON May-st.; impr. in; lot 5, blk. 13. Euclid 178

Glen Ellyn—36 minutes to loop.

NEARLY NEW 6 R. 2 STORY INSULATED brk. home, sun rm., brkfst. rm., tile bath and shwr.; 3 lge. bdrms., lav. 1st flr.; h. w. ht.; many extras; htd. gar.; landscpd lot; $9,500. C. Boardman & Co., 526 Crescent-bl.

Maywood—18 minutes to loop.

BEST BARGAIN THIS YEAR — $6,900 bung., 50 ft. lot, all imp. in and pd. Flws., shrubs; best location. Price $3,000, $600 cash, bal. mtg. Open Sun. Peacock, 809 Lake.

River Forest—18 minutes to loop.

EXCEPT. OPP. TO SECURE CHOICE COR. in exclusive North Woods, S. E. exposure. Wooded, 200x180; all specials paid. Neighborhood of $100,000 home; quick sale. $100 per ft. Pilgrim, 5637 W. Lake. Aust. 1680. Open evenings.

REAL ESTATE—ACRE PROPERTY.

FOR SALE—1 ACRE IN BENSONVILLE, Ill., on County Line. Address M O 418. Tribune.

ESTATE SAC. FOR CASH—30 AC. MOD. hme. Hi-way. 46 lots. Shade. Ideal rdhse. or hme. 17 mi. N. W. lp. 3027 Sheffield.

40 A. RICH SOIL, FRONT. ON FOX RIV.; will div. Address G 573, Tribune.

5 A. COR. ON ST. HIWAY.; SUIT. FOR gas sta., chck. fm. Address G 574, Tribune.

REAL ESTATE—OTHER CITIES.

FACTORY SITES—GOOD TOWN, 5,000 POP 150 miles east of Chicago; good shipping, good water, low power rate. Address A P 71, Tribune.

REAL ESTATE SERVICE.

OWNERS OF DISTRESSED REAL ESTATE. No fees until your problem is solved. Address G 231, Tribune.

REAL ESTATE—SUMMER RESORTS.

BEAU. SUMMER HOME, N. WIS., COMPL. with furnishings, 3 motor boats, Packard car; spent $3,500 landscaping this place just last year. Need cash; will sacrifice. No trade. Address M N 158, Tribune.

OWNER CUTS PRICE 3 R. COT. LRG WIS. lake, $600. Address M T 218, Tribune.

ESTATES PROPERTY.

Saints Rest, Monte Carlo.

Free from all Burdens of Taxation. Saints Rest, Monte Carlo, A. M. France. Charming Villa overlooking the beautiful Harbor of Monte Carlo. Entrance and lounge halls, 3 attractive reception, 7 bed, modern offices. Also a secondary villa containing 6 bed, bath, kitchen. Garden Terrace and Garden. Freehold for Sale by Private Treaty. Sole Agents—Mr. J. Pullar Phibbs, 36 Boulevard des Moulins, Monte Carlo, and Harrods, Ltd., 82-84 Brompton-rd., London, S. W. 1., England.

REAL ESTATE—FARM LANDS.

Illinois.

3 ACS., GLEN ELLYN, $500; ¼ CASH. BOX 75, HIGHLAND PARK, ILL.

5 A. ON FOX RIVER, PARTLY WOODED. A beauty spot; $1,000, ½ cash. Bel. 8810.

Indiana.

20 A. NO. IMP. WOODED, ROUGH; 35 MI. $30 per a. Address A P 326, Tribune.

REAL ESTATE—FARM LANDS.

Michigan.

$300 DOWN BUYS 40 A. EQUIPPED FARM, 3 mi. to Kingsley; level rich loam, good 6 room house; barn 30x40; 2 cows, 2 yearlings, farm tools, feed and hay, seed beans and potatoes, Ford truck. Price $1,000, bal. easy terms. Write W. H. Faunce, Cadillac, Michigan.

114 A. 6 MILES TOWN; 25 CLEARED; TIMber; 6 rm. house; barn $1,250; $100 cash, $10 mo. Evans-Tinney Co., Fremont, Mich.

10 A.—MILE TOWN; GOOD SOIL; FRUIT; house; 10x30 hen hse., etc.; 50 hens, tools; $1,200, part cash. Roessler, 140 S. Dearborn.

SELL, TRADE—5, 10, 30 AC. FARM; 2 hses. Nagel, New Buffalo, Mich. Mid. 9633.

Wisconsin.

SOO LINE LAND GRANT LANDS IN UPPER Wisconsin. Free information. Low prices; easy terms. Ask for Booklet No. 58 Homeseekers' rates. Address H. S. FUNSTON, Land Dept., Soo Line Ry., Minneapolis, Minn.

RECREATION AND FARM LANDS. Edward Hines Farm Land Co., Room 322, 105 W. Adams-st., Chicago, Ill.

Miscellaneous.

BARGAINS IN FARMS ANYWHERE. J. J. & J. REALTY CO. 400 Fullerton Bldg. St. Louis, Mo.

REAL ESTATE—MISCELLANEOUS.

FOR SALE—ROOMING HSE., 30 UNIT; GD. loc.; well rtd.; fee and bus. or lease; $2,500 cash req. Address M J 413, Tribune.

REAL ESTATE WANTED.

Houses.

HAVE CASH FOR 2 FLATS AND BUNGAlows in Devon, Western, or Arcadia Terrace sections; must be right prices. Walter T. Larson, 5922 N. Clark. Long.7150.

HAVE $500 1ST MTG. AS D. PAYT. WANT sm. house and few acres within 40 miles. No dlrs. Address G 242, Tribune.

PRIV. PARTY WTS. 5 RM. BRK. BUNG., S. of 87th, cash. Address M N 138, Tribune.

Farms and Acres.

WANTED—3 TO 5 ACRES WITH 6 OR more room house, South of Chicago. Modern conveniences. Normal 4409.

REAL ESTATE FOR EXCHANGE.

Apartment Buildings.

EXCH. 3 FLAT, BRK. COTTAGE; NR. HUM. pk.; for 6 rm. bung. Merrimac 2251.

6 FLAT ON BL.—SM. MTGE. WANT CLR. 2-3 flat, S. S. T. Anderson, 4320 Langley.

WANT GD. SMALL FARM FOR MY BRICK 2 flat. Address G 237, Tribune.

Business Property.

ROADHOUSE—ESTAB. BUS., ALSO SUMMER cotg.; trade or sac. for cash. Div. 2151.

Farms and Acres.

CLR. 150 A. FARM, EQUIPPED, MARSHfield, Wis., for clear 2-3 flat. Have other small farms. Westney, 4425 N. Avers-av.

120 AC. STOCKED FARM, CLEAR; CASH or trade. 4349 Oakenwald, Apt. 1.

Houses.

MY $4,000 EQUITY IN 5 ROOM BUNGAlow; 2 car garage; near 89th-st. sta. R. I. for good 1st mortgage, tax warrants, vacant, or what? Address G 567, Tribune.

Vacant.

WANTED—HOUSE OR FLAT BLDG. IN exchange for my well located Chicago vacant lot in restricted neighborhood. ADDRESS M L 94, TRIBUNE.

REAL ESTATE LOANS, MORTGAGES.

COLLATERAL LOANS MADE ON FIRST mtgs., tax war., R. E. bonds, assm. bonds, OR WILL BUY THEM OUTRIGHT. LOANON SECURITIES CORP., 134 N. La Salle. State 4600.

WTD.—$3,500 1ST MTG. FOR 5 YRS. ON 2¼ A. on River-rd. and section line, Fullerton-av. All impr. in.; 5 rm. bung., other bldgs. F. Prill, River Grove, Ill. Ph. 678-W.

MONEY TO LOAN ON RESIDENCES, 2-3-6 apts.; exceptional security only. Draper & Kramer, Inc., 35 N. Dearborn. State 0092.

WANTED — TO BORROW — $2,500; WILL give 1st mtg. on Harlem-av., Oak Pk., business cor. E. T. Schultz, 639 Forest-av., Oak Pk.

1ST-2D MTGS. REFINANCED—CITY OR GD. farm prop. Address M P 52, Tribune.

STOCKS AND BONDS.

LOANS ON TAX WAR. AND ASSM. BONDS OR WILL BUY THEM FOR CASH. LOANON SECURITIES CORP., 134 N. La Salle. State 4600.

WANTED—STOCKMEN'S TR. & BK. BONDS on 3038-40 Drexel-av., Chicago. Tri. 10338.

BEST CASH PRICES FOR BONDS, MTGS., and C. D.'s. 134 N. La Salle, Rm. 316.

LOANS.

Personal, Property, and Salary.

MONEY FOR TAXES or Any Other Purpose.

Salary Loans On Your Signature Only

QUICK—INDIVIDUAL—LIBERAL. NO ENDORSERS REQUIRED.

Local Loan Company's unequaled method assures you a confidential and personal service. You get the money —$25 to $300—ON YOUR SIGNATURE ONLY. No one else need sign. No other service like it in Chicago.

Call and learn—You will be delighted with our service.

Furniture, Auto, and Co-maker Loans made when requested.

LOCAL LOAN CO.
UNDER STATE SUPERVISION.

27 W. WASHINGTON.	RANDOLPH 8400
321 W. 63D-ST.	ENGLEWOOD 7800
1212 N. ASHLAND.	BRUNSWICK 3100
4013 MILWAUKEE.	AVENUE 1400
1 N. CRAWFORD.	KEDZIE 5900
8 N. OGDEN.	HAYMARKET 4700

PERSONAL FINANCE CO.
OFFERS YOU
A Complete Loan Service
at an unusually reasonable cost.
For quick action phone or visit the PERSONAL OFFICE nearest your home.

CHICAGO—PERSONAL.

4554 Broadway, 2d floor.	LONgbeach 4082
4770 Lincoln-av., 2d fl.	LONgbeach 6357-8
3982 Milwaukee-av., 2d fl. [Over Art Thompson's Dept. Store.]	PALisade 0989
4010 W. Madison-st., 2d fl.	NEVada 2134
757 W. 79th-st., 2d fl.	RADcliffe 8228
841 E. 63d-st., 2d fl.	HYDe Park 1472
2408 W. 63d-st., 2d fl.	REPublic 7229

OAK PARK—PERSONAL.
1040 North-blvd., 2d fl. VILlage 6840
CICERO-BERWYN—PERSONAL.
6346 W. 22d-st., 2d fl. BERwyn 666
EVANSTON—PERSONAL.
708 Church-st., 2d fl. GREenleaf 6081

PERSONAL FINANCE CO.

EVEN IF YOU'VE NEVER BORROWED BEFORE
you are welcome here. Salary and furniture loans made quickly and in confidence.
T. B. WARD
8 S. DEARBORN, ROOM 612. RAND. 2060.

$50 LOANS TO EMPLOYED. $300 UNDER STATE SUPERVISION Also loans on stocks, bonds, tax warrants. CAPITAL SECURITIES CO. 79 W. WASHINGTON-ST.

CHICAGO FINANCE CO.
$50.00 TO $300.00 FURNITURE OR SALARY LOANS. 11 S. La Salle-st. Central 1060

SALARY OR FURNITURE LOANS UP TO $300. IMPERIAL CREDIT COMPANY. 30 W. Washington-st. Franklin 3924. 6317 S. Halsted-st. Englewood 0108.

LOANS OVER $100 AT REDUCED RATES. Commonwealth Loan Co., LONGBEACH 3456. 7 CHICAGO OFFICES.

C. C. ERD.
FURNITURE LOANS, $25 TO $300. 7 S. Dearborn, Room 916. Central 4733.

SALARY AND FURNITURE LOANS. MASON FINANCIAL CO., 8 S. Dearborn, R. 910. Central 3516.

Business Loans.

$300 TO $30,000
on the equipment of factories, restaurants, stores, laundries, hotels, rooming houses, etc. Collateral loans on first mortgages, also on listed stocks and bonds. BEST RATES.
EASY TIME PAYMENTS.
Oldest Estb. in Chicago
F. BOLAND,
215 W. Randolph. Fra. 1966

$200 TO $200,000
to factories, shops, stores, restaurants, hotels, etc., on machinery, equipment, furniture, accts. receivable and other collateral.
Lowest rates, conv. payment.
The Morrison Company
1200 N. ASHLAND-AV.
Phone Brunswick 9300.

USED AUTOMOBILES FOR SALE.

BE SURE AND SEE DASHIELL'S USED CARS

Be sure to come in and look over our stock of used cars before you buy. Two stores with a large stock of fine cars of all makes and models. Be sure to check the prices and the condition of the cars. We really have good bargains at this time.

HERE ARE FEW SAMPLES:

2322 S. MICHIGAN-AV.
1929 Buick Coach $235
1931 Chev., 6 w.w., Sed. 337
1929 Chrysler '75' Rdst. 235
1931 Dodge 6 Coupe...... 295
1931 Dodge 6 Sedan...... 345
1930 Dodge 8 Sedan...... 297
1929 Dodge Sr. Spt. Sed. 295
1928 Dodge 4 Sedan...... 85
1928 Dodge 6 Sedan...... 97
1929 De Soto R. S. Rdst. 125
1930 Essex Coach 197
1931 Ford Sport Coupe.. 235
1929 Ford Roadster 77
1929 Graham-Paige Sed. 85
1929 Hupp Cent. 6 Sed.. 257
1930 Oldsmobile Spt. Co. 295
1932 Plymouth R.S. Cpe. 345
1932 Plym. Conv. Cpe. 395
1930 Plym. R.S. Rdstr. 156
1930 Oakland '8' Coupe 195
1929 Whippet Sedan ... 95

2347 S. MICHIGAN-AV.
1928 Buick Spt. Rdstr....$117
1929 Buick Coach 257
1931 Chevrolet Bus. Cp. 275
1930 Chevrolet Coupe... 195
1930 Chrysler "66" Sed. 295
1930 De Soto Sedan....... 247
1931 Dodge 8 Spt. Sed... 545
1930 Dodge 8 Sedan...... 295
1930 Dodge 6 Coupe...... 195
1929 Dodge 6 Sedan...... 147
1928 Falcon Kn. Sed. '6' 39
1931 Ford Cabriolet....... 275
1930 Ford Tudor Sed.... 175
1928 Ford Coupe........... 75
1928 La Salle Sedan....... 295
1929 Oldsmobile Coupe. 195
1928 Packard Club Sed.. 295
1928 Pack. Cv. Cpe.,R.S. 265
1932 Plymouth Sedan... 367
1929 Stude. Pres. 8 Sed. 295

DASHIELL MOTOR CO.

AUBURN—LATEST '31 CONV. DE LUXE Sedan, 6 w. w., side mts. Pract. new. Fully eqpd. Reposs. $585. S. & G. Auto Finance, 4635-37 W. Madison-st.

AUBURN—1931 CUSTOM SEDAN, $495. MILLER, 4444 IRVING PK.-BLVD.

AUBURN—'31 SEDAN; $475; LIKE NEW. Nash Dealer, 7158 Stony Island. Dor. 2309.

1932 BUICKS 1931
'32-91 BRO'M, 6 W. W. $1,295
'32-97 SEDAN, 6 W. W. 1,225
'32-86 5 P. COUPE, 6 W. W. 1,135
'32-67 SEDAN, 6 W. W. 850
'31-90 7 P. SED., 6 W. W. 875
'31-67 SEDAN, 6 W. W. 650
All above cars are de luxe eqpd., including spotlt., heater, metal tire covers. 90 day guar. Terms arr. We trade. Reposs. cars. ILLINOIS FINANCE CO., 4633 W. Madison-st. Columbus 7888.

Buicks—Buicks—Buicks.
1931 8 Sport Coupe, long whl. base, 6 wire wheels; many extras; $655; guar.
1929 Sedan. Hardly used. Heater, spotlite, etc., only $195. Must see to appreciate.
YOUR CAR DN. PAY. BAL. 12-24 MOS. 90 DAY GUAR. 7 DAY DRIV. TRIAL.
3939 Washington-blvd.
G. N. C. FINANCE CORP. AT CRAWFORD.

Buicks—1933s and 1932s.
Used 4 dr. 5 pass. de luxe sed., w. whls., new type ventilation, all reposs. cars. Can't tell from new. Must be sold at once. As low as $695. Your car as dn. pay. Bal. 12-24 mos. 7 day dr. trial. 90 day guar. G. M. S. FINANCE CORP.
4635-37 Washington-blvd.

BUICK—'32-87 DE LUXE SEDAN; USED for a few months by one of our executives. Has 6 wire wheels, side mts., heater, spotlight, etc. Cost over $1,900. Offered at a big saving with regular guarantee.
NORTHWEST BUICK CO.,
3801 LAWRENCE-AV.

BUICK—1931 8-96 COUPE; WIRE WHLS., side mounts, hot water heater. Very low mileage; in fine condition, $850; terms. Franklin Factory Branch, Victory 2000.
2000 S. MICHIGAN-AV.

BUICK—LATEST 1931 DE L. BROUGHAM. 132 inch wheelbase, wire whls., side mts., eqpd. Reposs. $795. S. & G. Auto Finance,
4635-37 W. Madison-st.

BUICK—'32 5 PASS. COUPE, WIRE WHLS. Pract. new. Fully equipped. Reposs. Sacr. for only $785. S. & G. Auto Finance Co.,
4635-37 W. Madison-st.

BUICK—LATEST '32 4 DR. DE LUXE SEDAN, 6 w. w., side mts. Pract. new. Eqpd. Reposs. Barg., $975. S. & G. Auto Finance,
4635-37 W. Madison-st.

BUICK—1931 MODEL 57 SEDAN. PERFECT.
$550.
Small down payment. Terms. Trade. JAS. LEVY BUICK CO., 2257 S. MICHIGAN.

BUICK—1932 DE LUXE 5 PASS. COUPE; wire whls.; ride and Wizard control; long wheel base; $795. Terms or trade.
1801-03 W. 63D-ST.

Buick, 1932 Sedan, $595.
8 cyl., 4 dr.; Wizard control; cost $1,395.
1801-03 W. 63D-ST.

BUICK—1931 SEDAN, MODEL 8-67; 6 WIRE whls., heater, spotlight and other extras; mechanically perfect; priced very reasonable; terms can be arranged. See at Garage, 1422 E. 67th-st. Fairfax 9600.

BUICK—LATEST 1931 SEDAN, $495. 8 cyl., 4 door; fully equipped. Terms. trade.
1801-03 W. 63D-ST.

BUICK—1929 VICTORIA COUPE, $350. BUICK, '27 Master Coupe; rum. seat $125. Lincoln Park Buick, 2825 N. Halsted-st.

BUICK—1930 STAND. SED., LIKE NEW sac. $295; as low as $5 dn., bal. to suit. PEOPLES FINANCE CO., 2919-27 MADISON.

BUICK—1931 MODEL 8-91; WIRE WHEELS. Perfect mechanical condition and guaran. $695. Finance Co., 6050 Cottage Grove.

BUICK—'31-57; 5 W. W.; DRIVEN ONLY 90 mi. Tremendous sacr. 5733 Broadway.

BUICK—'27, 4 DR. SED.; MECH PERF.; must sell today. $85. Ardmore 3386.

BUICK—1930 SEDAN; ONLY $395. EMICH MOTOR CORP., 6501 N. Western.

BUICK—'29 50, 7 PASS. MAST. SED., A1 thr'ghout; $295. 4119 Broadway. Bit.0786.

CADILLAC—LATEST '31 12 CYL. DE L. sedan, 6 wire whls., side mts.; pract. new. Reposs. Barg., $1,595. S. & G. Auto Finance.
4635-37 W. Madison-st.

CADILLAC—LATEST 1929 TOWN SEDAN; wire whls., fully equip.; like new; reposs.; barg., $565. S. & G. Auto Finance Co.
4635-37 W. Madison-st.

CADILLAC—1930 SPORT COUPE; WIRE wheels; $695. Will pass for new. Terms
1801-03 W. 63D-ST.

LITTLE ORPHAN ANNIE: An Angry Reflection

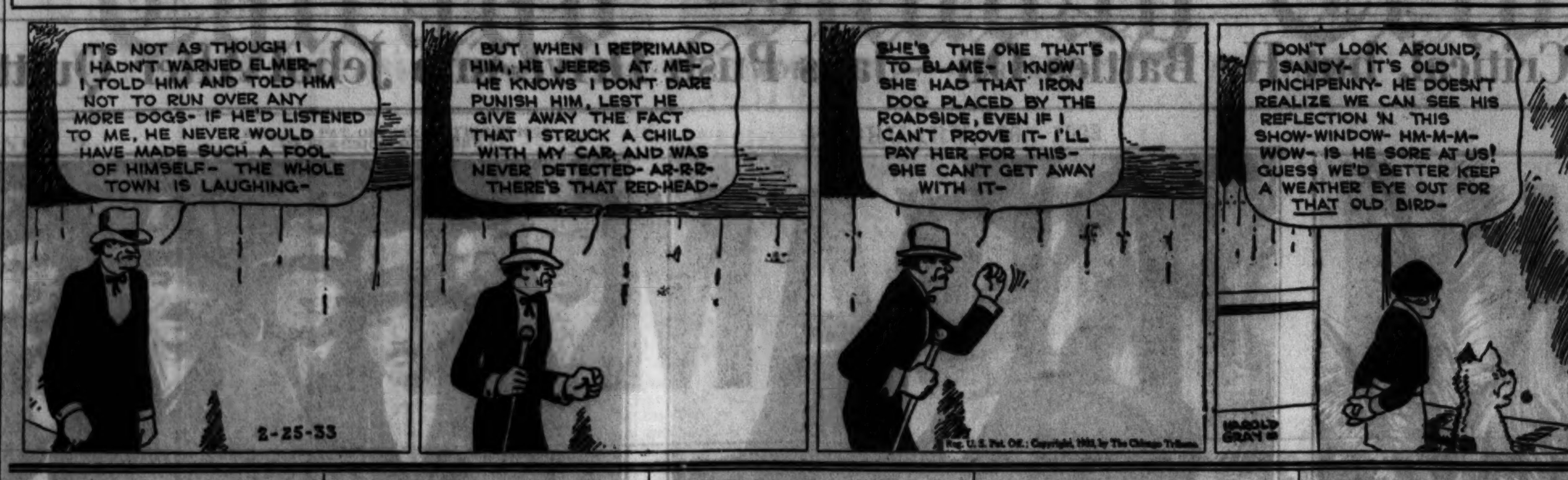

The Tribune does not knowingly accept automobile advertising which misrepresents the year of the car. If you wish to confirm the year model of a used car advertised in its columns, secure the serial number (which determines the year model) and telephone the Tribune, Superior 0100, Local 328, for verification.

USED AUTOMOBILES FOR SALE.

TAX WARRANTS.
Taken in full value as down payment on any used car over week-end. 50 cars—all makes—all models. 30 day guar. Open every day including Sunday till 10 p. m. NICKEY CHEVROLET SALES. 4840 Irving Park-blvd. Pensacola 3672.

Tax Warrants—Pay Vouchers
accepted from city employes on Chev., Fords, other cars. Lewis Chev., 3400 Ogden-av.

BUICKS—PACKARDS, FRANKLIN, GRAHAM; must be sacrificed, $50 and up. Packard Dealer, 2200 Diversey-parkway.

CADILLAC V-12 SEDAN.
7 pass., late 1931; black with side mounts. Like new; driven very little; private owner; $1,500. University 6897.

CHEVROLETS—25; 1932 SEDANS, COACHES. Coupes, standard and de luxe models; low mileage; like new. BUY NOW. $365 AND UP. NELSON CHEVROLET SALES, 2840 N. Clark-st. Bittersweet 7300.

CHEVROLET—'31 SEDAN; 6 WIRE WHLS.; has many extras including heater; mech. guar.; priced exceptionally low. Ruby Chevrolet, Inc., 1422 E. 67th-st. Fair. 9600.

CHEVROLET—1929 COUPE, $110. CHEV. '31 coach, $250. Chev. '31 coupe, $285. Chev. '32 coupe, $395. Chev. '32 coach, $395. $10 to 1-3 dn., bal. 20 mo. 2234 S. Michigan.

CHEVROLET—4 DR. SEDAN, 1929, WITH trunk; fine condition; big sac.; $165; tms. $10 to 1-3 dn. 2234 S. Michigan-av.

CHEVROLETS—1931, '30, '29, '28; ALL body styles; excel. cond. throughout; priced as low as $75; terms to suit. 6905 S. State.

CHEVROLET—'30 COACH; ORIGINAL OWNer; clean car inside and out; heater; $150. Kildare 9737. 4130 N. Menard.

CHEVROLET—1931 COACH WITH TRUNK; $260 today. Nickey Chevrolet Sales. 4840 Irving Park-blvd. Pensacola 3672.

CHEVROLET—COACH, LT. '32; LIKE NEW; $375, $100 dn. Litsinger, 925 W. Jackson.

CHEV.—SPRT. RDSTR., '32; PERF. COND. Driven very little. $100 down. Pal. 7184.

CHEV.—1932 COACH; RUN LITTLE; $325. Scip Chev. Sales, 8622 Commercial-av.

Chrysler Bargains—Guar.
1931 De L. 8 Rdstr.; 6 w. w., s. mts..$495
1930—70 De L. Sedan; 6 w. w., s. mts.. 385
1930—77 Sport Coupe; rum. seat 375
1929—75 Royal Sedan; maroon 285
1928—72 De L. fender well Sedan....... 195
1927—Imperial 80 Sedan; 4 door......... 165
1926—70 Sedan; 4 door; very clean..... 95
MARQUARDT-CHRYSLER, 3236 Jackson-bl.

Chrysler 8 '32 De Luxe Sed.
4 dr., 5 pass., w. w. maroon finish; whitewall tires; orig. cost $1,800. Reposs. sac. for $785. Your car as dn. pay. Bal. 12-24 mos. 7 day driv. trial. 90 day guar. G. M. S. FINANCE CORP.
4635-37 Washington-blvd.

CHRYSLER 1931 COUPE.
8 cyl. De Luxe model. Has 6 wire wheels and side mounts. Like new in every respect. Now only $565. Terms arranged. We trade. HEALY MOTOR SALES. 7150 Stony Island. Hyde Park 0035.

CHRYSLER—1930 MODEL 77 5-PASSENGER Crown; driv. little; heater, many ext.; finish, tires, and motor like new; priced to sell at once; your car as dn. pay.; 7 day dr. trial.
3939 Washington-blvd.
G. N. C. FINANCE CORP., AT CRAWFORD.

CHRYSLER—1932 IMPERIAL SEDAN, 5 pass., 6 wire whls., fender wells, radio; reposs.; sacr. for $985. S. & G. Auto Finance.
4635-37 W. Madison-st.

CHRYSLER—8-1931 CUST. SEDAN; 6 W. W.; LIKE NEW; $575; TERMS.
Miller, 4444 Irving Pk.-blvd.

CHRYSLER—8-1932 CUSTOM DE LUXE CABRIOLET; 6 W. W.; LIKE NEW; $875.
Miller, 4444 Irving Pk.-blvd.

CHRYSLER—1931 SEDAN, 2D SERIES; V shape radiator; wire wheels; excellent condition; guar.; sacrif. at $395; easy terms. INDEPENDENT FINANCE, 2700 Madison.

CHRYSLER—'32 DE LUXE 8 SEDN., 6 wire whls., s. mt., latest split windsh..$795
1801-03 W. 63D-ST.

CHRYSLER—'32 4 DR. 6 CYL. DE LX. SED. 6 w. w.; sd. mts.; free whlg.; etc. Barg. for quick sale. $495. 6811 S. Halsted-st.

CHRYSLER—'30 SEDAN, PERFECT COND., sac. $275; as low as $5 dn., bal. to suit. PEOPLES FINANCE CO., 2919-27 MADISON.

CHRYSLER—REAL 1932 IMPERIAL FLOATING POWER, ETC., $1,095. MR. TAYLOR, WELLINGTON 7802.

Cord 8 1931 De Luxe Sedan.
4 dr., 5 pass.; 6 w. w., side mts., white wall tires, heater, spot. Orig. cost $3,375. Looks just like new. Reposs. Sac. for $695. Your car as dn. payment. Bal. 12-24 mos. 7 day driv. trial. 90 day guar. Alw. open. G. M. S. FINANCE CORP.
4635-37 Washington-blvd.

CORD—CONV. COUPE, $695; 1931 DE LUXE 6 wire wheels, side mounts, whitewall tires, trunk, etc.; original cost $3,745; priced low for quick sale; guaranteed; easy terms. INDEPENDENT FINANCE, 2700 Madison.

CORD—1931 4 DOOR DE LUXE SEDAN; 6 wire whls., side mts.; white wall tires; cost $3,775. Our price $795. Terms, trade.
1801-03 W. 63D-ST.

CORD—1930 SEDAN.
De Luxe model, excellent cond. throughout. Must sacrifice. 5321 W. Madison.

De Soto 1932 Sedan.
Wire wheels, auto. clutch, free wheeling, floating power; orig. cost $864. Just like new. Reposs. Sac. for $495. Your car as down payment. Bal. 12-24 mos. 7 day driv. trial. G. M. S. FINANCE CORP.
4635-37 Washington-blvd.

DE SOTO—1931 DE L. SEDAN; DR. VERY carefully; little mile.; will convince; only $365; your car as dn. pay.; 7 day driv. trial.
3939 Washington-blvd.
G. N. C. FINANCE CORP., AT CRAWFORD.

DE SOTO—'30 SEDAN, PERF. COND., H. w. heater, $145 cash. Mans. 8067.

DE SOTO—6-1932 COUPE; R. S.; $485. MILLER, 4444 IRVING PK.-BLVD.

DE SOTO—8-1930 SEDAN; PERF.; $250. MILLER, 4444 IRVING PK.-BLVD.

DE VAUX—6 '32 CUST. SEDAN; DE LUXE eqpd.; heater, many extras; cost $1,300; now $395; guar.; car as dn. pay.; 7 day trial.
3939 Washington-blvd.
G. N. C. FINANCE CORP., AT CRAWFORD.

DODGE
8 cyl., 1931 Sedan; late model; in very fine condition. Can be had at a bargain price. SEE MR. McCARTHY. Dashiell Motor Co., 4634 W. Madison-st.

DODGE—'33 DE L. SED., USED 96 MI. auto. clutch, saf. glass; big savings. 1028 Madison, Oak Park. Aus. 1763. Euclid 9186.

DODGE — 8 COUPE; CONV. LATE '30; new March '31; smooth motor; exc. care. Many extras. $220. Fra. 1500; Wilmette 504.

DODGE—SEDAN, 1926; GOOD CONDITION; $35. Owner. Phone Irving 3429.

ESSEX—1930 COACH; THIS IS A RECONditioned car; finished in black with cream striping; five almost new tires; famous for economy and performance; $245. Butler Motors, 2457 S. Michigan-av., Victory 7600.

ESSEX—'31 SPT. COUPE; CLASSY, RELIAble transp. for only $245; car as dn. pay. G. N. C. Finance Corp., 3939 Washington-bl.

ESSEX—'31 COACH; FREE WHLG.; $325. MILLER, 4444 IRVING PK.-BLVD.

FORD—1929 TUDOR. FOR QUICK SALE. $75. 824 Diversey-pkwy.

FORD—SEDAN, 1931; A1 CONDITION; must sell; make offer. Rogers Park 1465

FORD—1932 COUPE, LIKE NEW, $395. MILLER, 4444 IRVING PK.-BLVD.

FORD—'31 DE LUXE COACH; LIKE NEW; must sell; $200. Mrs. Zax Rog. 0411.

FORD—TUDOR SEDAN, 1930; GD. TIRES; $165. 2243 S. Michigan-av. Calumet 6200.

USED AUTOMOBILES FOR SALE.

STUDEBAKER SAYS POCKET THE PROFIT!

A GOOD USED CAR IS SELDOM SOLD AT A PROFIT TO US.

Think what you save when you buy a good pledge-backed used car from us! There is no first depreciation cost, no freight to pay, no extra equipment to buy—and no dealer's profit! YOU pocket the profit and all the difference that goes to make a good used car a better buy than a cheap new car. And 5 days' driving trial goes with each sale.

'27 Rickenbacker Sed.....$ 95
'28 Kissel Sport Cpe...... 145
'28 Stude. Com. Sed....... 95
'26 Packard Sedan 95
'26 Lincoln 7-p. Sedan... 125
'28 Studebaker Vict. 145
'28 La Salle Conv. Cpe... 225
'28 Hudson Sedan 165
'29 Pontiac Coupe 225
'29 Reo Roadster 285
'30 Oldsmobile Coupe .. 275
'30 Chrysler Coupe 275
'30 Essex Coupe 225
'29 Pontiac Coach 225
'29 Oldsmobile Sedan ... 165
'28 La Salle Phaeton...... 195
'27 Packard Sedan 165
'29 Stude. Pres. Cabr...... 295
'29 Stude. Com. Vict...... 285
'29 Nash Adv. 6 Sed...... 245
'29 Hudson Sport Cpe.... 265
'31 Chev. 5-p. Vict......... 295
'29 Stude. Dict. Sed........ 225
'31 Chevrolet Sedan 295
'31 Ford Sport Coupe.... 245
'29 Reo Sport Coupe...... 285
'29 Oakland Sedan 225
'29 Buick Coach 325
'29 Franklin Sedan 485
'31 Auburn 8 Brough.... 495
'30 Hupp Sport Coupe.. 345
'32 Plymouth Roadster.. 345
'30 Chrysler 80 C. Cpe.... 495
'31 Olds Conv. Coupe..... 485
'30 Hupp 6 Sed., 6 w. w. 375
'30 Dodge Sport Coupe.. 385
'31 Stude. Dict. Sed....... 495
'30 Stude. Com. Sed....... 395
'31 Oakland Conv. Cpe.... 395
'29 Buick Coupe 325

STUDEBAKER SALES 26TH AND MICHIGAN
Terms. Open Eves. and Sun. Cal. 6492.

F-O-R-D-S
'29s, '30s, '31s, '32s
All Types of V-8's
All Models and Types
100 to Choose From.
Must Be Sold at Once!!
TERMS OR TRADES.
OPEN EVENINGS AND SUNDAYS.
Lawder Bros.
Home of Super Service.
AUTHORIZED FORD DEALERS.
6900 Vincennes-av.

F-O-R-D-S
1932—V-8s—All Models
15 TO CHOOSE FROM
Also COMPLETE LINE of 1931-1930-1929 Model "A" Sedans, Coupes, Coaches.
Must Be Sold at Once
to make room for trade-ins on the
NEW 1933 FORDS
NOW ON DISPLAY.
GLENN E. HOLMES, Inc.
ONLY AUTH. FORD DEALER IN LOOP.
30 West Lake at Dearborn.
30 East Lake at Wabash.
CALL AT EITHER SHOWROOM.

FORDS—AMERICA'S BEST
TAX WARRANTS ACCEPTED.
$20 to 1-3 DOWN, BALANCE 18 MONTHS.
1931 Victoria, metal back $285
1931 Standard Coupe, rumb. seat...... 195
1932 V-8 Roadster, used little 305
1931 De Luxe Tudor 225
1929 Town Sedan, except. cond........ 125
90 day written service guarantee.
M. J. KELLY. 4445 MADISON.

Ford 1931 Town Sedan.
Slanting windshield, 6 chrome wire wheels, whitewall tires, metal tire covers. Really like brand new in every way. Now only $295. Terms arranged. We trade. HEALY MOTOR SALES. 7150 Stony Island. Hyde Park 0035.

FORD—1931 DE LUXE COUPE; HARDLY run. See this car; only $195; car as down payment; 7 day driv. trial. Open evenings.
3939 Washington-blvd.
G. N. C. FINANCE CORP., AT CRAWFORD.

FORD—1928 TUDOR, $95. FORD '31 Tudor, $275. Ford '30 conv. cabriolet, $195. Ford '31 De Luxe coupe, $245. Ford '31 sport coupe, R. S., $195. $10 to 1-3 dn., bal. 20 mos. 2234 S. Michigan-av. Cal. 5810.

FORD—'31 DE LUXE COUPE, 5 W. WHL., high compr. head, Stromberg down draft carb.; sac. $250. 4610 Washington. Aus. 5522.

FORD—LATE '31 4 DOOR DE LUXE SEdan, $45 down; easy terms; no endorsers. 5710 BROADWAY. LONGBEACH 1252.

FORD—1931 COUPE; LIKE NEW; $225. 650 Madison-st., Oak Pk. Austin 2100.

FORD—1931 TOWN SED.; MOTOR, TIRES, finish A1; $235. 1111 N. Clark-st.

FORD—1930 COUPE; RUMBLE SEAT; A1 throughout; extras; $185. 1107 N. Clark-st.

FORD—'32 V-8 COUPE, $365. 6811 S. HALSTED. WENTWORTH 2727.

FORD—V-8 TUDOR 1932; 4 MOS. OLD; spec. tires; $100 dn. Edge. 6343 eve.

USED AUTOMOBILES FOR SALE.

400 REPOSSESSED CARS.
ALMOST GIVEN AWAY
'32 Oldsmobile De Luxe Sedan, s. mts..$595
'32 Pontiac De Luxe Sport Coupe........ 465
'32 Plymouth Sedan, last series......... 410
'32 Chevrolet Coach, appears unused..... 350
'31 Oakland Sedan, appears new, only.. 285
'31 Pontiac De Luxe Sedan, like new.. 285
'31 Studebaker Sedan, free wheeling.... 375
'31 Ford Town Sedan, real bargain at.. 210
'31 Ford De Luxe Roadster, see it..... 180
'31 Ford Sport Coupe, full equipt...... 15.
'31 Buick 47 Sedan, side mounts...... 375
'30 Chevrolet Coach, special value..... 125
'30 Chevrolet Sport Coupe real buy.... 125
300 Fords, Chevrolets and other cars of all body styles, '28 to '32 models. Must be SACRIFICED from $20 up. '33 STATE LICENSE FURNISHED. 90 DAY WRITTEN GUARANTEE. MAKE YOUR OWN TERMS. Your car as first payment. Always open.
WALTON FINANCE CORP.,
940-958 MILWAUKEE

FORDS—Must Sell 35
Reconditioned 1929 to 1932 Fords, all models, to make room for trades coming in on the
NEW 1933 FORD.
Pick yours out now. Will accept any reas. offer. Trade. Terms. CHAS. J. DEMPSEY. Authorized Ford Dealers, 2300 Madison-st.

FORD—V8 '32 DE LUXE TUDOR; BARG., $385; $100 down or trade. 90 day guarantee. Litsinger, 925 W. Jackson. Alw. open.

Franklin 1931 4 Dr. Sedan.
5 pass., cust. bit., model 153; 6 w. whls., side mts., chrome tire covers, heaters, trunk, slanting windshield. Cost $2,975. Like new. Reposs. Sac. for $985. Your car as down paymt. Bal. 12-24 mos. 7 day driving trial. G. M. S. FINANCE CORP.
4635-37 Washington-blvd.

FRANKLIN—'31 DE L. 7 PASS. SED., $695. 6 wire wheels, side mts. Cost $3,750.
1801-03 W. 63D-ST.

FRANKLIN—1928 SEDAN $225
NORTHWEST BUICK CO.,
3801 LAWRENCE-AV.

Graham 8 1933 Sedan.
Used; 4 dr., 5 pass., w. whls., free wheeling. Orig. cost $1,575. Beautiful black finish. Just like new. Reposs. Sac. for $785. Your car as dn. pay. Bal. 12-24 mos. 7 day driving trial. 90 day guarantee. Open eves. G. M. S. FINANCE CORP.
4635-37 Washington-blvd.

GRAHAM—1932 BLUE STREAK, 4 DOOR de luxe sedan; 6 wire whls., side mounts; chrome tire covers, $795. Terms, trade.
1801-03 W. 63D-ST.

GRAHAM—LATE '29 MOD. 621 SEDAN; 6 W. W.; PERF. COND.; $285; TERMS.
Miller, 4444 Irving Pk.-blvd.

GRAHAM — LATE '29, LIGHT 6 COACH. Priv. own. Must be sold. 3554 Montrose.

GRAHAM—1933 CUST. 8 SEDAN, $875. USED. MILLER, 4444 IRVING PK.-BLVD.

Hudson 1930 Sedan, $195.
3327 Milwaukee at Crawford

HUDSON—'30, DE L. SED., 6 W. W., 10,000 mi., like new, $195 cash. 4657 Irving Pk.

HUPP 6 1931 SEDAN.
6 w. w., trunk rack; lw mil.; sell for bal. due, $435. Tms.arr. We trd. guar.reposs. car. ILLINOIS FINANCE CO., 4635 W. Madison-st. Columbus 7888.

HUPMOBILE—1931 CUST. 8 DE LUXE SEDAN; 6 W. W., TRK.; $550; TERMS.
Miller, 4444 Irving Pk.-blvd.

La Salle 1931 V-8 Convert.
Coupe, 6 w. whls., side mts., chrome tire covers, heater; cost $3,475. Just like new; reposs.; sacr. for $985. Your car as dn. pay. Bal. 12-24 mos. 7 day driv. trial. 90 day guar. Open eves. G. M. S. FINANCE CORP.
4635-37 Washington-blvd.

LA SALLE—1930 SEDAN; THIS CAR IS IN excellent condition in every respect; fully equipped and must be seen to be appreciated. $750.00. PACKARD, 2357 S. Michigan-av., Calumet 7400.

LA SALLE—'29 COUPE; RUM. SEAT, WIRE whls., heater; perf. cond.; only $285; guar. Car as dn. pay.; 7 day driving trial.
3939 Washington-blvd.
G. N. C. FINANCE CORP., AT CRAWFORD.

LA SALLE—1929 SEDAN, SIDE MOUNTS. Fully equipped and mechanically perfect. This week's lowest priced car at $495. Easy terms. Trade. JAS. LEVY BUICK CO., 2357 S. MICHIGAN.

LA SALLE—5 PASS. COUPE, LATE 1931; wire wheels; fully equipped; cost new $2,980; repossessed; sacrifice at $795; terms. INDEPENDENT FINANCE, 2700 Madison.

LA SALLE—'31 DE L. 5 PASS. SEDAN; $845. Will pass for new in every respect.
1801-03 W. 63D-ST.

LA SALLE—1930 DE LUXE 7 PASS. SED; 6 wire whls., side mounts; heater; etc. Bargain, $485. 6811 S. Halsted. Alw. open.

LA SALLE—'30 VICTORIA CPE.; MAROON. Must sell; no reas. offer refused. LOGAN SQUARE BUICK, 2468 Milwaukee.

LINCOLN.
A 1930 TOWN SEDAN.
Perfect in every detail and the most careful checking will prove this to be a fact. Has just been thoroughly reconditioned by Lincoln company; 6 wire wheels and side mounts, gleaming finish and spotless upholstery. Absolutely the best car in town. Sacrifice for $845. Terms arranged. We trade. HEALY MOTOR SALES. 7150 Stony Island. Hyde Park 0035.

LINCOLN—1930 5 PASS. SEDAN; RUN 20,000 miles; perfect condition; private care. Garage, 2625 Prairie-av. Victory 5176.

LINCOLN—8 1931 SPT. SED. PASS FOR new; side mts.; many extras. Cost $5,350, now $1,585. 90 day guar. 7 day dr. trial.
3939 Washington-blvd.
G. N. C. FINANCE CORP., AT CRAWFORD.

LINCOLN—1932 4 DR. DE LUXE SEDAN; $1,975; wire whls., will pass for new;
1801-03 W. 63D-ST.

LINCOLN—'27, 7 PASS. SEDAN; EXT. GD.; all brand new tires; 4 whl. brks.; sd. mts.; trunk rack; cush. not worn; wond. run.; $100 dn. buys. 7424 Stony Isl. Pla. 2772.

LINCOLN—1930 DE LUXE SEDAN, FIRST class cond.; radio, htr., many extras, $795. Finance Co., 6050 Cottage Grove. Hyd. 7200.

LINCOLN—BEAU. 5 PASS. '32, BIG 12 CYL. 6 w. whls.; beau. cond.; barg. State 7677.

Nashes—Nashes—Nashes.
1932 6 Sedan, 6 wire whls. Loads of extras. Cost $1,285. Now only $445. Guaranteed.
1930 8 Convert. Coupe, rumb. seat, heater. Driven little. Our price only $245.
YOUR CAR DN. PAY. BAL. 12-24 MOS. 90 DAY GUAR. 7 DAY DRIV. TRIAL.
3939 Washington-blvd.
G. N. C. FINANCE CORP. AT CRAWFORD.

NASH—LATEST 1932 BIG EIGHT, FIVE pass. sedan, model 1090 Ambassador series. Royal black. Looks and runs like new. Sell or trade for small car. Bargain. Terms. 5424 W. 64th-st., Hemlock 2214.

NASH—1930 SPT. CONVERT. CPE., PERF.; sac. $295; as low as $5 down, bal. to suit. PEOPLES FINANCE CO., 2919-27 MADISON.

OAKLAND—'31 V-8 SPT. CPE., LIKE NEW; sac. $325; as low as $5 down, bal. to suit. PEOPLES FINANCE CO., 2919-27 MADISON.

OAKLAND—1931 COACH, PERFECT, $285. MILLER, 4444 IRVING PK.-BLVD.

OLDSMOBILE—LATEST 1932 DE L. PAtrician sedan; 6 wire whls., side mts.; prac. new; reposs.; $695. S. & G. Auto Finance.
4635-37 W. Madison-st.

Olds Late '29 Sedan, $225.
Looks like new; de luxe equipped, side mounts, etc. Thoroughly overhauled. Tom Harrigan, Inc., 442 Madison, Oak Park.

OLDSMOBILE—LATEST '32 8 CYL. DE L. sedan, wire whls., pract. new; fully equip. Reposs. Barg., $695. S. & G. Auto Finance.
4635-37 W. Madison-st.

OLDSMOBILE—1930 SEDAN, PERF. COND.; sac. $265; as low as $5 dn., bal. to suit. PEOPLES FINANCE CO., 2919-27 MADISON.

OLDSMOBILE—'31 SED.; LOADS OF EXTRAS, ONLY $465. 3939 WASHINGTON.

PACKARD—LATEST '30 STD. 8 CLUB SEdan, 6 whls., side mts., pract. new; fully equip.; reposs.; $685. S. & G. Auto Finance.
4635-37 W. Madison-st.

USED AUTOMOBILES FOR SALE.

AUTO FINANCE SALE
Prices Cut and Slashed.
$20 cash, bal. E. Z. No indorsers.
ALL CARS GUARANTEED 90 DAYS.
1931 Chevrolet Sedan, extra nice.......$190
1930 Buick Sedan; real buy............ 225
1930 Graham Sedan, side mounts........ 205
1931 Ford Coaches, Sedans, Coupes..... 135
1930 Ford Roadster; very smart......... 105
1930 Plymouth Sedan; bargain........... 125
1929 Olds Coupe, like new............. 90
1929 Plymouth Sedan; act quick......... 85
1928 Whippet Sedan, new tires.......... 40
1928 Chrysler Coach; very good......... 35
1929 Ford Coupe, Sedan, Coaches........ 70
1927-'28 Fords, Chevs, Pontiacs........ 40
'33 STATE LICENSE FURNISHED.
Your car as down payment.
LEVY'S, 724 Milwaukee
COR. CARPENTER. ALWAYS OPEN.

Packards—Packards.
1932 8 Cust. 7-p. Sed., V-type rad., ride control, de l. eqpd., cost $3,400; now $1,385.
1931 Std. 8 Sedan. Almost new. Loads of extras, heater. Sacrifice for $825.
YOUR CAR DN. PAY., BAL. 12-24 MOS. 90 DAY GUAR. 7 DAY DRIV. TRIAL.
3939 Washington-blvd.
G. N. C. FINANCE CORP. AT CRAWFORD.

Packard '30 Std. 8 Sedan.
4 dr. 5 pass. de luxe, 6 w. w., side mts., chrome tire covers; looks just like new. Reposs., sac. for $595. Your car as dn. pay. Bal. 12-24 mos. 7 day driv. trial. G. M. S. FINANCE CORP.
4635-37 Washington-blvd.

PACKARD—1930 DE LUXE VICTORIA, 5 pass. coupe. A beautiful 8 cyl. with side mts., hot water heater, etc. $625
7 DAY DRIVING TRIAL.
WEST SIDE BUICK CO.
4666 WASHINGTON-BLVD.

PACKARD
Sedan, 1929 De Luxe 8. Dark gray; six wheels, cowl lights, spotlight, 6 white wall tires. This car is priced to move quick. Cost $4,500; now $445. Dashiell Motor Co., 2347 S. Michigan-av.

PACKARD—1932 STAND. DE L. 5 PASS. Sedan, 6 whls., side mts., equip. prac. new. Reposs. $1,295. S. & G. Auto Finance.
4635-37 W. Madison-st.

PACKARD—1928 CLUB SEDAN.........$250
NORTHWEST BUICK CO.,
3801 LAWRENCE-AV.

PACKARD—LATEST 1929 5 PASS. STAND. 8 sedan; prac. new; fully equip.; reposs.; sacrif. for $395. S. & G. Auto Finance Co.
4635-37 W. Madison-st.

PEERLESS SEDAN.
1929 model 61. Looks and runs fine. Real buy at $150. 5321 W. Madison-st.

PEERLESS—1930 COUPE; RUMBLE; $195; 6 wire wheels, side mounts, terms, trade. Fitzpatrick, 6555 Cottage Grove. Mid. 4200.

PIERCE-ARROW
Sedan, late '31 model, 5 pass. Six artillery wheels, white wall tires, dark blue, broadcloth upholstery, water heater, de luxe equipment. Looks new. Will sacrifice at $1,250. Dashiell Motor Co., 2347 S. Michigan-av.

PIERCE-ARROW — 1930 SEDAN; NEARLY new; 6 w. whls., loads extras; cost $3,750; now $685; 7 day driv. trial; car as dn. pay.
3939 Washington-blvd.
G. N. C. FINANCE CORP., AT CRAWFORD.

PIERCE-ARROW—'31 4 DR. DE L. SEDAN; 6 w. whls., side mts.; 2 hot water htrs.; orig. cost $3,785. Our price $875. Guar. Tms.
1801-03 W. 63D-ST.

Plymouth '32 De Luxe Cpe.
2d series; wire wheels, rumble seat, free wheeling, automat. clutch, floating power. Just like new. Reposs. Sac. for $445. Your car as dn. pay. Bal. 12-24 mos. Alw. open. G. M. S. FINANCE CORP.
4635-37 Washington-blvd.

Plymouth 1932 P-B Coupe
2d series, with rumble seat, wire wheels, and all latest equipment. Only a few weeks old. Bargain at $445. Terms arranged. We trade. HEALY MOTOR SALES. 7150 Stony Island. Hyde Park 0035.

PLYMOUTH 1932 COACH.
Wire whls., free wheelg., automatic clutch, floating power; sell for balance due. $335. Terms arr. We trade. Reposs. car. ILL. FINANCE CO., 4633 W. Madison-st.

Plymouth '32 Coach, $325.
Nearly new; floating power, free wheeling. Tom Harrigan, Inc., 442 Madison, Oak Park.

PLYMOUTH—1932 SEDAN; ALMOST NEW; latest free wh., only $375; terms; trade. Fitzpatrick, 6555 Cottage Grove. Alw. op.

PLYMOUTH—1932 SEDAN OR COUPE; $20 dwn., bal. in 18 mos. 2022 N. California.

PLYMOUTH—1932 4 DR SED. LOOKS AND runs like new. $335. 3433 Madison.

PONTIAC—1930 SEDAN; 6 WIRE WHLS.; DE LUXE 4 DOOR; HAS RADIO, HEATER; 100% MECHANICAL CONDITION. SELDOM FOUND EXCEPT IN NEW CARS. COST $1,150 NEW. TODAY $295. SOUTH SHORE BUICK, INC., 6935 STONY ISLAND. FAIR. 0205.

PONTIAC—'32 SED.; NEARLY NEW; WIRE wheels, heater, many extras; cost $1,188; now $465; car as dn. pay.; 7 day driv. trial.
3939 Washington-blvd.
G. N. C. FINANCE CORP., AT CRAWFORD.

PONTIAC—"6" LATEST 1932 5 PASS. SEdan; free wheeling, pract. new; fully eqpd. Repos.; sac. for $485. S. & G. Auto Finance.
4635-37 W. Madison-st.

PONTIAC—1931 COACH....................$345
PONTIAC DEALER,
Terms. 3807 LAWRENCE-AV. Trade.

PONTIAC—'31 4 DR. SEDAN, PERF. COND.; sac. $295; as low as $5 dn., bal. to suit. PEOPLES FINANCE CO., 2919-27 MADISON.

PONTIAC—1930 COUPE, LIKE NEW, 6 W. whls.; sac., $165. 4025 N. Crawford-av.

PONTIAC—'31 SEDAN; PERFECT COND.; driven 15,000 mi.; $300. Ph. Pen. 9570.

PONTIAC—LATE '28 COUPE, $75; EXC. cond.; new tires. 316 N. Mason, 2d floor.

REO ROYALE—'31 SEDAN, 6 WIRE wheels, side mounts, heater, perf. cond.; to close estate; may be seen 2 to 5 p. m. Sun. and Mon. or by apptmt. Baltic Garage, 333 S. Kilpatrick-av.

Reo 1930 Sedan.
Master 6 Fly. Cloud; 5 pass.; 6 wire whls., side mts., chrome tire covers; cost $2,240. Reposs.; sac. for $395. Your car as down pay. Bal. 12-24 mos. 7 day driv. trial. G. M. S. FINANCE CORP.
4635-37 Washington-blvd.

REO—1932 FLYING CLOUD 8 DE L. SED., 6 wire whls., side mts., fully equip.; repos. Sacr. for $1,050. S. & G. Auto Finance Co.
4635-37 W. Madison-st.

ROLLS-ROYCE
Phantom 4 pass. sed.; Phantom sport. To close estate. L. A. McCormick Realty Trust, Ltd., 6625 Dorchester-av. Hyde Park 9091.

Studebaker 1930 Com. 8.
Regal sedan; close coupled; 6 wire whls., side mts., heater, trunk; cost $1,980. Reposs. Sac. for $395. Your car as down pay. Bal. 12-24 mos. 7 day driv. trial. Always open. G. M. S. FINANCE CORP.
4635-37 Washington-blvd.

STUDEBAKER—8, '32 COM. SED.; LIKE new; 6 w. whls.; cost $1,800; our price $695. Guar. Car as dn. pay. 7 day. dr. trial.
3939 Washington-blvd.
G. N. C. FINANCE CORP., AT CRAWFORD.

STUDEBAKER—1931 COMMANDER 5 PASS. sedan in excellent condition. Free wheeling. Perfect tires and full equipment. Bargain at $685. Terms or trade. JAS. LEVY BUICK CO., 2257 S. MICHIGAN.

STUDEBAKER—'31 COMM. 8 DE L. SEDAN, 6 w. w., side mounts, etc...........$565
NORTHWEST BUICK CO.,
3801 LAWRENCE-AV.

STUDE.—'30 COMM. SEDAN; LIKE NEW; must sell; no reas. offer refused. LOGAN SQUARE BUICK, 2468 Milwaukee.

STUDEBAKER—'31 SEDAN, DICTATOR 8, free wheeling, like new; must sac. at $365. 1755 N. Luna-av. Berk. 1074.

WILLYS—8, '32 DE LUXE SED., SIDE mts.; loads of extras; dr. little. Cost $1,250. Now $495. Car as dn. pay. 7 day driv. trial.
3939 Washington-blvd.
G. N. C. FINANCE CORP., AT CRAWFORD.

USED AUTOMOBILES FOR SALE.

LATE MODELS NO MONEY DOWN
WE TAKE YOUR OLD CAR IN FOR THE DOWN PAYMENT. PAY BALANCE $3 PER WEEK.
Late '31 Essex Coupe; rumble seat.........$285
Late '31 Nash Coupe 390
Late '30 Studebaker 8 Cpe., 2 pass....... 250
Late '30 Studebaker 8 Cpe., 4 pass....... 250
Late '30 Graham 8 Sedan.................. 375
Late '30 Pontiac Coupe 185
Late '30 Plymouth Sedan 235
LITSINGER
MOTOR COMPANY.
Edward R. Litsinger.
913 to 925 W. Jackson-blvd. Always open. Over 40,000 Satisfied Owners.

3—WILLYS-KNIGHTS—3
1929 70 B COACH.
1930 70 B SEDAN.
1930 66 B 5 PASS. COUPE.
All in excellent condition. Wire wheels and side mounts. Real buys. Cash or easy terms.
5321 W. MADISON-ST.

AUTOMOBILE LOANS.

AUTO LOANS
CASH WHILE YOU WAIT.
$1.89
AVERAGE MONTHLY COST PER $100.
LEGAL RATES.
UNDER STATE SUPERVISION.
CONFIDENTIAL. NO ENDORSERS.
INTERSTATE LOAN CO.
100 N. La Salle. Sta. 3330.
6050 COTTAGE GROVE. HYDE PK. 7200.

DO YOU NEED CASH?
Are Your Paymts. Too Large?
SEE
EARL E. HEETER,
LICENSED BROKER.
4554 Broadway, Rm. 249. Longbeach 4122.
5969 W. Madison-st. Columbus 8668.
221 N. La Salle, Suite 526. Franklin 2276.

NEW CASH OR REFINANCE
IF YOU WANT TO SAVE TIME SEE
MAX LEWISON,
BROKER, LICENSED BY THE CITY OF CHICAGO AND THE STATE OF ILLINOIS.
2320 MICHIGAN-AV.

AUTO LOANS AT LEGAL RATES. NO ENdorsers. Under state supervision. Inland Investment Plan, 11th floor, Chicago Motor Club Bldg., 66 E. South Water-st. Rand. 7990. Representative will call on request.

CASH IN 20 MINUTES—
LEGAL RATES.
MAJESTIC INVESTMENT CORPORATION, 105 W. Monroe-st. Randolph 4364.

CASH—IN 10 MINUTES—NO DELAY. Legal rates under state supervision. WINTER-HIRSCH. 1842 S. Michigan-av. Calumet 4586.

DON'T DRIVE WITHOUT '33 LICENSE. Borrow $10 to $300—Any Make Car. LEGAL RATES. Under State Supervision. LEWIS E. BOWER, INC., 59 W. Wacker-dr.

NO FINANCE CHARGE—IMMEDIATE CASH. Present payments reduced. Ph. Wab. 0780. WELFARE CREDIT CO., 14 E. Jackson.

LOANS TO UNEMPLOYED — GORDON Finance Co., 2211 S. Michigan. Vict. 3505.

AUTOMOBILES WANTED.

USED OR WRECKED CARS AND TRUCKS. City or sub. New and used pts.; all cars. MARTIN AUTO PARTS CO., 2028 Southport-av. Ph. Diversey 2772.

PRIVATE PARTY HAS $300; WANTS Packard, Lincoln, or Cadillac, '29 or later. No dealers. Greenleaf 7047.

WANTED—50 LATE USED CARS; HIGHest prices paid. 4148 Milwaukee-av.

WTD.—CARS, ALL MAKES; $50 TO $1,000, for cash. Mr. Sherman, 7130 S. Halsted.

HIGHEST PRICES PAID FOR USED CARS and trucks. 4704 S. Halsted. Yds. 1271.

CARS WANTED; ANY MAKE; HIGHEST cash prices paid. 5665 W. Lake. Aus. 2042.

WE PAY CASH FOR YOUR USED CAR. Call STERNBERG, Hyde Park 8110.

HIGHEST PRICES IN TOWN FOR YOUR late mod. car. 4620 W. Madison. Man. 5800

WANT MOST CASH FOR YOUR CAR? SEE STONE, 2534 LAWRENCE. Rav. 8570.

WANTED—AUTO; COUPE OR SEDAN; CHP. for cash. Del. 8953. 1037 N. Dearborn.

WANTED—50 LATE AUTOS; BRING CARS, get cash. 6811 S. Halsted. Went. 2727.

WANTED—1930 FORD OR CHEV. MUST BE reasonable. Ph. Van Buren 9551.

WANT USED CAR FOR CASH. FRANKS, 1647 S. Crawford-av. Ph. Crawford 1647.

WTD.—ANY MAKE OR MODEL CAR FOR cash. See Mr. Porst, 5444 Broadway.

HIGHEST CASH PRICES PAID FOR CARS and trucks. 6905 S. State. Radcliffe 1091.

WANTED—"62" CHRYSLER SEDAN. MUST be cheap. Phone Haymarket 7386.

ANY MAKE OR MODEL CAR OR TRUCK for cash. 4013 Elston-av. Irv. 1621.

WTD.—LATE MODEL CLOSED CAR FOR cash. 933 N. Crawford. Belmont 8318.

MOTOR TRUCKS.

300 FORDS—CHEVROLET TRUCKS—CHICAGO'S LARGEST TRUCK DEALERS. '29-'32 models almost given away. All type bodies. Easy terms. 90 day guarantee. 940 TO 958 MILWAUKEE-AV.

AUTOCAR BARGAINS.
2 Ford trks., 6 whls., full enclosed bodies.
1716 W. Pershing. Vir. 0210.

GRAMM—NEW 2 TON TRACTOR with sleeping cab, at big discount. Reo 3 ton tractor, sleeping cab. La France Republic, 3 t. tract., 9.00 tires. 3830 S. MICHIGAN. YARDS 0277.

FORD—LATE 1½ TON CHASSIS WITH open express and stake bodies; bargs. Tms. or trade. Lawder Bros., 6900 Vincennes.

GOOD ASSORTMENT OF LATE MODEL Fords and Chev. Priced for quick sale. B. & W. Auto Sales, 327 W. 35th. Yar. 6080.

MOTOR TRUCKS TO RENT & WANTED.

WTD.—MAN WITH TRUCK FOR HAULING from Chicago to Rockford, Janesville, etc. State kind of truck, condition, rate; steady work. Address M T 287, Tribune.

PANEL OR STAKE BODY TRUCKS, ½ TO 1½ ton capacity, for rent without driver; low rates. Phone WABASH 0602.

AUTOMOBILE TRAILERS.

SILVER DOME—1933 TRAILER COACHES. A home, office or display room on wheels. $435 up. 5 models displayed at 914 Diversey Pkwy. Lak 4230. Open eves., Sun.

AUTO TRAILERS OF ALL KINDS FOR sale. 4541 Armitage-av. Belmont 9125.

AUTO TIRES.

NEW U. S. ROYAL TIRES AND TUBES, 2ds; save to 50% passenger and trucks. SERLIN TIRE CO., 1400 S. Michigan-av.

FINANCIAL.

GET OUT OF DEBT.
ADJUSTMENT SERVICE BUREAU, INC. Assets over a half million. 185 N. WABASH. DEARBORN 2570.

COLLECTIONS.

COLLECTIONS EVERYWHERE — NO COLlections, no charge; cash for notes, mortgages, and accounts. United Mercantile Service, 140 N. Dearborn. Central 3466.

OFFICE DEVICES.

MULTIGRAPH, $25; FOLDER, $25; DICTAphone, $20. PRUITT, 190 N. La Salle.

CLOTHING, FURS, ETC.

CASH PAID FOR OLD FURS, ESPECIALLY mink coats. 159 N. State-st., Room 603.

MACHINERY AND EQUIPMENT.

USED ELEVATORS, VERY MOD., BARG. Keane Elevator Co., Monroe 5382.

SOLUTION TO CLASS DAY

The two fathers and two sons were THREE men. A was the father of B. Therefore B was the son of A. That accounts for one father and one son. B was the father of C, C being the son of B. Thus we have two fathers and two sons. YOU get no rabbit for dinner tonight!

BUT WE ALL ARE MEN!
—Shakespeare.

HOME FURNISHINGS.
(See Also Household Appliances.)

Furniture and Dept. Stores.

HARTMAN'S WAREHOUSE CASH BARGAIN OUTLET STORE. YARDS 4583. 2 pc. par. sets, $14.50; Mantel radios, $9.95; 3 pc. bedr. sets, $19.50; el. refrig., 60% off. 153 W. 39th-st. Tues., Thurs., Sat. to 9 p. m.

Central.

I MUST SAC. FOR $75 HI-GRADE FURN. 4 rms., incl. $150 par., $125 bedrm. sets, din., brkfst., 9x12 Orient. rug., etc.; sep. In Asso. Storage, 2200 Cottage Grove. Eves. to 9.

FOR REAL ORIENTAL RUG VALUES, SEE Tafeijian, 620 N. Michigan. Whi. 4632.

South Side.

IMPORTED RUGS—$15
ORIENTAL PERSIAN PATTERNS.
HIGH GRADE FURNITURE.
$125 FRIEZE PARLOR SETS..........$25.00
35 AMERICAN ORIENTAL RUGS...... 10.00
125 IMPORTED 8X10 RUGS........... 15.00
150 IMPORTED 9X12 RUGS........... 20.00
175 IMPORTED 9X12 RUGS........... 25.00
125 WALNUT BEDROOM SETS.......... 29.50
100 WALNUT DINING RM. SETS....... 22.00
Nelson Storage Co.
6910 Cottage Grove
OPEN EVES. TO 10. SUNDAYS TO 5.

CLOSING OUR ASHLAND-AV. STORE FOREVER.
Entire stock to be sacrificed at approximately 25 cents on the $1; $100 3 piece walnut bedrm. suite, inc. coil spring and mattress, now $39; complete $75 2 piece beaut. parlor suite, $24.75; $25 odd walnut wood beds, $4.95; $9 coil spring, $3.95; $8 50-lb. mattress, $3.95. Liberal credit on all purchases. Mon., Tues., Thurs., Sat. to 10 p. m. GENERAL FURNITURE CO. 5012 S. Ashland-av.

ORDERED SOLD.
Finest furn. of apts. 30 days old. No junk. Rich imported rugs, the kind you used to pay up to $250 to go at $15-$25-$35. Beau. parlor, dining, bedrm. sets, to go as low as $35. Many other bargains. See agent, Avalon Studio Apts., 8228 Maryland-av., 1st. Stewart 1875.

MUST DISPOSE OF CONTENTS 4 R. APT., living, dining, bedrm. and occasional furniture, Oriental rugs, books, dishes, etc. Will separate, no reasonable offer refused. 906 East 77th-st. Phone Stewart 3011.

I MUST SELL AT ONCE FOR BEST OFFER 5 rms. extra fine furn., like new; will sep.; gor. frieze parl. set, wal. din., bedrm. sets, orient., Wilton rugs, etc.; lease optional. East Studio Apts., 7754 East End, Apt. 1.

COMPL. FURN. 2 RM. APT., 2 PC. LIVING rm. set, china cabinet, dishes, odd chairs, chest of drawers, server, rugs. 7149 Indiana-av. Rad. 9586.

RUGS UNCLAIMED FROM OUR PLANT. $8.50 up; different sizes; orient., small Chinese; low price. Klever Shampay Karpet Kl., 4633 Cottage Grove. Open Tu., Th., Sat. eves.

MUST SACRIFICE MY ENTIRE BEDROOM suite, bed, dresser, vanity, desk, night table, chair and bench, very reasonable. Oscar Friend, 7843 Colfax-av.

UNCLAIMED STORAGE SALE—4 ROOMS, complete, $99.50; only $15 cash, your own terms. Kessel Bros., 4312 Cottage Grove-av. Open Tuesday, Thursday, Saturday evenings.

PAY STORAGE CHARGES ONLY—$150 Parl. Set, $30; $100 Din. Rm. Set, $25. 175 Imp. Rugs, $25; $190 Bedrm. Sets, $20. Atlas Storage, 6140 Cottage Grove. Ev., Sun.

MUST SELL 16 RMS. GEORGEOUS FURN., dining, parlor set, $200-$35; baby grand, oriental rugs, imp. rug, $25; gold china dishes, $150-$45. Marx Studio, 5036 Ellis.

BIG SALE IN STORAGE FURNITURE! 25 odd dressers, $3.95; 9x12 rugs as low as $3.95; new mattresses, all sizes, $3.95. Schwartz Bros., 7012 Stony Island-av.

WILL SELL FOR CHARGES—9x12 imported rugs, $15 and $25. Parlor set, $30; walnut bedrm. set, $25. NELSON STORAGE, 6910 COTTAGE GROVE.

BARG. RUGS, $10; $75 IMPORTED RUGS, $20-$25; 200 heavy imp. rugs, $30; $125 parlor, bedrm., din. sets, $25. Open eves. Sun. RAPP STORAGE, 5746 S. ASHLAND.

STORAGE FURN.—RUGS FOR CHARGES. Exceptionally fine pieces; cheap for cash. JOYCE BROS. STORAGE, 5711 S. Halsted-st.

BANKRUPT PURCHASE SALE ON REPOSsessed furniture; bed outfits compl., $4.95. 2 piece parlor suite, $9.95. 516 E. 47th.

BIG STORAGE SALE—FURNITURE, RUGS, dishes, for bal. due. Eves. 10 p. m.; Sun., 5 p. m. Dunn Bros. Stor., 6714 Cottage Grove.

4 ROOMS FURN. COMPLETE, USED 1 YR., $75. Normal Storage, 6121 S. Halsted.

PRIV. PARTY MUST SELL 5 RMS. FURN. Rich rugs; no dealers. 1400 E. 76th-st.

RECEIVER'S SALE—PARL., DIN., BEDRM. sets, rugs, etc. 6222 S. Ashland-av., 2d fl.

FURNISHINGS 4 ROOMS; LEASE OPT.; dinette, radio, etc. 1754 E. 71st-pl. Dor. 0140.

UNCLAIMED RUGS—$5 UP, CARPET, 75c yd. Englewood Cleaners, 5119 S. Halsted.

North Side.

STORAGE SALE.
FURNITURE, RUGS, ODD PIECES.
$ 65 9x12 rugs..........................$12.75
175 Fine 2 piece Parlor Set............. $30
185 Handmade 9x12 Rugs................. $30
225 Imported 9x12 Rugs................. $20
200 Walnut Bedroom Sets................ $30
195 Din. Rm. Sets [Period Type]........ $35
NELSON BROS. STORAGE CO. 6310 BROADWAY.
Open eves. to 10 p. m. Sunday till 5 p. m.

RUGS—UNCALLED FOR.
200 RUGS, NEW AND USED, 8X10, 9X12. Chenille Type, $10.50; Wilton Velvet, $13.50; Hvy. Axm., $16.50; used rugs, $7.50 up. IMPERIAL CLEANERS, 2123 LINCOLN-AV. Op. dly.; Tues., Thurs., Sat. eves. till 9.

FOR CASH—GORGEOUS FURNISHINGS OF 7 rm. apt., in Rogers Pk.; just furn. last summer; this apt. cost $35,000 to furn. compl. in every detail, incl. 1 yr. lease if des.; ref. req. before apt. can be seen; will sacrifice. Address M N 173, Tribune.

$25,000—AUCTION—$25,000
Furniture and rugs must be sold at auction in 3 days to highest bidder. Auction today, 2:30 and 7:30.
CITY FURN. MFG. CO., 541 W. NORTH-AV.

FURN. MART AND FCTY. SAMPLES AT ¼ whlse. cost. Beau. Rockford Hepplewhite and Chippendale all mah. and wal. din. sets. 7 pcs., $45; 8 pcs., $59; 10 pcs., $89-$150; 2 pc. liv. r. sets, $29-$50; lounge chrs., $6.75; odd dressers, chests, tw. beds, $6.75. Sect., $12. Whse., 201 E. Ohio, 2d. Del. 9020.

REPOSSESSED HOTEL CONTRACT—STUDIO Couches, 3 Pillows, $9.85; Tap. Sofa and Ch., $19.50; 3 Pc. Wal. B. R. Set, $29.50; Twin Beds, $3.45; Innerspring Matt., $6.95; Dinette Sets, $9.95. Wallen Fine Furn. Co., 3302-10 N. Clark-st. Bitt. 2339.

UNCLAIMED STORAGE.
50 LOTS FURNITURE AND RUGS, 9x12 rugs, $7-8-9. $200 imported rug, $30. KANE STORAGE WHSE., 2034 LINCOLN-AV. Open Tues., Thurs., Saturday eves.; Sunday

IN REMER STORAGE—$50,000 NEW FURN. Parl., din., bedrm. sets, $30; lamps, rugs. 5822 N. Western-av. Open eves. 9, Sunday 5.

NEW FCTY. SAMPLES; 3 PC. WAL. MAple bedr. sets, $18.75; tw. studio couches, $9.50; tw. beds, $5; odd pcs. 154 E. Erie.

SAC. FOR CASH—20 RMS. OF RMG. HSE. furn.; priv. pty. 2333 High-st.

SAC. ALL OR SEPARATE 3 RMS. OF fine furn. and rugs; ex. cond. Sun. 9804.

MAHOGANY BEDRM. SUITE, DOUBLE day-bed, rugs very reas. Mohawk 1263.

Northwest Side.

GRAND OPENING SALE.
Molay's, 4082 Milwaukee-av.
2 pc. living rm., $49.50; triple stu. couch, $11; 3 pc. bedr., $39.50; 7 pc. din. set, $39.50.

NOTICE! HI. GR. FURN. 6 RM. HOME must be sold. Sep. No reas. offer refused. Logan Studio, 2263 N. Kedzie. Bel. 8554.

$250,000 FURN. STOCK DIRECT TO PUBlic at 75% saving. Full sets and odd pieces. HOMER BROS., 3058 W. Grand-av.

$375 ORIENTAL 9X12 RUGS, $25; FORCED out of bus. Ph. Jun. 9458. 4315 N. Troy.

4 ROOM FURN., RADIO, LAMPS, RUGS, gas stove. 1655 N. Richmond, 1st Floor.

UNCLMD.—4 RMS. COMP., $79; WILL SEP. Am. ori. rug, $12. 3894 Milwaukee. Op. ev.

West Side.

BIG STORAGE SALE.
Imported and domestic rugs; 2 pc. parlor sets, $19; bedr. sets, $22; dining sets, $29; odd chairs, etc. TUFTS STORAGE CO., 4444 MADISON. OPEN EVES., SUN.

BUY DIRECT FROM FACT. AND SAVE. Bedr., din. r., par. sets, worth $75, for $30; $50 rugs, $16; $30 rugs, $10; samples at ½ pr.; $200 par. set, $59. Open eves. 10; Sun. 5 p. m. Showroom, 4535 Washington-blvd.

STORAGE BARGAINS LOUNGE AND COXwell chairs, parlor, bedrm., din. rm. sets; rugs, kitch furn. BELOW MFG. COST. Victor Storage, 4811 W. Lake. Open eves.

SAVE! BUY STORAGE FURN. ALL KINDS A B C Storage, 2525 W. Madison.

LIV. RM., DIN. RM. SUITE, 9X12 RUG, like new. Reas. 4751 Jackson-blvd.

Suburban.

HAND MADE FIRESIDE BROOMS; ATtractive offer to church and other organizations. Displayed at your home on request. Yarrington, 561 Tyler-st., Gary, Ind.

AUTO CREDITS FOR SALE.

$185 CREDIT ON ANY MODEL 1933 CHEVrolet; best offer. Lake View 7651.

WILL SELL $200 CHRYSLER CREDIT FOR $100. Midway 6562.

$375 BUICK CREDIT. BEST OFFER. APT. 409. Longbeach 9611.

MUST SACR. MY $400 CREDIT ON 1933 De Soto for $245. Moore. Raven. 9041.

AUTO ACCESSORIES, REPAIRING.

NEW SHIPMT. PERF. CIRCLE RINGS, 10c each. Froehling, 741 N. Wells. Sup. 9752.

BUSINESS OPPORTUNITIES.

Businesses For Sale.

AUTO REPAIR SHOP—CHEAP RENT; 4 car capacity; account of sickness. $445. S. Racine. Vin. 9105 or Pros. 9693.

BAKERY—S. SIDE; CHEAP IF TAKEN AT once. Pullman 8570 or Pullman 5223.

BARBER AND BEAUTY SHOPS—ALSO FIXtures, new, used. PAIDAR, 1108 N. Wells.

BEAUTY PARLOR—FOR SALE—SUPPLIES, equipment; cash; easy terms. Catalog sent. GIBBS & CO., 21 S. WABASH-AV.

BEAUTY SHOP—4 BOOTHS; VERY REAS. for quick sale; leav. city. Lake View 8855.

BEAUTY SHOP—CHOICE LOC., S. SIDE, 4 booths, quick sale acct. sick. Nor. 2005.

BUTCHER SHOP—GOING BUSINESS, BIG barg., with comp. brk. bldg.; cash $1,300. Acme Realty, 4126 Milwaukee-av.

CIGARS, CIG., MAGAZINES, CANDY REAS. 4 liv. rms.; rent $20. Bruns. 9800.

CIGAR STAND—LOOP 30 STORY BLDG.; bargain; sac. for cash. Dearborn 4928.

COAL, OIL BUS.—EST., FULLY EQPD., mach., 2 trks., low rent. Sac. 3454 W. Lake.

DEL., CANDY, JUNIOR H. S. STORE—RENT $30. Flat, bath, only $350 cash, bal. $200 easy terms; worth $1,000, but must sell at once. 2058 Cornelia. 1 bl. S. of 2100 Addison.

DELICATESSEN — ESTABLISHED GOING business; nice, complete stock; 3 modern rooms, bath, heat; rent $35; a real bargain for $375. 5306 S. Ashland-av.

DELIC.—STEAM TABLE SERV.; HI. CLASS apt. bldgs.; doing gd. bus.; acct. sick. Near Bdway. No dealers. 640 Addison. Suc. 7175.

DEL.-FOOD SHOP—EST. 31 YRS.; BEST pay. store on W. S.; real opport. for cple.; barg.; rt. $25, inc. liv. rms. 10 S. Leavitt.

DELIC.—WOND. LOC., NO COMPT., UP-TOdate fixt., large stock; rt. $35; stm. ht.; rms. Sac. acct. ill., tms. 7851 Evans-av.

DELICATESSEN — COR. STORE; COMP. stock, with 4 rms. and bath; sell cheap for cash on acct. death. 6958 S. Carpenter.

DELICATESSEN—MOD. LIV. RMS.; TERMS. Write fully. Address M X 526, Tribune.

DEL., SCHL. SUPPLY, 4 LIV. RMS., NEXT to schl., reas. rent. Will sac. Jun. 2337.

GARAGE STORAGE — $300 MONTHLY; fine location; must sell by March 1st. Reasonable rent. Priced low. Premier, 4837 W. Madison. Estebrook 2802.

GAS STA.—LATEST IMPROVE. BRK. BLDG. for wash., grease. Do big bus. Wond. loc. Other int., must sell this gd. bus. place. Will take gd. bonds or stock or 2 flat in trade. Owner, 2d flat, 2339 Milwaukee.

GAS STATION—ENCLOSED GREASING; blvd. location; near loop; 5 year lease; moving to farm; must sacrifice $2,000. Address G 239, Tribune.

GAS STATION-BATTERY REPAIR SHOP—Well estab.; rent reas. Berkshire 4832.

GROCERY, MILK AND DELICATESSEN store with a 10 year paying record offered at a sacrifice. Stahl & Co., 915 Main-st., Antioch, Ill.

GRO., DEL., CIG., CANDY—GD. LOC.; $20 rent; fixtures, stock comp., $250. No agts. Must sell before Monday. 1646 W. 64th-st.

GROCERY, MKT., OR WILL SELL GROcery dept. Purchaser can stay and share rent or move. 5922½ Division. Pen. 7157.

GRO., DELIC., CANDY — ESTAB., PAYING bus. on live cor.; 3 nice liv. rms.; rt. $30; sac.; leav. city. 3300 N. Kimball-av.

GROCERY-MARKET — CORNER STORE; good bus. loc.; reas. 2362 Cottage Grove.

HOTEL—50 MOD. UNITS, BEAU. FURN., low rent; 3 yr. lse. Net $500 mo. $3,500 req. M. DeWoskin Co., 160 N. LaSalle. Sta. 9891

IF THE KIND OF STORE OR BUSINESS you want to buy is not offered for sale today why not advertise in the Business Opportunity Wanted Column? Stop in today at The Tribune Want Ad Office, Madison and Dearborn-sts., or call Superior 0100. Ask for an Ad Taker.

MEAT MARKET—SELL OR RENT—IDEAL downtown location. Fully equipped, all modern. Immediate possession. Very attractive rent. Present market doing business for past 6 yrs. and still operating. See Mr. Bowman or Mr. Ryde, 4th flr., 75 W. Van Buren. Harr. 6442 or your own broker.

POOLROOM, CANDY, 2 TABLES—COMpelled to sac. 7546 S. May-st., after 7 p.m.

RESTAURANT—EST. 3 YRS., NR. NORTHwestern univ. All equip.; sac. acct. other bus. 724 Clark, Evanston. Greenleaf 9490.

REST.—CLOSE TO "L" STA.; STM. HT., HOT water; reas. rt.; sac. 344 N. Laramie.

ROOMING HOUSE—20 LIGHT RMS.; STM. heat; near U. of C.; $500 required. REAL BARGAIN. 5613 Drexel-av.

RMG. HSE.—40 RM. APTS. AND SLPG. Rt. $200; cln., well furn.; pr. $2,500; tms. Steinbock & Alexander, 160 N. La Salle-st.

ROOMING HOUSE—23 RM.; 97% FULL; low oper. cost; I. C. 7433 So. Chicago-av.

RMG. FLAT—3 APTS., 20 RMS.; RT., $175; nicely furn.; best trans. 3156 W. Jackson.

RMG. HOUSE—9 RMS.; 1 BLK. LINCOLN Pk. Sac. for quick sale. Div. 10192.

SELL-RENT GAS STA., TOUR. CABINS, 3 a., cor. Lake-West, Elmhurst. Fra. 3477.

SHEET METL. BUS.—EST. 35 YRS.; SAC. acct. death. Smith, 804 Oak. Winn. 140.

SHOE REPAIR SHOP — GOOD LOCATION. 5902 W. North-av.

TEAROOM — STEADY BUSINESS; GOOD loc.; reas. Leaving city. 1920 Montrose.

FOR SALE—TWO PLATEN SHOP, EQUIPped with Kluge, in best Wis. city of 10,000. Conducted in connection with stationery store. Need cash. Address A P 70, Tribune.

Partnerships and Investments.

KNIT GOODS MANUFACTURER WITH plant in Chicago. Many years in business, offers opportunity to obtain interest and position. Investment required about $5,000. Prefer man with selling ability. This is an old established concern, well known throughout the central-southern states. Address M P 559, Tribune.

MAN WTD. AT ONCE IN ORG. HANDLING high qual. staple prod. constantly demanded by buying publ.; intell. more than exp.; $3,500 investment req. Ph. Hinsdale 1888.

PART. TO INV. $2,500. MOST PROFIT. bus. of today. Address M O 475, Tribune.

Concessions, Locations, and Leases.

EXCELLENT LOCATION FOR CHAIN DRUG store in West Virginia. Drawing population 40,000. No chain opposition within 75 miles. Reasonable rent. G. C. Hedrick, Beckley, W. Va.

WELL ESTAB. STORE ON CHGO.-AV. wishes to let space for ladies' hose; only live wire need apply. Monroe 1514.

WE HAVE PLATFORM AND OFFICE space to accommodate 5 truck forwarding companies. Phone Republic 4130.

SPACE WANTED—IN BUSY CIGAR STORE, barber shop or pool room. Mans. 1253.

APT. HOTEL—809-11 LAKESIDE-PL. AT lake; 57 rms.; pr. bth.; kit.; lshld. 4700 N.

Business Equipment.

ALL TYPES COIN MACH. SOLD, EXCH. Chi. Coin Machine Exch., 2200 N. Western.

2 CHR. BARBER SHOP EQUIP., $75. 2748 N. California-av. Haymarket 2925.

DUMB ELEVATOR WANTED—SIZE ABOUT 17x40 in. La Chauntz, 200 N. Wells.

Business Service.

WE WANT TO TAKE OVER MANUFACturers' sales agency for Los Angeles and surrounding territory. We have warehouse, delivery system and selling organization calling on 2,000 public buildings and apartment houses. Your product must have merit and from a well established co. United Soap and Supply Co., 245 E. Bloom-st., Los Angeles, Cal.

JIG SAW PUZZLES, DIE CUTTING, PACKing and box mfg. Fort Dearborn Paper Box Co., 2509 W. 22d-st. Law. 4477.

WANT MERCHANDISE ON CONSIGNMENT. What have you? Address F 169, Tribune.

Wanted.

WORLD'S FAIR MONEY MAKER—BACK up to $5,000. Address G 230, Tribune.

INSTRUCTION.

THE BERLITZ SCHOOL OF LANGUAGES—Speak French, Spanish, Italian, German at once by conversation. Low rates. Free trial lessons. 36 E. Congress-st. Harrison 0392.

$2 MO. 2 HRS. WK. SPANISH, FRENCH, Eng., Ger.; native profs. Sun. 5192. Loop.

HIGH SCHOOL IN MONTHS, NOT YEARS. Address M O 417, Tribune.

JAZZ IN 20 LESSONS. ALL INSTRUments. 5 Christensen Schools. See ph. book.

DANCING SCHOOLS.

50C LES. BEGINNER; SPECIAL WALTZ, etc.; also teach tap. 162 N. State. R. 1809.

TYPEWRITERS AND SUPPLIES.

TYPEW., $8; ADDING MACH., $20; MIMEOgraph, $20. PRUITT, 190 N. La Salle.

TERMS OF SUBSCRIPTION OF THE TRIBUNE.

Orders for mail subscription must be accompanied by remittance to cover.

Rates for Illinois [outside Chicago], Indiana, Iowa, Michigan, and Wisconsin:

Daily without Sunday, one year, $5.00; six months, $2.50; three months, $1.25; two months, $1.00; one month, 50c.

Daily with Sunday, one year, $12.50; six months, $6.25; three months, $3.15.

Sunday only, one year, $7.50; one month, $1.00.

Rates for subscription in postal zones 3 and 4 [measured from Chicago], outside of Illinois, Indiana, Iowa, Michigan, and Wisconsin:

Daily, without Sunday, one year, $7.50; one month, $1.00.

Sunday only, one year, $7.50; one month, $1.00.

Daily and Sunday, one year, $15.00; one month, $2.00.

Rates for subscription in zones 5, 6, 7, and 8 [measured from Chicago], Canada, Mexico, and foreign:

Daily, without Sunday, one year, $12.00; one month, $1.50.

Sunday only, one year, $7.50; one month, $1.00.

Daily and Sunday, one year, $19.50; one month, $2.50.

Give postoffice address in full, including county and state. Remit by express money order, draft, or in registered letter at our risk to The Tribune Company, publishers, Tribune Square, Chicago.

MEMBER OF THE ASSOCIATED PRESS.

The Associated Press is exclusively entitled to the use for republication of all news dispatches credited to it or not otherwise credited to this paper, and also to the local news published herein.

All rights of republication of special dispatches herein also are reserved.

Chicago Daily Tribune.
THE WORLD'S GREATEST NEWSPAPER
SATURDAY, FEBRUARY 25, 1933.

Mayor Cermak's Condition Critical, but He Battles On—Japs Push Drive into Jehol After Quitting League

[Acme Photo.]

POLICE ON GUARD OUTSIDE HOSPITAL ROOM AS MAYOR FIGHTS FOR LIFE. Miami policemen outside Mayor Cermak's room at the Jackson Memorial hospital. The room where the mayor lies is indicated by an arrow. No outsiders are permitted to approach the room. *(Story on page 1.)*

[TRIBUNE Photo.]

MAYOR'S CONDITION LOW; FIGHTS TO LIVE. Anton J. Cermak, who remains in critical condition at Miami as result of bullet wound, as he appeared at his desk in city hall. *(Story on page 1.)*

[Acme Photo.]

JAPANESE QUIT LEAGUE AFTER IT ADOPTS REPORT CONDEMNING POLICY. Yousuke Matsuoka, chief delegate (center, with cane) and other members of delegation who walked silently from assembly at Geneva after league had adopted finding which blamed Japan for events in Manchuria. *(Story on page 1.)*

[Acme Photo.]

CHICAGO DOCTORS AND FRIENDS AT BEDSIDE OF MAYOR IN MIAMI. Left to right: Dr. Frank Jirka, son-in-law; Dr. Frederick Tice, Ald. James B. Bowler, and Dr. Karl Meyer on steps of Jackson Memorial hospital after leaving room of mayor. *(Story on page 1.)*

[Associated Press Photo.]

MAYOR'S SECRETARY ON JOB AT MIAMI. Mrs. Clara Beesley at her desk in Miami, where she went after Mayor Cermak had been struck by bullet fired by Giuseppe Zangara. *(Story on page 1.)*

[TRIBUNE Photo.]

PHOTO-DIAGRAM SHOWS HOW ASSASSINS KILLED OFFICIAL OF UNION. Scene in front of 3634 North Tripp avenue, with figures indicating Dennis B. Zeigler, the victim, and gunman who shot him from behind. The gunman fled to waiting car and escaped with companions. *(Story on page 1.)*

JUDGE IMPEACHED. Federal Judge Harold Louderback, California, to be tried by senate. *(Story on page 7.)*

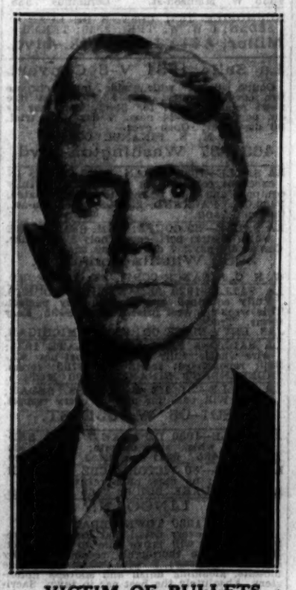

VICTIM OF BULLETS. Dennis B. Zeigler, hoisting union official, shot by assassins in car. *(Story on page 1.)*

[Associated Press Photo.]

PRESIDENT ELECT IS GUEST OF HIS SUCCESSOR AS NEW YORK GOVERNOR. Left to right: Mrs. Roosevelt, Gov. H. H. Lehman of New York, President Elect Franklin Roosevelt, and Mrs. Lehman as tea was served in executive mansion at Albany on Thursday. *(Story on page 5.)*

AT MAYOR'S SIDE. Mrs. John Kalala of Des Plaines, sister of Mayor Cermak, visits hospital. *(Story on page 1.)*

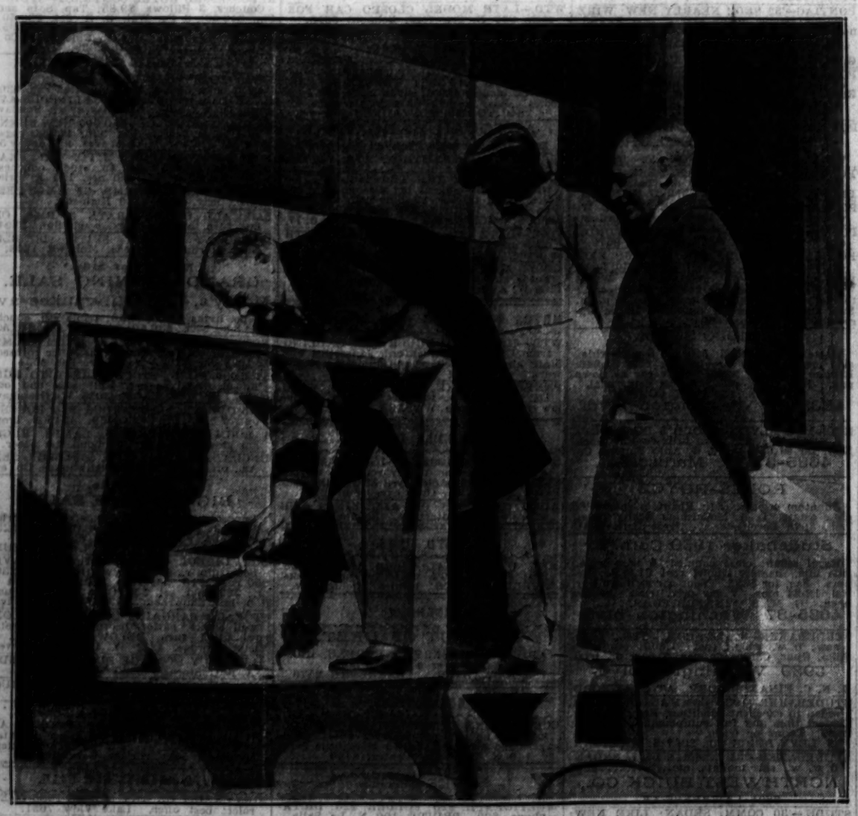

[Acme Photo.]

PRESIDENT HOOVER LAYS CORNER STONE FOR BUILDING IN WASHINGTON. The President with Attorney General William Mitchell (at right) as he laid corner stone for new department of justice building on Thursday before a distinguished gathering of guests.

ACTRESS SERIOUSLY HURT IN AUTO CRASH. Zita Johann, Hungarian stage and screen star, who is in Hollywood hospital after car in which she and John Huston, son of Walter Huston, actor, were riding crashed into a parked machine.

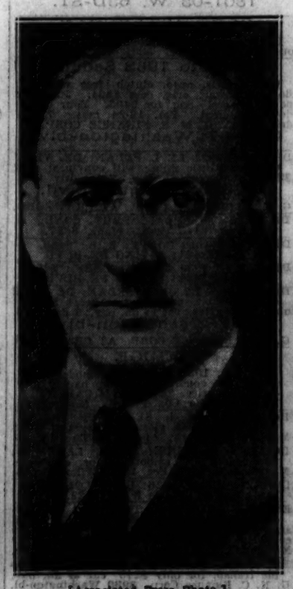

[Associated Press Photo.]

IN FARM POST. Henry Morgenthau Jr., believed Roosevelt choice to head merged agencies. *(Story on page 5.)*

[Nicholas Murray Photo.]

FACING INQUIRY. Charles E. Mitchell, chairman National City bank, whose tax deal is probed. *(Story on page 5.)*